Because of its condition, this item
may not be photocopied.
The Reference Department

PUBLIC LIBRARY
WARWICK

Citizens Savings Bank

PROVIDENCE, RHODE ISLAND

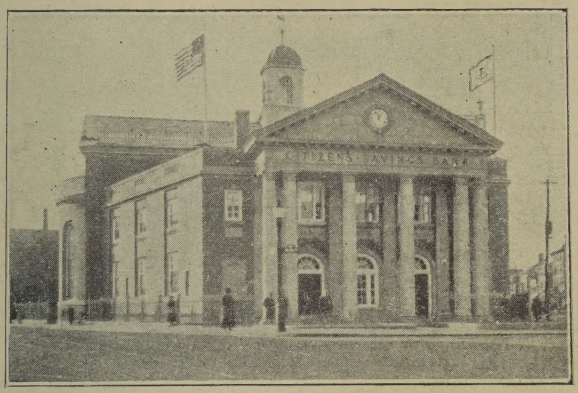

WORK AND SAVE

OFFICERS

WALTER C. NYE, President
JAMES B. PAINE, Honorary President
CHARLES F. IRONS, Vice President
CHARLES C. DARLING, Vice President
ARTHUR B. HATHAWAY, Vice President
ELIJAH ALLEN, Treasurer
JOHN W. WHILLANS, Assistant Treasurer
ROGER W. COOKE, Assistant Treasurer

TRUSTEES

Walter C. Nye
James B. Paine
Charles F. Irons
Charles C. Darling
Arthur B. Hathaway
Charles W. Bubier
Edwin O. Chase
Arthur O. Ostby
Arthur L. Peck
Arthur S. Vaughn
Spencer B. Hopkins
Archie W. Merchant
William A. Hathaway
J. Fred Gibson
Elijah Allen
Henry A. Grimwood
John P. Farnsworth

Providence Institution For Savings

In The City of Providence

WILSON G. WING, President
FRANK W. MATTESON, 1st Vice-President
HENRY D. SHARPE, 2nd Vice-President
JOHN ORMSBEE AMES, 3rd Vice-President

TRUSTEES

EDWARD D. PEARCE, Chairman

HORATIO N. CAMPBELL
ROBERT W. TAFT
HENRY D. SHARPE
ROBERT H. I. GODDARD
FRANK W. MATTESON
JOHN ORMSBEE AMES
WILLIAM L. HODGMAN
WILLIAM GAMMELL, Jr.
HENRY S. CHAFEE
JOHN B. LEWIS
FRANCIS M. SMITH
PAUL C. DeWOLF
WILLIAM G. ROELKER
FRANK E. RICHMOND
WILSON G. WING

Le B. Bradford, Treasurer
John H. Ormsbee, Asst. Treas.
William H. Congdon, Clerk of Corporation

ONE DOLLAR WILL OPEN AN ACCOUNT
DEPOSITS RECEIVED UP TO $5,000

Deposits made on or before the fifteenth day of any month earn interest from the first day of that month.

INTEREST IS CREDITED JANUARY 16 AND JULY 16

"THE OLD STONE BANK"
Incorporated 1819

86 SOUTH MAIN STREET

Capital
$500,000.00

Surplus Earnings
$250,000.00

The

Mechanics National Bank

34 DORRANCE STREET

Opposite City Hall and Railroad Station.

Interest Paid on Checking Accounts.
Certificates of Deposit issued at attractive rates.

We have a Savings Department in which deposits made on or before the fifteenth day of January, April, July, and October will draw interest from the first of said months. Dividends not paid on balance of less than $100.

We Respectfully Solicit Your Banking Business

CHARLES C. HARRINGTON, President
HERBERT W. RICE, Vice President
H. EDWARD THURSTON, Cashier
EDWARD A. HAVENS, Assistant Cashier
SHIRLEY HARRINGTON, Assistant Cashier

PROVIDENCE, R. I.

INDUSTRIAL TRUST CO.

MEMBER FEDERAL RESERVE SYSTEM

RESOURCES OVER $90,000,000

PROVIDENCE

PAWTUCKET WOONSOCKET

WESTERLY WARREN

NEWPORT BRISTOL

PASCOAG WICKFORD

EAST PROVIDENCE

Rhode Island

REAL ESTATE. MORTGAGES. INSURANCE

$2,000,000 TO LOAN, 5% UP!

On First, Second and Construction Mortgages!

I'll furnish plans, finance and build anything you need, anywhere, anytime! Homes built on easy terms! Large mortgages negotiated throughout New England and New York State! Building sites, mills, factories, with water and railroad facilities for sale! Spot cash paid for real estate! What have you to sell? How much money do you need?

LEON E. DANFORTH

SUITE 405-A, 76 DORRANCE ST., PROVIDENCE, R. I.

Building Tel. Union 519 Auctioneering

PUMPS, WELL CURBS, PIPING

ELECTRIC WATER SYSTEMS

GEORGE H. DEAN

Manufacturer of

Cement Well Tile

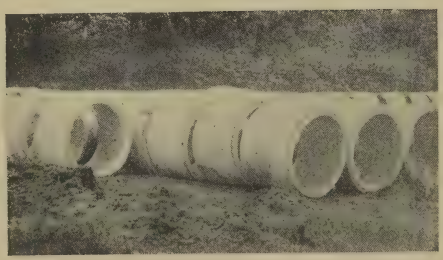

ALL PIPES CURED BY NEW PROCESS

Residence and Office:

1973 ELMWOOD AVE., :: NORWOOD, R. I.

P. O. BOX 23. PHONE, GREENWOOD 271-M

THE MORRIS PLAN

If You Have Money, We Want It
If You Want Money, We Have It

WE want your money—**Because** we want you to get the most out of every dollar you have; we know it will be to your advantage to invest in **Morris Plan Certificates,** which pay 5%—a good return for a safe investment

You want our money, when the need arises—**Because** our system enables us to let you have it at a low rate—$4.00 for every $50 borrowed; repayments covering a period of one year

Come in and get acquainted with us and with **The Morris Plan.** If you are unable to call, write for booklet explaining this system. We have every facility for taking care of your banking business by mail; and will be glad to assist you when you find yourself in financial difficulty—Your Problems are Ours

The Morris Plan Co. of Rhode Island

LOCATED IN

Providence at 10-12 MARKET SQUARE
Pawtucket at 339 MAIN STREET
Woonsocket at 87 MAIN STREET

NATIONAL EXCHANGE BANK

63 WESTMINSTER STREET
PROVIDENCE

If you are looking for a strong Bank, where a friendly welcome awaits you, open an account with us . . . . . .

J. W. Moore Company

Gravel Roofers and Concreters

Roofing and Concrete Materials of all kinds
Building Paper, Carpet Lining, etc., kept in stock

143 Allen's Ave., Providence, R. I.

PAWTUCKET MUTUAL
Fire Insurance Company

Home Office, Pawtucket, R. I.

Fire and Automobile
INSURANCE

AGENTS

THE H. V. ALLEN ESTATE AGENCY, East Greenwich
FRANK E. BROWN, Wickford
LYMAN W. BUDLONG, Norwood

Charles C. Gardiner Lumber Co.

Hardwoods A Specialty

AIR DRIED **LUMBER** KILN-DRIED

KILN-DRIED FLOORING

QUARTERED OAK HARD PINE RED BIRCH

MAPLE GUM PLAIN OAK MAHOGANY

THIN FLOORING A SPECIALTY

SAW AND PLANING MILL

258 Eddy St. PROVIDENCE, R. I.

Telephone, Union 1846

Providence Lumber Co.

WHOLESALE AND RETAIL

LUMBER

AND BUILDERS' SUPPLIES

BRICK, LIME & CEMENT

OFFICE AND YARDS, 761 ELMWOOD AVENUE,

PROVIDENCE, R. I.

CHAMPLIN
Lumber Company

INCORPORATED

Wholesale and Retail Dealers in All Kinds of

WHITE PINE
CYPRESS
N. C. PINE
CHESTNUT

LUMBER

SPRUCE
HEMLOCK
SHINGLES
LATHS

MANUFACTURERS OF AND DEALERS IN

Window Frames, Door Frames, Sash, Doors and Blinds

Drain Pipe, Brick, Lime and Cement

YARDS AT

East Greenwich and Centreville, R. I.

PLANING MILL AT CENTREVILLE

East Greenwich Chamber of Commerce

Officers and Executive Committee

President, HOWARD V. ALLEN

Vice President, ARTHUR A. EARNSHAW

Secretary, FREDERIC S. NOCK

Treasurer, F. O. BERGSTROM

Executive Committee—W. A. Browning, W. L. Sharpe, Herman Silverman, Frank B. Rhodes, George Koch, A. H. Esten, Jos. D'Attore, Benj. A. Worden, Arthur Izzi, E. E. Davenport.

RHODE ISLAND'S

Best located residential and manufacturing Town. On Greenwich Bay, an arm of Narragansett Bay, 12 miles from Providence and 175 miles from New York on main line of N. Y., N. H. & H. R. R. Unexcelled residential place. Offers exceptional advantages for the location of small manufacturing plants. Cheap freight rates by water. Call on or write The East Greenwich Chamber of Commerce before locating elsewhere. Send for pamphlet.

Frederic S. Nock, Secretary

William M. Harris, Jr.

WHOLESALE AND RETAIL DEALER

IN ALL KINDS OF

Lumber, Nails, Lime, Cement, Hair, Doors, Sash & Blinds

Largest and Most Complete Stock in New England

AND DELIVERED ANYWHERE

Yard: On N. Y., N. H. and H. Railroad

Office, Yards and Storehouses

Cor. Atwells and Harris Aves.

WHARF

ALLEN'S AVE., Foot of Oxford St.

PROVIDENCE, R. I.

Telephone

WATER PAUL SYSTEMS

REGISTERED TRADE MARK

For Home and Farm

MADE BY

FORT WAYNE ENGINEERING & MFG. CO.

FORT WAYNE, IND. U.S.A.

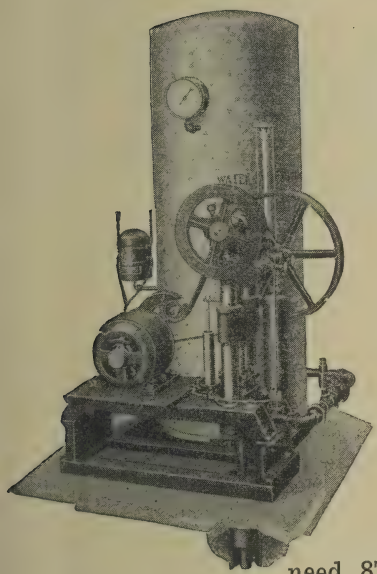

Fig. 917
Deep Well
System

These sturdy, dependable plants make it possible to have an abundance of running water under pressure at all times.

The Paul Systems brings an untold joy to every member of the family, the bathroom, laundry, running water in the kitchen—hot or cold for every purpose, water for the lawn, garden and live stock on the farm.

There is a Paul System for every need, 87 sizes to select from.

Costs less to install and maintain than city water service.

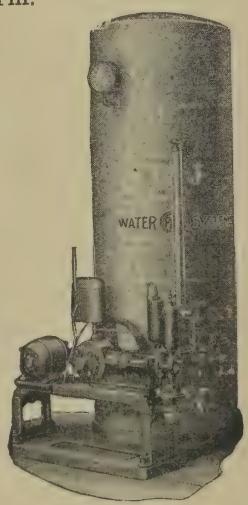

Fig. 901
Shallow Well System

PROVIDENCE OFFICE

1117 Turks Head Building

E. J. ROBINSON, District Manager

PHONE UNION 2732

Victor and Sonora
PHONOGRAPHS

NEW VICTOR RECORDS
THE FIRST OF EACH MONTH

McClure's Music Shop
128 Main Street, East Greenwich, R. I.

ALL ROADS LEAD TO

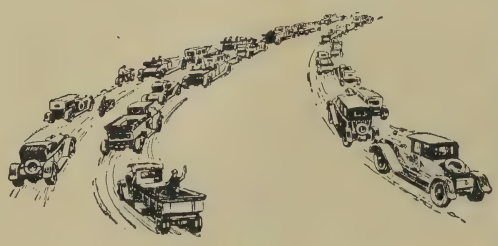

SILVERMAN'S
The Shopping Centre
OF
EAST GREENWICH, R. I.

Complete Outfitters for Men, Women & Children

WALK-OVER and EDUCATOR SHOES
CONVERSE HOOD and GOLD SEAL RUBBERS

HERMAN SILVERMAN

MAIN STREET, GREENWICH, R. I.

THE
EAST GREENWICH
NORTH KINGSTOWN
AND
WARWICK
Rhode Island

DIRECTORY
1922

Containing a Complete House, Business and Street Directory for the Towns of East Greenwich, North Kingstown and Warwick

PRICE $6.00

CHARLES H. DUNHAM
12 WASHINGTON SQUARE, SALEM, MASS.

Copyright 1922, by CHARLES H. DUNHAM

Table of Contents

	Greenwich East	Kingston-North	Warwick	Miscellaneous
Abbreviations				50
Advertisements				2 and 379
Advertisers Index to				19
Business Directory	95	163	329	
Buyers' Guide				35
Inhabitants Names of	53	114	188	
Street Directory	51	111	177	

PUBLISHERS NOTICE

All information in this directory is obtained by actual door to door canvas and is accurately compiled by the most efficient help available. The publishers holding themselves in no way responsible for errors that may occur, will be pleased to correct all errors, brought to their attention in succeeding editions.

CHARLES H DUNHAM

12 Washington Sq.,

Salem, Mass.

Index To Advertisers

	Page
Allen H V Estate Agency The East Greenwich	insert
Beach & Sweet Inc Prov	head lines
Bidmead Edward E Pawtuxet	front cover
Brown Frank E No Kingston	382
Browning William A East Greenwich	insert
Burrows & Kenyon Inc Prov	back cover
Champlin Lumber Co Inc East Greenwich	12
Citizens Savings Bank Prov	3
Claflin George L Co Prov	head lines
Cook Henry W Co Prov	front cover
Danforth Leon E Prov	7
Dean George H Warwick	front edge and 7
DeCousta Charles H Warwick	380
Earnshaw Drug Co East Greenwich	insert
East Greenwich Academy East Greenwich	386
East Greenwich Dairy Co East Greenwich	insert
East Greenwich Greenhouses East Greenwich	383
Freeman James E Co Prov	head lines
Fort Wayne Engineering & Mfg Co Prov	15
Freeman James E Co Prov	head lines
Gardiner Chas C Lumber Co Prov	11
Goff James C Co Prov	head lines
Hanaford W E East Greenwich	386
Harris William M jr Prov	foot lines
Harrop George E Warwick	381
Hill Frank R East Greenwich	384
Hornblower & Weeks Prov	front cover and foot lines
Hussey Thomas A East Greenwich	384
Industrial Trust Co Prov	front cover and 6
Jencks Bros East Greenwich	380
Johnson J Edward East Greenwich	385
Johnson Oliver & Co Inc Prov	front cover
Kimball & Combe Co Prov	2
Koch's Pharmacy East Greenwich	386
Latham Joseph A & Son Prov	front cover

Louttit Home Hand Laundry Co Prov back cover
MacCue Billie East Greenwich 385
McClure's Music Shop East Greenwich 16
Manchester & Hudson Co Prov foot lines
Marlor's Garage No Kingston 382
Mechanics National Bank The Prov 5
Merchants National Bank The Prov foot lines
Michaels-Bauer Inc Prov foot lines
Misch Caesar Inc Prov front cover
Moore J W Co Prov 10
Morris Plan Co of R I The Prov foot lines and 8
National Exchange Bank Prov head and foot lines
New Dimond Co The Prov back cover
Nichols Walter L East Greenwich 385
Nock Frederic S Warwick insert
Norton Edwin M & Son Warwick 380
Oakland Beach Pharmacy Warwick 380
Pawtucket Mutual Fire Ins Co Pawtucket 10
People's Savings Bank in Prov Prov head lines
Pino Willis S Prov back cover
Potter James A & Co Prov 383
Prov Institution for Savings Prov 4
Prov Lumber Co Prov 11
Prov Public Market Prov head lines
Rhode Island Pendulum East Greenwich 387
Rodman Roger W No Kingston 382
Sherman-Berkander Co Prov back cover
Sharpe W R Hardware Co The East Greenwich insert
Shippee Mary E No Kingston 383
Silverman Herman East Greenwich 16
Soderlund Peter A East Greenwich 384
Soloman Benjamin F East Greenwich 384
Spencer Edward E East Greenwich 385
Sweet E A East Greenwich 386
Title Guarantee Co of R I Prov back cover
Union Trust Co Prov and East Greenwich insert
Warwick Coal Co Warwick 383
Warwick Lumber Co Warwick back cover
White A A Co Prov back cover
Wickford Standard The No Kingston 381
Williams Corner Grain Co Warwick 382
Willis George H Prov head lines

BUYER'S GUIDE

Abdominal Supporters

Claflin George L Co 62-72 So Main Prov — head lines

Abstracts and Examinations

Title Guarantee Co of R I 66 S Main Prov — back cover

Artificial Limbs

Claflin George L Co 62-72 So Main Prov — head lines

Artificial Stone

Danforth Leon E 76 Dorrance Prov — 7

Automobile Insurance

Beach & Sweet Inc Hospital Trust Bldg Prov — head lines
Cooke Henry W Co Hospital Trust Bldg Prov — front cover

Badges

White A A Co 114 Westminster Prov — back cover

Bakers

Providence Public Market 380-394 Westminster Prov — head lines

Bankers

Hornblower & Weeks 110 Grosvenor Bldg Prov — foot lines & front cover

Banks

Citizens' Savings Bank junct Cranston and Westminster Prov — 3
Industrial Trust Co 49 Westminster Prov — front cover and 6
Mechanics National Bank and Providence The 34 Dorrance Prov — 5

Merchants National Bank The 20 Westminster Prov foot lines
Morris Plan Co of R I The 10 Market sq Prov foot lines and 8
National Exchange Bank 63 Westminster Prov
head and foot lines also backbone
Peoples Savings Bank 27 Market sq Prov head lines
Providence Institution for Savings 86 So Main Prov 4
Union Trust Co Dorrance and Westminster Prov Main East Greenwich insert

Bonds

Hornblower & Weeks 110 Grosvenor Bldg Prov foot lines & front cover

Braiding Machines (High Speed)

Danforth Leon E 76 Dorrance Prov 7

Brass Checks

White A A Co 114 Westminster Prov back cover

Brick, Lime, Cement and Sand

Goff James C Co 31 to 49 Point Prov head lines
Manchester & Hudson Co 55 Point Prov foot lines
Providence Lumber Co 761 Elmwood ave Prov 11

Brokers

Hornblower & Weeks 110 Grosvenor Bldg Prov foot lines & front cover

Brushes (Painters)

Johnson Oliver & Co Inc 18-24 Custom House Prov front cover

Building Loans

Danforth Leon E 76 Dorrance Prov 7

Building Materials

Burrows & Kenyon Inc c Eddy & Globe Prov back cover
Danforth Leon E 76 Dorrance Prov 7

Gardiner Charles C Lumber Co 258 Eddy Prov 11
Goff James C Co 31 to 49 Point Prov head lines
Harris William M jr 546 Atwells ave Prov foot lines
Manchester & Hudson Co 55 Point Prov foot lines
Potter James A & Co ft Crary Prov 383
Providence Lumber Co 761 Elmwood ave Prov 11

Building Papers

Moore J W Co 143 Allen's av e Prov 10

Bulbs

Pino Willis S 41-43 Washington Prov back cover

Butter Cheese and Eggs

Providence Public Market 380-394 Westminster Prov head lines

Canned Goods

Providence Public Market 380-394 Westminster Prov head lines

Carpets and Rugs

Flint-Adaskin Furniture Co 245 Weybosset Prov foot lines

Cement Blocks, Etc

Danforth Leon E 76 Dorrance Prov 7

Cement Drain Pipe

Goff James C Co 31 to 49 Point Prov head lines
Manchester & Hudson Co 55 Point Prov foot lines

Chemicals

Claflin George L Co 62-72 So Main Prov head lines

Chemists

Claflin George L Co 62-72 So Main Prov head lines

Cigars

Claflin George L Co 62-72 So Main Prov — head lines

Civil Engineer

Latham J A & Son 87 Weybosset Prov — front cover

Cloaks and Suits

New Dimond Co The 244 Westminster and 165 Weybosset Prov — back cover

Clocks and Watches

Michaels-Bauer Inc 365 Westminster Prov — foot lines

Clothing Dealers

Misch Caesar Inc 400 Westminster Prov — front cover

Concreters and Roofers

Danforth Leon E 76 Dorrance Prov — 7
Moore J W Co 143 Allen's ave Prov — 10

Conductors and Gutters

Moore J W Co 143 Allen's ave Prov — 10

Confectionery (Box)

Claflin George L Co 62-72 So Main Prov — head lines

Construction Loans

Danforth Leon E 76 Dorrance Prov — 7

Contractors and Builders

Danforth Leon E 76 Dorrance Prov — 7

Cot Beds

Flint-Adaskin Furniture Co 245 Weybosset Prov — foot lines

Custom Laundry

Louttit Home Hand Laundry Co 307 Broad Prov — back cover

Curtains and Draperies

Willis George H 433 Westminster Prov — head lines

Cut Glass

Michaels-Bauer Inc 365 Westminster Prov — foot lines

Department Stores

New Dimond Co The 244 Westminster and 165 Weybosset Prov — back cover

Diamonds

Michaels-Bauer Inc 365 Westminster Prov — foot lines

Door Plates

White A A Co 114 Westminster Prov — back cover

Doors, Windows, Sash and Blinds

Burrows & Kenyon Inc c Eddy & Globe Prov — back cover
Gardiner Charles C Lumber Co 258 Eddy Prov — 11
Harris William M jr 546 Atwells ave Prov — foot lines
Providence Lumber Co 761 Elmwood ave Prov — 11

Drain Pipe

Goff James C Co 31 to 49 Point Prov — head lines
Manchester & Hudson Co 55 Point Prov — foot lines

Druggists Sundries

Claflin George L Co 62-72 So Main Prov — head lines

Druggists (Wholesale and Retail)

Claflin George L Co 62-72 So Main Prov — head lines

Dry and Fancy Goods

New Dimond Co The 244 Westminster and 165 Weybosset Prov — back cover

Estate Agents

Cooke Henry W Co Hospital Trust Bldg Prov — front cover

Examiners and Insurers of Titles

Title Guarantee Co of R I 66 S Main Prov — back cover

Eye Glasses and Spectacles

Sherman-Berkander Co 268 Westminster Prov — back cover

Farm Machinery

Fort Wayne Engineering & Mfg Co 1117 Turks Head Bldg Prov — 15

Farm Mortgages

Danforth Leon E 76 Dorrance Prov — 7

Farm Property

Danforth Leon E 76 Dorrance Prov — 7
Freeman James E Co 502 Grosvenor bldg Prov — head lines

Fire Clay and Sand

Goff James C Co 31 to 49 Point Prov — head lines
Manchester & Hudson Co 55 Point Prov — foot lines

Fire Insurance Agents

Beach & Sweet Inc Hospital Trust Bldg Prov — head lines

Fire Insurance Company

Pawtucket Mutual Fire Ins Co 25 Maple Pawtucket 10

Fish Dealers

Providence Public Market 380-394 Westminster Prov head lines

Flooring

Burrows & Kenyon Inc c Eddy & Globe Prov back cover
Gardiner Charles C Lumber Co 258 Eddy Prov 11
Harris William M jr 546 Atwells ave Prov foot lines
Providence Lumber Co 761 Elmwood ave Prov 11

Flowering Bulbs

Pino Willis S 41-43 Washington Prov back cover
Flint-Adaskin Furniture Co 245 Weybosset Prov foot lines
New Dimond Co The 244 Westminster and 165 Weybosset Prov back cover

Furs

Misch Caesar Inc 400 Westminster Prov front cover

Garden Furniture

Flint-Adaskin Furniture Co 245 Weybosset Prov foot lines

Gas Fitting and Heating

Bidmead Edward E 2195 Broad Pawtuxet front cover

Granite Worker and Dealer

Kimball & Combe Co 96 Westminster Prov 2

Gravel Roofing

Moore J W Co 143 Allen's ave Prov 10

Groceries and Provisions

Providence Public Market 380-394 Westminster Prov head lines

Hair, Plaster, Etc

Goff James C Co 31 to 49 Point Prov — head lines
Manchester & Hudson Co 55 Point Prov — foot lines

Hand Laundry

Louttit Home Hand Laundry Co 307 Broad Prov — back cover

Hardware

Bidmead Edward E 2195 Broad Pawtuxet — front cover

Hats and Caps

Misch Caesar Inc 400 Westminster Prov — front cover

Heating

Bidmead Edward E 2195 Broad Pawtuxet — front cover

Hospital Furniture

Claflin George L Co 62-72 So Main Prov — head lines

Insurance Agents

Beach & Sweet Inc Hospital Trust Bldg Prov — head lines
Cooke Henry W Co Hospital Trust Bldg Prov — front cover
Danforth Leon E 76 Dorrance Prov — 7
Freeman James E Co 502 Grosvenor bldg — head lines

Insurance Companies

Pawtucket Mutual Fire Ins Co 25 Maple Pawtucket — 10

Invalid Wheel Chairs
(For Sale and To Rent)

Claflin George L Co 62-72 So Main Prov — head lines

Investment Certificates

Morris Plan Co of R I The 10 Market sq Prov — foot lines and 8

Investment Securities

Hornblower & Weeks 110 Grosvenor Bldg Prov foot lines & front cover

Investments

Danforth Leon E 76 Dorrance Prov 7

Jewelers

Michaels-Bauer Inc 365 Westminster Prov foot lines

Jeweler's Supplies

Claflin George L Co 62-72 So Main Prov head lines

Laboratory Apparatus and Supplies

Claflin George L Co 62-72 So Main Prov head lines

Ladies' Wear

New Dimond Co The 244 Westminster and 165 Weybosset Prov back cover

Misch Caesar Inc 400 Westminster Prov front cover

Land Titles

Title Guarantee Co of R I 66 S Main Prov back cover

Laundries

Louttit Home Hand Laundry Co 307 Broad Prov back cover

Lime, Brick and Cement

Goff James C Co 31 to 49 Point Prov head lines

Manchester & Hudson Co 55 Point Prov foot lines

Linoleums

Flint-Adaskin Furniture Co 245 Weybosset Prov foot lines

Loans

Morris Plan Co of R I The 10 Market sq Prov — foot lines and 8

Loans (1st and 2nd Mortgages)

Danforth Leon E 76 Dorrance Prov — 7

Lumber Dealers

Burrows & Kenyon Inc c Eddy & Globe Prov — back cover
Gardiner Charles C Lumber Co 258 Eddy Prov — 11
Harris William M jr 546 Atwells ave Prov — foot lines
Potter James A & Co ft Crary Prov — 383
Providence Lumber Co 761 Elmwood ave Prov — 11

Machinery (Farm)

Fort Wayne Engineering & Mfg Co 1117 Turks Head Bldg Prov — 15

Marble and Granite Works

Kimball & Combe Co 96 Westminster Prov — 2

Masons' Materials

Danforth Leon E 76 Dorrance Prov — 7
Goff James C Co 31 to 49 Point Prov — head lines
Manchester & Hudson Co 55 Point Prov — foot lines

Mausoleums

Kimball & Combe Co 96 Westminster Prov — 2

Meat Market

Providence Public Market 380-394 Westminster Prov — head lines

Men's Furnishings

Misch Caesar Inc 400 Westminster Prov — front cover

Mill Supplies

Claflin George L Co 62-72 So Main Prov — head lines

Monuments and Monumental Works

Kimball & Combe Co 96 Westminster Prov 2

Mortgages

Cooke Henry W Co Hospital Trust Bldg Prov front cover
Danforth Leon E 76 Dorrance Prov 7
Freeman James E Co 502 Grosvenor bldg Prov head lines

Mortgage Brokers

Title Guarantee Co of R I 66 S Main Prov back cover

Office Furniture

Flint-Adaskin Furniture Co 245 Weybosset Prov foot lines

Optical Goods

Sherman-Berkander Co 268 Westminster Prov back cover

Opticians

Michaels-Bauer Inc 365 Westminster Prov foot lines
Sherman-Berkander Co 268 Westminster Prov back cover

Optometrists

Sherman-Berkander Co 268 Westminster Prov back cover

Painters' Supplies

Johnson Oliver & Co Inc 18-24 Custom House Prov front cover

Paints, Oils, Varnish and Glass

Bidmead Edward E 2195 Broad Pawtuxet front cover
Johnson Oliver & Co Inc 18-24 Custom House Prov front cover

Physicians' Supplies

Claffin George L Co 62-72 So Main Prov head lines

Plaster and Plaster Board

Goff James C Co 31-49 Point Prov — head lines
Manchester & Hudson Co 55 Point Prov — foot lines

Plumber

Bidmead Edward E 2195 Broad Pawtuxet — front cover

Poultry Remedies

Pino Willis S 41-43 Washington Prov — back cover

Provision Dealer

Providence Public Market 380-394 Westminster Prov — head lines

Real Estate Agents

Cooke Henry W Co Hospital Trust Bldg Prov — front cover
Danforth Leon E 76 Dorrance Prov — 7
Freeman James E Co 502 Grosvenor bldg Prov — head lines

Refrigerators

Flint-Adaskin Furniture Co 245 Weybosset Prov — foot lines

Registered Pharmacist

Claflin George L Co 62-72 So Main Prov — head lines

Roofing Materials

Moore J W Co 143 Allen's ave Prov — 10

Roofers

Danforth Leon E 76 Dorrance Prov — 7
Moore J W Co 143 Allen's ave Prov — 10

Rubber Stamps

White A A Co 114 Westminster Prov — back cover

Scales and Balances

Claflin George L Co 62-72 So Main Prov — head lines

Seeds

Pino Willis S 41-43 Washington Prov — back cover

Shades (window)

Willis George H 433 Westminster Prov — head lines

Sheet Metal Work

Moore J W Co 143 Allen's ave Prov — 10

Silverware

Michaels-Bauer Inc 365 Westminster Prov — foot lines

Skylights

Moore J W Co 143 Allen's ave Prov — 10

Soda Fountains and Store Fixtures

Claflin George L Co 62-72 So Main Prov — head lines

Stamps Rubber

White A A Co 114 Westminster Prov — back cover

Steel (Die and Tool)

Claflin George L Co 62-72 So Main Prov — head lines

Stencils and Seals

White A A Co 114 Westminster Prov — back cover

Stocks and Bonds

Hornblower & Weeks 110 Grosvenor Bldg Prov foot lines & front cover

Stoves and Ranges

Flint-Adaskin Furniture Co 245 Weybosset Prov — foot lines

Suits and Cloaks

Misch Caesar Inc 400 Westminster Prov — front cover

Surgical Supplies

Surveyor

Claflin George L Co 62-72 So Main Prov — head lines

Latham J A & Son 87 Weybosset Prov — front cover

Tea and Coffee

Providence Public Market 380-394 Westminster Prov — head lines

Tinsmith

Bidmead Edward E 2195 Broad Pawtuxet — front cover

Title Insurance

Title Guarantee Co of R I 66 S Main Prov — back cover

Trusses and Elastic Stockings

Claflin George L Co 62-72 So Main Prov — head lines

Varnishes

Johnson Oliver & Co Inc 18-24 Custom House Prov — front cover

Wall Board

Burrows & Kenyon Inc c Eddy & Globe Prov — back cover
Gardiner Charles C Lumber Co 258 Eddy Prov — 11
Harris William M jr 546 Atwells ave Prov — foot lines
Providence Lumber Co 761 Elmwood ave Prov — 11

Watches and Clocks

Michaels-Bauer Inc 365 Westminster Prov foot lines

Water Supply Systems

Fort Wayne Engineering & Mfg Co 1117 Turks Head Bldg Prov 15

Window Glass

Johnson Oliver & Co Inc 18-24 Custom House Prov front cover

Window Shades

Willis George H 433 Westminster Prov head lines

ABBREVIATIONS

Acct, accountant
appren, apprentice
attend, attendant
auto, automobile
ave, avenue
b, boards
bdg, boarding
bet, between
bkkpr, bookkeeper
bldg, building
blk, block
byd, beyond
c, corner
carp, carpenter
cem, cemetery
ch, church
clk, clk
cond, conductor
Cong, Congregational
ct, court
div, division
do, ditto
elec, electric
elect, electrician
emp, employee
eng, engineer
fore, foreman
frt, freight
ft, foot
gen, general
govt, government
h, house
hkpr, housekeeper
ins, insurance
insp, inspector
inst, instructor
junc, junction
lab, laborer
lea, leather
mach, machinist
mgr, manager
mnfr, manufacturer
mor wkr, morocco worker
mun, municipal
mus tchr, music teacher
n, near
N E T & T Co, New England Telephone & Telegraph Co
N Y, N H & H R R, New York, New Haven & Hartford Railroad
opp, opposite
pl, place
P O, post office
pres, president
prin, principal
prof, professor
prop, proprietor
r, rear
rem, removed
rep, repairer
rl est, real estate
rms, rooms
R R, railroad
sales, salesman
sch, school
sec, section
sol, solicitor
sq, square
st, street
sta, station
stenog, stenographer
su, suite
ter, terrace
trav, traveling
treas, treasurer
U S A, United States Army
U S M C, United States Marine Corps
U S M M, United States Merchant Marine
U S N, United States Navy
U S W CO, United States Worsted Co
whf, wharf
wid, widow
wkr, worker
W U Tel Co, Western Union Telegraph Co

National Exchange Bank

Established 1801. If you think of changing your bank, there is None better than this

63 Westminster St., Providence

East Greenwich, R. I.,1922, Street Directory

Academy from 99 Main westerly to Pierce
Academy Lane off Main opp Methodist Church
Allen's Corner junc South rd and Davisville rd 3 miles out
Arnold from Main to Pierce
Barton's Corner Division 2½ miles out
Bicknell Avenue from Division n R R tracks southerly to Wine
Bowen changed to Revolution
Brayton Avenue from 70 Division southerly to Church
Bridge from 276 S Main easterly to the railroad
Briggs from S Main easterly to R R tracks
Castle from Queen 1st byd railroad southerly
Cedar from N Main westerly to Spencer ave
Cedar Avenue from Post rd n the bleachery westerly
Church from Main westerly to West
Cliff from 17 Friendship westerly
Court from 45 Main westerly to Pierce
Crompton Avenue a continuation of First ave from Rocky Hill rd at R R crossing northerly
Crompton Road from junc Middle rd west of Frye's Cor northerly
Crop changed to Bicknell ave
Davisville Road from South rd 1 mile west Sea View R R southerly to Davisville
Dedford from Main n Spring to Peirce
Division from 2 Main easterly to the bay and westerly to West Greenwich line
Eldredge Avenue from 20 West
Exchange from Duke junc Queen northerly to King
Fifth Avenue from 351 S Main westerly
First Avenue from the water crossing Main at 256 westerly to Kenyon ave
Fourth Avenue from 349 So Main westerly
Frenchtown a village between Green's Cor and Place Corner 2½ miles west Sea View Railroad South rd
Friendship from 285 S Main westerly to Reynolds
Frye's Corners junc Frenchtown and Middle rd 3 miles out
Greene from 250 S Main to 25 Prospect
Green's Corner junc Frenchtown and South rd
Kenyon Avenue from Division west of West westerly
King from 48 Main easterly to the water
Knollwood Avenue from First ave n Kenyon ave southerly

Furniture
Carpets & Rugs
Linoleums
Gas Ranges

Flint Adaskin Furniture Co.
LARGEST IN THE STATE
243 Weybosset St., PROVIDENCE, R. I.

Victrolas
Office Furniture
Refrigerators
Barstow Ranges

Beach & Sweet Inc. **Insurance** OF ALL KINDS
HOSPITAL TRUST BLDG. PROVIDENCE, R. I.

Liberty from Pierce to Greene
Lincoln from 16 Union southerly to Bridge
London from 172 S Main easterly to the bay
Long from Main easterly to the bay
Love Lane from Division westerly
Lyons from London byd railroad crossing northerly to Long
Main from Warwick town line southerly to S Main
Marion from head of Revolution northerly across Montrose
Marlborough Avenue from Division southerly to First ave
Mawney from opp 49 Spring southerly to First ave
Middle Road from Kenyon ave westerly to town line
Montrose from 79 Main westerly to Marion
Moose Head Corner Division n town line about 5 miles out
North Road from Place Corner northerly to Division
Pearl from 49 Mawney northerly
Peirce from 37 Division southerly to 175 Main
Place Corner from n Station No 2 2½ miles west junc South rd
Pleasant from Bicknell ave easterly
Prospect from Spring to First ave
Rector from 41 Spring northerly to 60 Division
Revolution from Peirce westerly to Marion
Reynolds from 60 Spring to First ave
Rocky Hill Road a continuation of First ave from 256 Main easterly to Crompton ave and the bay
Second from First ave n So Main southerly
Shippee Corner junc Middle rd and Crompton ave 4½ miles out
Sixth Avenue from 367 S Main westerly
Somerset from 21 Liberty westerly to 10 Prospect
South Main a continuation of Main from London southerly
South Road from n Station No 2 Sea View Railroad westerly to town line
Spencer's Corner 4 miles out Division
Tarbox Corner end of Middle rd 6 miles west at town line
Third Avenue from 335 So Main westerly to Second
Union from 230 So Main easterly to the railroad
Vine from 228 So Main easterly
Virginia Avenue from First ave southerly
Water from London northerly to Division
West from 66 Spring northerly to Division
Whitman's Corners 5 miles west Station No 2 South rd n town line
Wine from 71 Duke easterly to the railroad
Wood's Corner 6 miles out South rd southwest part of town at West Greenwich town line

National Exchange Bank 63 Westminster St., PROVIDENCE
Stands First on "ROLL of HONOR" Among R. I. Banks. We respectfully ask for Your Account

GEORGE H. WILLIS THE SHADE MAN
Who makes your Window Shades that last the longest
433 WESTMINSTER STREET, PROVIDENCE
Telephone Connection

East Greenwich, R. I., 1922, Directory

For Abbreviations see page 50

Post Office addresses of residents of East Greenwich who do not receive their mail at the East Greenwich Post Office are indicated by a capital letter or letters following their residence as follows:—A, Allenston; D, Davisville; H, Hamilton; L, Lafayette; Saun, Saunderstown; Slo, Slocum, W, Wickford

---

ABBOTT DAVID jitney driver b Central House
Ableson Harry h Pierce
Abrams Julius (Ray) auto repr h Lincoln ave
Julius L (Rachael) mgr Main st garage h Main and Spring
Adams Emerzette C wid Alfred b Daniel H McKenzie's Spring n Prospect
Florence W school prin b M E Shippee's Main opp P O
Phoebe wid John Q h r S Main
Adell John E baker J W Tingley's h Spring n Prospect
Albrecht Edward M (Florence) sales h Main
Laura M student b Main
Aldrich Fannie B rem to Providence
Mary A clk h Marion c Revolution
Algren Charles T (Ellen) carp h 19 West
Edna M clk 275 S Main b Solomon Algren's
John A (Alma) carp h c Lincoln and Bridge
John E (Anna) carp h Bridge
Peter keeper of cemetery h Cliff
Solomon A (Josephine) gardener h Bridge c Marlborough
Allen Ann wid John S h Dedford n Peirce
Charles b Mrs Charlotte F Potter's Spring
Charles H (Ellen) h 9 Liberty
George W (Ann) at bleachery h Crompton ave
Gladys M bkkpr b King
Howard V mgr Union Trust Co E G branch h N Main Warwick P O E G
ALLEN H V ESTATE AGENCY THE (Howard V Allen George R Hannaford) real estate mortgages and insurance 76 Main (See insert)

HORNBLOWER & WEEKS
Established 1888.
BENJAMIN L. COOK, Manager
110 Grosvenor Bldg. Union 208
NEW YORK BOSTON CHICAGO DETROIT PORTLAND
Listed and Unlisted
Stocks and Bonds

PROVIDENCE PUBLIC MARKET
And its branches in PROVIDENCE, PAWTUCKET and WORCESTER
are the Best Food Stores in America

Allen John E b 9 Liberty
John S (Mabel) freight and ticket agt N Y N H & H R R E D depot h 24 Spring
Phoebe W wid George W h Main
Thomas (Margaretta) sales h 38 Division
Thomas G b 9 Liberty
Walter B windmills etc also grist mill h Green's Cor
Almquist Gertrude mill emp b Duke
Herbert foreman painter b Duke
Oscar A (Ellen) cross watchman h Duke
Almy Mary L wid Harvey S died Aug 14 1920
Samson E G Greenhouses Pearl also lumber (Prov) h 6 Pearl
Amato Rocco tailor h 61 Exchange
Rocco (Rosie) cleaning and pressing Main h Queen
Anderson Algot mill emp h Cliff
Anna C wid Martin h Cliff
Augusta wid Gustav h 24 Prospect
Berna M wid Aaron A h Reynolds c Friendship
Carl G (Matilda) mason h Brayton ave n Division
Carl R (Emma C) carp 17 Rector h do
Carl V (Hannah) carp h West
C Edward plumber 150 Main h do
C Russell carp b Rector
Ebba E mender b John A Anderson's
Ellen M mill emp b Mrs Berna M Anderson's
George A rem to Providence
Gertrude h Reynolds
Gladys F rem to Providence
Henry F b Mrs Berna M Anderson's
Henry N plumber J E Johnson's b Carl G Anderson's
Howard mach h Bicknell ave
Iver N (Ingrid) mach h 259 S Main
Jennie hkpr h Reynolds
John A h West
John A rem to Providence
Julia G oper b Mrs Berna M Anderson's
J Iver clk b Rector
Walter R clk h 108 Duane Warwick
William C (Olga) lab h Bicknell ave
William H folder b Mrs Berna M Anderson's
Andrews Edward B farmer h n Green's Cor
Emma F wid Timothy h South rd at Pierce's Cor R F D E G

WM. M. HARRIS Jr. PROVIDENCE, R. I.
WE KEEP ABOUT EVERYTHING TO BUILD A HOUSE, AND DELIVER ANYWHERE BY OUR OWN TEAMS AND TRUCKS.
Atwells and Harris Avenues Tel. Union 26

Peoples Savings Bank in Providence
27 MARKET SQUARE,
PROVIDENCE, R. I.

Deposits over $17,000,000.
Assets over $19,000,000.
Incorporated May, 1851.

Andrews Harold T farmer h South n Green's Cor
Jerome W (Ida) mach h Eldridge ave
Angelo Frank clam digger b Central House
Arnold Andrew J whol fish dlr ft Pearl h do
Benjamin lab h Long
Charles M (Mary A) fish dlr ft Queen also Main h Crompton ave
Edna V b J Walter Arnold's Greene
Edwin T h South rd n Brigg's Cor D
Ernest L weaver b Edwin T Arnold's
F Edwin mach b E T Arnold's
Fred (Rose) longshoreman h Long
Garage (The) (Mrs Nora C Convery est) S Main h do
Grace T jewelry wkr b Edwin T Arnold's
Harriet B b 15 Spring
James A (Phoebe) farmer Crompton and Middle rd
James H (Julia) weaver h Marlborough
James W (Etta) lab h Greene
Jonathan N (Lena) teamster h Main
Josephine wid Stephen T h 15 Spring
Joshua C died Feb 25 1922
J Walter (Leola) farmer h Greene
Manford D (Susan) carp h 184 So Main
William L lineman h Second opp Fifth ave
Askelof John (Anna) mason h Cliff
Asp John A died Mar 9 1922
Rudolph J mach h Friendship
Aust Conrad (Florence) metal wkr h 24 Prospect
Austin John E hairdresser 160 Main h Division

BABCOCK ETTA h Duke
Leander M h Prospect e Spring
Richard (May) h 6 Pearl
Bagley John H (Helena) ice cream mnfr First ave e Marlborough h do
Margaret A clk b Charles H Kelly's First ave
Bailey Angie wid Robert G b 93 Main
Arthur C (Mary) at bleachery h Union
Charles H supt Elizabeth Mill No 2 ft King h Pierce junc Liberty
Ella Mrs mill emp b 61 Main
Francis farmer h Frenchtown rd R F D E G
George E bowling alley and pool room Main n P O h 12 Main
Howard E milk dlr h Middle rd byd Shippee Cor 5 miles out R F D
Lillian A wid John S b Howard E Bailey's

THE MORRIS PLAN

TO BUILD UP YOUR BUSINESS, you may need more capital—whatever the need The Morris Plan will supply it. Money loaned in amounts up to $1500. Write for particulars.

THE MORRIS PLAN COMPANY OF RHODE ISLAND
Providence Pawtucket Woonsocket Arctic

JAMES E. FREEMAN COMPANY
502 GROSVENOR BUILDING PROVIDENCE, R. I.
KENYON AVENUE, EAST GREENWICH, R. I.
Farms, Residential and Investment Property for Sale and Mortgages

Bailey William D farmer h Jencke's Cor off Middle rd
William F milk dlr h Middle rd byd Shippee Cor 5 miles out R F D
Baker Charles J farm emp b Mrs Lillian A White's South rd
Ethel mill emp b 24 King
Mary A wid Sylvester C died Feb 20 1921
Baldino Mary Mrs h Wine n Duke
Phyllis h Wine
Salvatore (Marie N) hairdresser Main h Wine
Ballou Willard at bleachery b Mrs Sarah H Brayton's Water
Bamber Henry (Annie) folder h Sixth ave
Banks Elizabeth h Crompton ave
Henry D (Fannie A) postmaster h Crompton ave
Barber Grace A b Moses J Barber's
James B clk Munson Bros h at No Kingstown
Moses J vice pres Merchants National Bank (Prov) h Rector n Church
Walter O poulterer b Moses J Barber's
Barretta Andrea at bleachery h Wine
Angelina h Wine
Esther mill emp h Wine
Frank at bleachery h Wine
Susie mill emp h Wine
Barry Sarah E wid James F b 339 S Main
William G plumber 18 Main Arcade bldg
Bassett Henry (Hattie) dyer h Exchange
Bateman Mary C h 25 Spring
Myrtie P wid Howard h 31 Rector
Ralph A clk b 220 Main
Baton Aaron teamer h 30 King
William H (Edna) engr F S Nock h Duke
Battey George H (Elizabeth A) loom fixer h Main
Beaucage Arthur J (Margaret) shipping clk h 39 Green
Beauregard Salima h Queen
Belden Ella M tchr E Greenwich Acad b do
Bell Elizabeth A wid William E h 47 Exchange
Ellen N bleachery b 47 Exchange
Bellmore Fred J fisherman h Castle
Benedetti Antonio factory emp b P Benedetti's
Paul (Marie) factory emp h Marlborough
Teresa M b Paul Benedetti's

Jewelers Michaels-Bauer Silversmiths
INC.
CASH OR CREDIT
365 WESTMINSTER ST., PROVIDENCE, R. I.

Chemical Laboratory and Physicians' Supplies
GEO. L. CLAFLIN COMPANY
62-72 So. Main Street, PROVIDENCE, R. I.

Bengtson John A (Alma C) carp h 4 Prospect
Benjamin Alfred G student b 220 S Main
Alfred J filer h 220 S Main
Henry J accountant b 220 S Main
Pearl L bkkpr b 220 S Main
Bennett Harold M mach b Walter B Allen Green's Cor
James E (Margaret) h 12 Main
Minnie M h King
William C (Annie R) blksmith and carriage mkr Friendship n S Main h Cliff c Friendship
Benson Albert S drug b 21 Peirce
Herman A gardener h 21 Peirce
John milk dlr Division n Barton's Cor
Beretta Antonio (Mary) at bleachery h Wine
Berg Hulda C wid Edwin H h 16 Main
Milford F (Mary) cond h Marlborough
Oscar E mill emp h 16 Main
Vera M C mill emp b 16 Main
Bergdahl George clk F O Bergstrom's b Mrs C E Johnson's Brayton
Bergstrom Carl (Amanda) clk 58 Main h Eldridge ave
Celia Miss bkpr F O Bergstrom's b Mrs C E Johnson's
Charlotte wid William h Division
C Frederic W tchr E Greenwich Acad b do
Edith M air craft wkr b Eldredge ave
Florence D mill emp b Gustave A Bergstrom's
Frank O (Anna M) town treas also groc and prov 58 Main h Rector
George A (Alice) meat cutter h Division
Gustave A (Augusta) farm hand h Eldridge ave
Hannah C dressmkr h Division
Magnhild wid J William sewer h Main
Minnie b Brayton
Norman A student b Frank O Bergstrom's
Raymond A student b Frank O Bergstrom's
Robert farmer h off Division n town line
Ruth E b J Edward Johnson's Rector
Walter A mill emp b Eldridge ave
William died Nov 23 1922
Bernardo Guiseppe lab h Queen
Bernier Joseph (Anna) teleg oper h Crompton ave
Berretto Antonio (Mary) at bleachery h Wine
Berthore Robert H Geneva carp h Greene
Bibeault George E (Eliza) dresser tender h 15 Main

STEEL MESH
REINFORCING
FOR CEMENT WORK
Manchester & Hudson Co
55 POINT STREET, PROVIDENCE, R. I.

James C. Goff Co.
31 to 49 POINT ST.
Providence, R. I.

Sole Agents for
ATLAS
Portland Cement

Bickford George C restr Main h opp do
Bidmead Miriam E died Mar 30 1921
Bignell George mill emp b Mrs George Allen's Main
Bilsborough Roy K (Eva M) foreman h r Crompton ave
Bishop Bertram O (Catherine) mariner h Pierce c Melrose
Bitzer Eugene F b Ralph Bitzer
Ralph foreman h Fifth ave c Second
Blaney Thomas H (Hilda) woodwkr h King
Bliss Frederick W sales h Division 1½ miles out
Boardman Mary J dressmkr h 31 Rector
Thomas B (Clara) h Pearl c Church
Bodfish Abbie F h 18 Montrose
Booth Charles clk h 17 Pierce
Doris I stenog b 17 Pierce
Ora O elect and eng h 17 Pierce
Raymond I b 17 Pierce
Rodger P chauf b 17 Pierce
Boothroyd Ernest (Olive) mill emp h 10 Somerset
Boren Anna at bleachery h 24 Union
Anna V clk b Union
Esther at bleachery h 24 Union
Esther A clk b Union
Joseph clk W A Hanaford's b Union
Lillian h 24 Union
Lillian A b Union
Magnus T (Amanda) prop The Peoples Shoe Store 11 Main h Union
Boudreau Archie mill emp b Marshall Boudreau's
Gustave (Mary) farmer h Long
Marshall (Alphonsine) lab h ft King
Pauline mill emp h King
Bourden Leo at air craft factory rms Central House
Bowdish Luman R instr East Greenwich Academy h do
Bowers John (Annie) auto repr h 65 Pierce
Boyd Edward H R R emp h Rocky Hollow
Mabel wid Henry A h Upper rd
Brady Philip F h 12 Union
Brayton Albert student h Queen c Water
Sarah H Mrs variety also boarding Water c Queen h do
Brennan Anna V mill emp b James H Brennan's
Bessie at bleachery h Marlborough
Cecilia h Marlborough

The Merchants National Bank of Providence
ESTABLISHED 1818
CAPITAL ..... $1,000,000 SURPLUS EARNINGS $1,500,000
20 WESTMINSTER STREET

Exchange National Bank 63 Westminster St., PROVIDENCE

IF YOU ARE LOOKING FOR A STRONG BANK, WHERE A FRIENDLY Welcome Always Awaits You, Open an Account With Us

Brennan Edward A (Augusta) mach h Cliff
Frank M mach b Michael F Brennan's
George W (Mary) sales h r 281 S Main
Gertrude (Providence Journal) h Dedford
James H (Mary) watchman h Church n Pierce
James R mach b Michael F Bennan's
John died Dec 28 1920
John H emp bleachery b M F Brennan's
Mabel K braider b M F Brennan's
Mary F bkkpr b M F Brennan's
Michael F (Florence) emp bleachery h Marlborough ave
Sadie I bkkpr b M F Brennan's
William H mill emp b James H Brennan's
Briggs Allen M (Elizabeth) h 10 Mawney
Alvin A farmer h Middle rd byd Shippee Cor
Anda wid Job h Division 3½ miles out
Edgar S (Maud) carp h 14 Mawney
Edward mill emp h 14 Mawney
Elmer H road supervisor h Division 3 miles out
Esther A wid Job b William J B Spencer's Middle rd
Frank P farmer h Division 3½ miles out
George B (Frances) mach h Pierce
Harris A painter and paperhanger 70 Division h do
Henry E shipping clk b Allen M Briggs'
Howard (Bertha) fireman h Castle
James A teamster h Lincoln ave
John C (Ruth) longshoreman h Bicknell ave
John R farmer h Division 3 miles out
Mary I instr East Greenwich Academy h do
Pearl L b 14 Mawney
Reba M bkkpr b Pierce
Ruby A h 32 Prospect
Sarah E wid John W died May 21 1921
Walter D clk h Fifth ave
William P shipping clk b Allen M Briggs'
William R farmer h Division 3½ miles out
Brightman Mary G wid Frederick J h 25 West
Brinnell William (Mary) h Duke
Bromley Joseph (Della) foreman h 21 Liberty
Brown Annie L wid Charles H rem to Pawtucket
Carrie wid Abijah b Spring
Clark J instr East Greenwich Academy h do

Furniture
Carpets & Rugs
Linoleums
Gas Ranges

Flint-Adaskin Furniture Co.
LARGEST IN THE STATE
243 Weybosset St., PROVIDENCE, R. I.

Victrolas
Office Furniture
Refrigerators
Barstow Ranges

Beach & Sweet Inc. INSURANCE OF ALL KINDS
HOSPITAL TRUST BLDG. PROVIDENCE, R. I.

Brown E Hope home demonstration agt R I Farm Bureau Masonic bldg h Pawtucket
Fannie N office sec E Greenwich Acad b do
Irvin h Division 2¼ miles out
Nels emp bleachery h Division
Ruth W clk Union Trust Co E G branch h 17 Church
Ruth W wid Nathaniel H h 17 Church
Browning Nancy clk h Queen
Reginald mill emp h Queen
BROWNING WILLIAM A (Isabelle) house furnishings stationery and novelties 44 and 48 Main h 46 do (See insert)
Bucklin Elisha W mgr h Court
Burdett Catherine h Castle
Ethel M presser h Castle
Frank painter h Castle
Burdette Lucy mill emp h Marlborough
Burdick Annie L wid Frank A dressmkr b Mrs E G Smith's Kent Co jail
Burley Charles H died May 17 1921
Burlingame Ruth M wid Stephen b 124 Main
Burns Agnes h 299 S Main
Grace M at bleachery b 146 Marlborough
Harold E at bleachery b 146 Marlborough
James P (Catherine) soft drinks Main h Vine
Mary A wid John F h 146 Marlborough
Minnie E at bleachery b 146 Marlborough
William H (Mary) clk h 282 S Main
Burton Bros (Arthur Burton J Albert Burton) gen trucking Revolution
Doris clk b Main
Mayme E Mrs b Edgar A Sweet's ft of Sixth
Orcilla W wid John T died May 14 1920
Buswell Ruth wid b 63 Main
Byrne Joseph S (Jennie M) prop Old Homestead Hotel London c Marlborough h do

CAHOONE George E blksmith h South rd
Caluori Frank lab h Marlborough
Frank (Romana) shoe repr 75 Main h Queen
Michele (Madeline) lab h Marlborough
Mike (Madaline) cobbler h 75 Main
Campbell Arthur G (Emma) carp h Wine
Canning Agnes h 7 Union

National Exchange Bank One of the Oldest and Strongest Banks in Rhode Island
63 Westminster St., PROVIDENCE, R. I.

GEORGE H. WILLIS JUST WINDOW SHADES
433 WESTMINSTER STREET, PROVIDENCE
Telephone Connection

Canning Elizabeth maid b Church
Capron Julia h Duke
Capwell Walter H (Grace) towerman h Sixth ave c Second
Card Manfred A h Middle rd 3 miles out
Richard G (Jennie) mill emp h Marlborough
Samuel A (Hattie) weaver h First ave c Prospect
Zebulon teamster J S Thornley's h r do
Carlin F Adolph yarn shader b 91 Church
John B (Ellen J) R R emp h 91 Church
Carlson Anna S stenog b Gustave Carlson's
Carl carp h King
Charles W (Annie) carp h c Union and Marlborough
Edith at bleachery h Main c London
Ellen mill emp b Mrs Mary S Carlson's
Elmer T shipping clk b Brayton
Fritz R (Anna) h Brayton
Gustav carp h Brayton
Harry E clk b Brayton
Helen C bkkpr b Brayton
Levi (Christina) carp h King
Mary S wid Axel E h Main c London
Carpenter Albert B carp h Division n Spencer's Cor
Amanda B wid Joseph H
Christopher h Dedford
Eldridge G died Mar 30 1921
Ernest R farmer b W H Carpenter's
Henry R farmer h Division 4 miles out
J Waldo (Elizabeth T) salesman h Rector
Leslie B (Teresa) at bleachery h Queen
Nathaniel G (Delia B) h Marion
William H farmer h Division 4½ miles out
Carr Arthur h South rd byd Greene's Cor
Carroll John lab h 282 S Main
Thomas F truck driver b 282 Main
Carsieri Mary wid Nicola h Lyons c Long
Casimes Michael (Josephine) mill emp h King
Cassera Liboris (Josephine) at bleachery h Marlborough
Cassidy William T (Jennie) clk Hotel Elms h Duke c Long
Cataldo Junius (Mary) at dry salters h Duke
Catania Michael (Kate) groc 59 Exchange h do
Ralph J clk b 59 Exchange

HORNBLOWER & WEEKS Investment Securities
Established 1888.
BENJAMIN L. COOK, Manager
110 Grosvenor Bldg. Union 203
NEW YORK BOSTON CHICAGO DETROIT PORTLAND

Providence Public Market
THE PIONEERS IN MODERN MARKETING

Cayo Edward J (Kathleen) meat cutter W A Hanaford h c Church and Rector
Central House Main
Chadwick William (Norma) battery rep h Duke
Chakuroff George D barber shop Main
Champlin Clara hkpr h Duke c London
Joseph mill emp h Duke
CHAMPLIN LUMBER CO lumber dealers ft King (See page 12)
Raymond fireman h Duke
Robert H (treas and gen mgr Champlin Lumber Co) h River Point
Chapman Ella D Mrs librarian rms Main c Melrose
Charbonneau Henri (Laura) fireman h Duke
Chase Warren sta fireman b Main
Chenevert Phillip (Grace) auto repr h 286 S Main
Clapp George L farmer h off South rd
Clark Benjamin F clk h Duke
Lillian L h 18 Montrose
Clarke Agnes B Mrs h Duke
Alvin buffer h Mawney
Berton C acct b Mrs Frances H Clarke's
Frances H wid Oliver P h 47 Spring
Frank clk b Mrs Agnes B Clarke's
Fred H (Harriet) railroad emp h 10 Somerset ave
Fred W h 27 Spring
Harold O emp B W S Co b Mrs Frances H Clarke's
Helena F tchr b Mrs Frances H Clarke's
Cleary John J (Honora F) mach h S Main n Greene
Clegg Robert T (Margaret) mail carrier (Prov) h S Main & Sixth ave
Clifford Cora K Mrs tchr E Greenwich Acad b do
Cole Alice wid William H died Aug 6 1921
Ethel B h 30 Spring
Mary E b 10 Liberty
Collette Edward (Katherine) foreman h Long c Marlborough
Harry T second hand b 3 Long
John E auto service b 3 Long
Collins Charles W longshoreman b Mrs F C Weeden's Duke
Grace Mrs b 30 King
Collyer Helena L Mrs instr East Greenwich Academy h do
Comins Frederick G county agt R I Farm Bureau Masonic bldg h Middle rd 1 mile out
Comstock John mill emp h 30 King
Congdon Adelbert H painter h 36 Marlborough
Frank H (Rhoda) plumber h King c Marlborough

Sash, Doors, and Blinds; Glass, Paints, Oils, Varnishes, etc
Wm. M. Harris Jr., Cor. Atwells & Harris Aves., Tel. Union 26
Providence, R. I.

Peoples Savings Bank in Providence
27 MARKET SQUARE,
PROVIDENCE, R. I.
Money deposited before the 15th of any month draws interest from the first at 4%

Congdon William A (Mary) painter h 36 Marlborough
William H paint shop Main h 36 Marlborough
Connelly Dinnie clk Hill Top Inn b do E G
Connole Luke (Sarah) h 50 Division
Conroy George A polisher b Thomas J Conroy's
Thomas (Mary) lab h Castle
Convery Nora C wid Frank H died May 23 1922
Convey John T chauf h 15 Liberty
Cook George W farmer h Cook's cor off South rd R F D D
Jennie M hkpr b Thomas B Cook's
Nellie F h off South rd Cook's Cor R F D D
Rhodes A farmer b George W Cook's off South rd
Stephen lab h Queen
Thomas B farmer h n Place cor South rd
Cooley Ralph W (Nettie) mgr Aetna Life Ins 74 Division
Cooper Herbert J bkkpr b 281 S Main
J Francis Rev (Eleanor J) prin East Greenwich Acad h do
Coppage Walter (Annie) air craft shop Greene and S Main
Corr J William (Catherine) h 341 S Main
Covill Charles H (Catherine) h Lyons
Coyle James J (Mary) foreman h 281 S Main
Crandall Caleb W eng h Pierce rd n Post rd
Crane Frederick S (Nellie) weaver h Fifth ave e Second
Margaret K mill emp b Frederick S Crane's
Crawley Ernest W (Sarah) eng h Spring e Mawney
Crease Walter E dentist 108 Main h Main e Arch rd
Crompton Annie fancy box mkr b Mrs W N Crompton's
Raymond clk 50 Main b Mrs William N Crompton's
William N Mrs h Crompton ave
Crowell Howard F b 260 S Main
Sarah M wid Fessenden E h 260 S Main
Walter F lab b 260 S Main
Cruickshank J chemist h 105 Main
Cuffe Alice V stenog b 31 Prospect
Catherine L boxmkr b 31 Prospect
C Anna clk 133 Main b 31 Prospect
Ellen T boxmkr b 31 Prospect
Ida mill oper b 31 Prospect
Martin lab h 31 Prospect
Curran John mach h 42 Main
Currie William (Jeanette) mach h 149 Main
Curry Dana R rem from town

THE MORRIS PLAN
WHY NOT inquire about Morris Plan Coupon Investment Certificates? You may purchase them for cash or by the week, in denominations of $50, $100, $500, and $1000. 5%
THE MORRIS PLAN COMPANY OF RHODE ISLAND
Providence Pawtucket Woonsocket Arctic

JAMES E. FREEMAN COMPANY
502 GROSVENOR BUILDING, PROVIDENCE, R. I.
KENYON AVENUE, EAST GREENWICH, R. I.
ALL KINDS OF INSURANCE

Curry Edgar J (Anna E) pastor M E Ch also tchr E Green Acad b do

D'AGASTINE FRANK driver h Long
Daniels Elmer C (Etta) lab h Peirce
Emory J (Adeline) farmer h Greene
Inez A school tchr b c Main and Melrose
Philip lab h Greene
Danielson Andrew longshoreman h Water n Queen
D'Attore Joseph D (Lucia) groc and market Duke c Queen h do
Stephen student h Duke c Queen
Davenport Emerson E (Catherine) auto repr h Main c Division
Davis Christian wid Arthur hkpr h 220 S Main
Edgar lab h Marlborough c Union
Frederick H (Ada) h Duke
Helen mill emp h Lincoln ave
Herbert H supt bldgs and grounds E Green Academy b do
Margaret at bleachery b W W Davis'
Walter (Josephine) mill emp h Marlborough
William W (Ellen) mach h Lincoln
Dawson Dewey watchman h King
Hugh mill emp rms Fred Quebeck's 42 Main
D'Blasio James (Effie) mill emp h Queen
Dean Eva L wid Edward b John W E Dean's
John W E farmer Middle rd byd Shippe Cor 5 miles out R F D
Deline Philip painter 5 Wine h 13 Prospect
Demers Oginor lab h Bicknall ave
Denice James (Amelia) bleachery h King
Nicholas (Angelina) at bleachery h 61 Exchange
Dennison John P (Delia) mach h S Main c Greene
Marguerette student student b Greene c S Main
Dente Ostile groc King h do
Ostile (Elizabeth) b King c Crop
Denton Robert lab h Union
William lab h Union
Devlin John longshoreman boathouse ft London
Devoe Walter H farmer h Middle rd 1½ miles out
Dewey Fanny at bleachery b Greene
Josephine wid Walter h Greene
Dickson George bakery 52 Main h Spring c West
Dillon Edward h Greene
Diresto Domenico lab h Exchange
Donlon Catherine b Lyons c London

Glasses on Credit
OPTICIANS
Michaels-Bauer INC.
EXAMINATION
Without Charge
CASH OR CREDIT
365 WESTMINSTER ST., PROVIDENCE, R. I.

SNOW & MASON'S CROUP SYRUP
At all reliable Drug Stores
GEO. L. CLAFLIN COMPANY, Manufacturers

Donlon John (Bridget) teamster h Lyons c London
Michael F mason b Lyons c London
Thomas E foreman b Lyons c London
Dow Tristram M rem to Providence
Drew Ella at bleachery h Exchange
George (Effie) longshoreman h Long
George F (Rose) weaver h Peirce c Dedford
Helen at bleachery h Exchange
Horace weaver h Peirce c Dedford
Mary Mrs h Exchange
Droney Josephine bkkpr h Dedford
Mary A h Dedford
Dudek Leon (Rosie) bleachery h 273 S Main
Duffy Ellen A h 36 Mawney
Mary A milliner 133 Main b 36 Mawney
Michael A elect h 36 Mawney
Philip A dentist Main h do
Dugan Patrick rem to Providence
Dugdale Florence E stenog 50 Main b Louis W Dugdale's
Louis W (Emma) supt h Montrose
Dunn John C (Mabel E) h Spring c Mawney
Mercy A dressmkr b 158 Main
Dwyer Joseph F mech b 106 Marlborough
Dyer Frank N (Annie) fireman h 34 Greene
James E clk Prov Drysalters wks S Main h Greene E G

EARLE RANDALL H (Galladett) h Dedford
Earnshaw Arthur A (Bessie) (Earnshaw Drug Co) h Church c West
A Maurice druggist h Church c West
EARNSHAW DRUG CO (Arthur A Earnshaw prop) druggists 70 Main opp P O (See insert)
Elma O student h Church c West
EAST GREENWICH ACADEMY (Rev J Francis Cooper prin) Pierce (See page 386)
Greenwich Business Men's Association Masonic bldg Main
EAST GREENWICH DAIRY CO (A J Hamilton mgr) pasteurized milk 113 Main (See insert)
Greenwich Fire Station chief Daniel Matteson h Marlborough Main
Greenwich Greenhouses Eldridge ave
Greenwich Jail ft of King
Greenwich Post Office Henry D Banks P M Main
Greenwich R R station (J S Allen agt) ft of London

Manchester & Hudson Co.
55 POINT STREET,
PROVIDENCE, R. I.
ALL KINDS
Masons' Material

VALENTINE'S
Diamond & Star
FIRE BRICK

James C. Goff Co
31 to 49 POINT ST.
Providence, R. I.

East Greenwich Savings Fund and Loan Association William L Sharpe sec and treas 50 Main
Greenwich Town Farm (George A Hopkins keeper) First ave off Mawney
Greenwich Town Hall Main
Greenwich Visiting Nurse Association So Main
Greenwich Water Supply Co (Thomas A Pierce supt) 115 Main pumping station 2 miles out
Greenwich Yacht club ft Division
Eaton Arthur L (Lottie B) tchr East Greenwich Academy h do
Lottie Burnop Mrs tchr East Greenwich Academy h do
L Elmer crossing tender h Marlborough
Eddy Eugene A (Eddy Machy Co Prov) h Division c Kenyon ave
Eggleston Harry C jr paymaster h Peirce n Main
Eldred James H at bleachery b James H Arnold's Marlborough
Eldredge Henry P jr lawyer (Prov) h Division c West
Charles C (Marion) (Aldrich-Eldredge Co Prov) h Kenyon ave
Lucius G (Elizabeth) (Aldrich-Eldredge Co Prov) h Kenyon ave c Spring
Lucy b H P Eldredge jr's
Elizabeth Mills mnfr fine yarns threads and warps Jefferson ave H G mill branch No 2 ft King
Elliott John R cabinet mkr h King
Ellis George F painter h Brayton ave
William F b George F Ellis'
William H b George F Ellis'
Engberg Alfred lab rms 149 Main
Ericson J Alfred (Anna) carp h 21 Prospect
Essex Charles farmer h Crompton rd n W Warwick line
Harold R R emp h Castle
Joseph farmer h Crompton rd n W Warwick line
Esten Albert H (Eva) h 11 Spring
Eugenio Frank (Concetta) shoemkr h Marlborough
Joseph (Louise) mill emp h Marlborough
Evelyn Rebekah Lodge I O O F Main
Everett Sarah R tchr E Green Acad b do

FAIRCHILD ELIZABETH MRS house mother E Greenwich Acad b do
Falk Carl W carp b 14 West
Oscar L carp (Prov) h 14 West
Falquist Amanda wid August died Dec 31 1921
George F gardener b Greene

The Merchants National Bank of Providence
ESTABLISHED 1813
CAPITAL .....$1,000,000 SURPLUS EARNINGS $1,500,000
20 WESTMINSTER STREET

National Exchange Bank

Established 1801
If you think of changing your bank, there is

63 Westminster St., Providence

None better than this

Falquist Josephine F b Greene
Farmer George A at bleachery b Mrs Sarah H Brayton's Water c Queen
Fauly Howard A (Gladys) tel oper h r Marlborough
Fava Biagir painter h Marlborough
Salvatore lab h Marlborough
Vincenzo (Concetta) h Marlborough
Fawe Isabella mill emp h Peirce c Dedford
Feeney Annie h 294 S Main
Charles b 294 S Main
Ficazcola Frank (Rosa) at bleachery h Marlborough
Ficturo Nicholas (Lottie) factory emp h King
Finnigan Catherine box mkr b 276 S Main
Margaret wid Owen h 276 S Main
Mary L clk J D Miner's b 276 S Main
Fish Rowland h Duke c Long
Fiske Charles chauf h 27 Spring
Egbert H h Marlborough c Long
F Theodore at bleachery b Egbert H Fiske's
Harris H clk h Long c Marlborough
James H (Adeline) crossing tender h 31 Queen
Mary E wid Frederick H h Marlborough c Long
Walter (Jeanette) weaver h r Marlborough
Flanagan Ellen h 47 Exchange
Margaret M shipping clk b 47 Exchange
William E died June 29 1920
Fogarty Patrick (Delia) eng h Duke
Fogel Herman (Fannie) groc 218 S Main h S Main c Bridge
Isabel B died Apr 15 1921
Jacob I (Lillian) prop Updike Hotel h Church
Foley Mary wid William S h 144 Marlborough
Folk Jennie L ladies' comp b Marion
Fortin Elmer (Margaret) carp h Marlborough
Joseph (Mabel) h Bicknell ave
Foster George (Edith) mill emp h Marlborough
John b 10 Prospect
Franklin Mrs A C h Church
W Wilson ins b Church c Brayton
Frederickson Carl (Mary) carp h Long
Ernest folder h Long
Thura marine engr h Long
Freeborn Millard (Alice) loomfixer h First ave

Furniture
Carpets & Rugs
Linoleums
Gas Ranges

Flint Adaskin Furniture Co.
LARGEST IN THE STATE
243 Weybosset St., PROVIDENCE, R. I.

Victrolas
Office Furniture
Refrigerators
Barstow Ranges

Beach & Sweet Inc. INSURANCE OF ALL KINDS
HOSPITAL TRUST BLDG. PROVIDENCE, R. I.

Freedland Elsa stenog h 6 Mawney
Friedolf student h 6 Mawney
Paul A J Rev (Beda) pastor Swedish Cong ch h 6 Mawney
Freeman James F died Apr 16 1922
Mary J wid James F h Kenyon ave byd First
Thomas J (Christine M) rl est (502 Grosvenor bldg Prov) h Kenyon ave byd First ave
Frey Edgar D (Margaret) jeweler 63 Main h Peirce Warwick E G
William E student b Peirce Warwick E G
Frye Albert (Clara) cooper h 58 Division
Louis W farmer h Frenchtown rd n Frye's Cor
Mary E wid William h Frenchtown rd n Frye's Cor
William cond h at Tarbox Cor 6 miles out R F D No 2 E G
William F died Jan 3 1922

GAGLIARDO VITO (Filomena) lab h King
Galvan Mary (Agnes) clk b 361 S Main
Galvin Anna B student b T H Galvin's
Catherine Mrs h S Main c Sixth ave
Mary L asst col internal rev officer (Prov) b T H Galvin's
Thomas H (Alice E) h West
William J civil engr h West
Gambeau Manuel M foreman h Sixth ave
Gardiner Elmer A lab h Long n Castle
Frank L (Annie) towerman h c 4th and 5th ave
G Fred eng pumping sta Post rd h do
Mildred E clk 178 S Main b G Fred Gardiner's
Ruth instr East Greenwich Academy h Wickford
Gardner Leroy E (Jessie) watch mkr Main E G h Maryland ave Warwick
Samuel (Bessie) mill emp h Duke c Queen
Garside Joseph (Mary A) real est 303 S Main
Gates Eugene (Edith) carp h Union
Gelene Bridget h Long c Duke
Gendron Mary h Peirce c Dedford
Gill George W (Ella E) mill emp h Pierce n Montrose
George W jr clk b George W Gill's
Thomas E stenog b George W Gill's
Gilmore Eveline M stenog b Richard C Card's Marlborough
George F metal wkr h Marlborough
Lucy F Mrs b Richard C Card's Marlborough

National Exchange Bank 63 Westminster St., PROVIDENCE
Stands First on "ROLL of HONOR" Among R. I. Banks. We respectfully ask for Your Account

GEORGE H. WILLIS THE SHADE MAN
All kinds of Window Shades and Drapery Rods
433 WESTMINSTER STREET, PROVIDENCE
Telephone Connection

Glass Alice E clk Earnshaw Drug Co b S Main
Valentine baker h Main
Gleasan Clarence C (Dorcas T) life ins 24 Rector
Theodore C Rev h 17 Church
Godfrey Amy R b 18 Montrose
George E (Eleanor) butler h West
George W milk dlr h Division 2½ miles out R F D No 2 E G
Lewis B (Fernie P) letter carrier h Friendship n Mawney
Golden James J elect b 35 Greene
Thomas H (Catherine) watchman h 35 Greene
Gorman Bros (Daniel H and Joseph H) groc and prov dlrs 100 Main
Catherine wid Thomas F died Feb 8 1921
Daniel H (Gorman Bros) 100 Main h Brayton n Church
James A auto and accessories (Lamb and Gorman) Central House
John J (Mary E) Central House Main h do
Joseph H (Gorman Bros) groc 100 Main also fish Water b Second ave c Third ave
Mary J wid Patrick died Jan 17 1922
Gould Emerson A (Marion) groc 54 Main h 26 Rector
Julia S vocal tchr b E A Gould's
Mary A h 18 Montrose
Graham Gertrude A wid George h 259 S Main
Henry H truckman b 259 S Main
Robert fireman b 259 S Main
Robert P (mgr Champlin Lumber Co) b 13 Main
Thursa M wid James h Middle rd R F D E G
Grant Cornelius J (Elsie) h Marlborough
Edward A apprentice h 24 Union
Mary stenog h 24 Union
Vincent J at bleachery b 24 Union
Volkert J (Mary) switchman h 24 Union
Gray John F (Mary) chauf also lunch room So Main and First h do
Julia h Water ft London
Great A & P Tea Co The W Stein mgr 168 Main
Greaves George T (Annie) asst forc h Marlborough
Greene Caleb T police h S Main
Charles S h Division
Clark S (Mary) h Long n Castle
GREENE HAROLD A propr East Greenwich Greenhouses Eldredge ave E G h Division E G **(See page 383)**
Lydia wid Lauriston H h 184 S Main
Samuel Ward h Church c West
Greenwich Bleachery bleaching and finishing S Main opp Ford rd

HORNBLOWER & WEEKS
Established 1888.
BENJAMIN L. COOK, Manager
110 Grosvenor Bldg. Union 208
NEW YORK BOSTON CHICAGO DETROIT PORTLAND
Local Securities

PROVIDENCE PUBLIC MARKET
And its branches in PROVIDENCE, PAWTUCKET and WORCESTER
are the Best Food Stores in America

Gregory Wallace G (Mary) chauf h Greene
Griffin Josephine W milliner 151 Main h Spring c Main
Grogan John H lab h 256 S Main
Mary b 256 S Main
William E foreman b 256 S Main
Gustafson Frank auto service h 1 Long

HACKNEY HARRY (Susie) mach h Duke n King
Haddick Charles (Hattie) lab h Duke c Wine
Hagan Charles P (Emma) elect h 6 Union
Hager Karl farmer h South rd
Haggerty Charles W (Blanche) weaver h First ave
Haire Charles (Margaret) foreman h 17 Friendship
Hall Sam h First ave
Halsband John L (Freda) newsdealer and periodical store 99 Main also mgr Main St garage h 109 do
Hamilton Alpheas J mgr East Greenwich Dairy Co h Division 2 miles out
Andrew S (Mabel) manager h Marion
Hammond Bessie b Fred Hammond's
Edward H (Hattie W) h Division n West
Fred mill emp h Bridge n Lincoln ave
HANAFORD WILLIAM A grocery and market Main c Court h over do (See page 386)
Hanbury Patrick (Catherine) at bleachery h Marlborough
Handerson Charles shipper b 42 Main
Hannaford George R (asst mgr Union Trust Co) h Main c Court
Harding Clarence H (Mary E) bkkpr Champlin Lumber Co h Lincoln ave
Harmony Lodge No 5 I O O F Main
Harrington Edward (Hattie) lab h 188 S Main
Harris Fannie M died Jan 13 1922
Fred S mill emp h Long
Harrison Samuel oper h First ave
Harrold Peter driver h Bicknell ave c Wine
Hart Reuben A B (Sarah) clk J D Miner's Main h 17 Vine
Harwood Jonathan H (Ruth) sales h 49 Spring
Hathaway Edgar (Mary) engr h Marlborough
Edgar J at bleachery h Marlborough
Frank W at bleachery h Marlborough
Haven Elizabeth student h Dedford
Nettie M Mrs h Dedford
Hay Sarah A wid James h Castle

EVERYTHING FOR BUILDING A GARAGE
Wm. M. HARRIS, Jr. Cor. Atwells & Harris Aves., Providence, R. I.
Telephone Union 26

Peoples Savings Bank in Providence
27 MARKET SQUARE,
PROVIDENCE, R. I.

To our Out-of-Town Friends
Why do you not bank by mail? If it is because you are afraid of losing money, remember banks mail money to each other in large amounts without loss.
Write for our free Booklet.

Hayes Daniel J (Ruth) optician h Main
Haysom Charles H (Isabelle) chef b 158 Main
Hayward Elsie A Mrs bkkpr F R Hill's h Wickford
Healey Charles (Ina) mach h Union
Healy Nicolas J (Helen) mach h Somerset
Hempel John C (Jessie) plumber h 3 Long
Henderson Charles E driver Am Ry Express b Central House
Henry Edith b 22 Mawney
Edwin F (Lottie M) 5 and 10 cts store 69 Main h 63 do
Eva B wid William W jr died July 22 1920
Frank B (Ethel) paymaster Greenwich Mills h 22 Mawney
William (Eleanor) h King
Herandeen Fannie wid h Lyons n Long
Heredeen Levi (Julia) truckman h Lyons n Long
Hickey Oscar (Annie) weaver h Marlborough
Hill Anna b Mrs Mary A Hill's
Ethel May R F D carrier h No Kingstown
HILL FRANK R funeral director and embalmer 127 Main b over do
(See page 384)
Mary A wid Charles G h Liberty c Spring
Hilliard William H boat bldr Water h 72 Marlborough
Hills Everett teamster h off Castle
Himes Mary E Mrs b Nathan E Webster's P O D
Minnie mill emp h Somerset
Hinckley Charles E (Emma) boilermkr h First ave
Lillian G clk h First ave
Hockhousen Frederick (Josephine) foreman h S Main
Hodgman William L (pres Title Guarantee Co Prov) h Division
Hodgson Robert S (Elizabeth A) lab h Main
Holden Anna F h Division 2 miles out
Elizabeth A wid Henry J died Jan 28 1921
Holland Sarah H h 9 Main
Hollingsworth Leland G tchr E Green Acad b do
Holway Joseph H gardener h Prospect
Hopkins Clara wid Harold insp b Fifth ave
George O keeper town farm h First ave opp Mawney
Harold C died June 8 1921
Thomas L painter h Greene
Horsfall George mill emp b 12 Main

THE MORRIS PLAN

TO LIGHTEN LABOR, ask The Morris Plan Company where you may buy a washing machine, a vacuum cleaner, or other labor saving devices—at cash prices with time to pay. A low charge for interest and service is made when articles are purchased on The Morris Plan of Retail Trade Acceptance.
THE MORRIS PLAN COMPANY OF RHODE ISLAND
Providence Pawtucket Woonsocket Arctic

JAMES E. FREEMAN COMPANY
502 GROSVENOR BUILDING PROVIDENCE, R. I.
KENYON AVENUE, EAST GREENWICH, R. I.
Farms, Residential and Investment Property for Sale and Mortgages

Horsman Frank A mach b r First ave
Frank R at bleachery h Crompton ave
Lillian at bleachery h Crompton ave
Horton Herbert B (Elizabeth A) physician 131 Main h do
William boat bldr London n Lyons h do
Hotel Central Main n P O
Elms The Main c London
Updike (P L Pendergast & J I Fogel) proprs Main opp Church
Houghton W R pastor Our Lady of Mercy R C church h 246 Main
Houlin Clark mason h Marlborough
Howland Daniel h Division 2 miles out
Frank farmer h Middle rd
Hudson Robert at bleachery h off Lincoln ave
Hughes Agnes mill emp h Duke c Long
Huling Fanny C wid Jonathan h off Middle rd R F D E G
Frank carp h n Place c South rd
Nellie wid William h Sixth ave
Vance D farm hand b Sixth ave
Hunt Anna B clk b 19 Pierce
Catherine mill emp h 19 Pierce
Edna h 11 Prospect
Edna M oper b 11 Prospect
Elizabeth tchr b 19 Pierce
Emily F died Mar 16 1922
Etta M tchr piano h 30 Spring
Fay R prop R I Pendulum's h Cedar Che
Thomas Julia foreman h 11 Prospect
Hunter John M rector St Luke's Epis ch h Rector c Church E G
Huntoon Lewis Hall C mnfr b Marion
William C (Grace) mnfr h Marion
William J student b Marion
Hunts River club (James W May mgr) Post rd
HUSSEY THOMAS A (Nannie L) marble and granite dealers 300 S Main h 351 do **(See page 384)**

ISENECKER WILLIAM H draftsman at air craft shop h Main c Melrose
Izzi Arthur groc Duke c Long h Castle

JACOBSON CECELIA bkkpr b Main
Frank student b Main
Israel fruit Main opp London h Main
Mollie at bleachery b I Jacobson's

WATCHES AND CLOCKS
Michaels-Bauer Inc.
CASH OR CREDIT
SILVERWARE AND CUT GLASS
365 WESTMINSTER STREET, PROVIDENCE, R. I.

JEWELERS AND MILL SUPPLIES
GEO. L. CLAFLIN COMPANY
PROVIDENCE, R. I. ATTLEBORO, MASS.

Jacobson Myor sales b Main
Sadie bleachery b Main
James John (Rhetta) auto sales h Main
Johnson Adolf P S carp b Peter Johnson's Castle
Adolph lab h Marlborough
Agnes E mill emp b Axel W Johnson's
Albert J toolmkr h 14 Liberty
Albin fireman Pumping sta h off Post rd n do
Algot mill emp h Queen c Castle
Amy E clk P O b Warwick
Anna E bkkpr J E Johnson's b do
August (Hilda) lab h 14 Liberty
Axel J lab b 14 Liberty
Axel W (Hilma) mach h Eldridge ave
Bernice tel oper h Friendship c Mawney
Bros (Carl E and John H) groc and market 21 Main
Carl E (Johnson Bros) b 26 Somerset
Carl J gardener b 22 West
Carrie J bkkpr b 36 King
Charles farmer h South rd at Place's Cor R F D
Charles J carp and bldr 26 Somerset c Prospect h do
Charles J carp h 22 West
Charles R dyer b P G Johnson's
Clarence E student b J Edward Johnson's
Claus E (Hilma) mach h Brayton n Division
David (Hulda) stone cutter h 22 West
Edwin F (Alice) elect h 19 Somerset
Edwin P F (Mildred) carp b Castle
Ellen A taper b P G Johnson's
Emma A T b P G Johnson's
Emma D winder b Eldridge ave
Ethel A E b P G Johnson's
Everett farmer h off Middle rd
Flora A h 22 West
Flora H nurse b F L Gardiner's c 4th and 5th ave P
Frank L (Mamie) emp bleachery h 14 Reynolds
Fritz L (Mary) (mgr Levi Johnson est) 36 King h do
George carp h Academy ct
Harry fireman b Eldridge ave
Howard R mill emp h Bicknell ave c Wine
Ida E wid William H h Duke n Queen
John A farmer h Division 1½ miles out

Fire Brick Manchester & Hudson Co.
Fire Tile 55 POINT STREET, PROVIDENCE, R. I.

James C. Goff Co.
31 to 49 POINT ST.
Providence, R. I.
ALL KINDS OF
Masons'
Materials

Johnson John H (Johnson Bros) groc and mkt b 26 Somerset
JOHNSON J EDWARD (Hulda) plumber and tinsmith 166 Main h 15 Rector (See page 385)
Leslie M electro plater h Marlborough
Levi Est (F L Johnson mgr) teamster 36 King
Louis tailor shop Main h 75 do
Mamie E b 26 Somerset
Marion student h 36 King
Martin R plumber 37 Main h Atlantic Highway
Mary Louise clk b 22 West
Oscar H bkkpr b 26 Somerset
Oscar T dyer b P G Johnson's
Peter (Mary) carp h Castle e Queen
Peter G mech h Duke
Swan L farmer h Division byd Spencer's Cor
Thekla mill emp b 14 Liberty
Victor drysalter h S Main n Greene
Walter F carp b 26 Somerset
Walter W shipper b 14 Liberty
William (Pauline) carp h Vine
Jones John L (Catherine I) overseer h 129 Main
Jowett Catherine Mrs h South rd

KARLSON HAROLD R carp b Simon R Karlson's
Simon R (Hannah) carp h Prospect e Friendship
Kaufman Jacob (Etta) second hand furniture antiques and junk dlr 219 Main h do
Keelin Agnes clk h Castle
Mary E h Castle
Keenan Edward J weaver h Sixth ave
Kelley Charles H (Jennie) folder h First ave n Marlborough
Fred J stock clk h Knollwood ave
Redmond F student b 279 S Main
Redmond H (Catherine A) mech h 279 S Main
William H plumber b Main
Kennedy Julia M h Marlborough
Kent County Court House Main e Court
George painter h Liberty
Kenyon Albert A farmer h Cedar ave E G
Anna L Mrs h Court e Pierce
Bertha L Mrs h 65 Pierce

The Merchants National Bank of Providence
ESTABLISHED 1818
CAPITAL ..... $1,000,000 SURPLUS EARNINGS $1,500,000
20 WESTMINSTER STREET

Exchange National Bank 63 Westminster St., PROVIDENCE

IF YOU ARE LOOKING FOR A STRONG BANK, WHERE A FRIENDLY Welcome Always Awaits You, Open an Account With Us

Kenyon Frank T lab b 65 Pierce
Herbert D lab b 65 Pierce
Herman S clk b 65 Pierce
John R clk b 65 Pierce
Keough Catherine hkpr at 246 Main
Kettelle Edward G (Louise) garage storage and rpirs S Main h n First
Louis G farmer h Middle 3 miles out
S Grant lumber and farmer h off South rd
King Garrison M elect h Main c Long
Kinne Arthur B farmer h Upper rd
Kinnecom Ida May wid Benjamin H h S Main c Greene
Knowles Nellie G stenog R I Farm Bureau h W Kingston
Koch George propr Koch's Pharmacy 40 Main b 12 do
KOCH'S PHARMACY (Geo Koch) druggists 40 Main **(See page 386)**
Kovalik John farmer h Crompton rd n W Warwick line
Krantz Albert S (Elsie) carp b 8 Reynolds
Anna M b 8 Reynolds
Emma h Reynolds
Levi C (Ida) carp h 8 Reynolds
Krug Albert h Bicknell ave
Bessie h Bicknell ave

LACROSSE AGNES wid Philip L h Castle
Alexander night watchman h Union ave
Ladd Harry N foreman h Fifth ave
Lafgren Edith maid b Marion
Lafinere Joseph (Rosie) loomfixer h Bicknell ave
Langmaid Flora Galladette h Dedford
Florence wid George B h 30 Spring
Florence M clk b 30 Spring
Lapoint Felix boss painter Long c Duke h do
Larson Charles O (Sophia) drysalter h 24 Reynolds
Edith student h 24 Reynolds
Frank O W elect b 24 Reynolds
Harry plumber h 24 Reynolds
Lasell Charlotte mill emp h Marlborough
Lavellee Clifford lab h Queen
Lawrence Dana oper h 52 Spring
Leo F asst postmaster E G h Warwick
Leonard D student b 52 Spring
Robert P student b 52 Spring
Lawson Andrew farmer h off Post rd n Bay View ave
Sophia h Crompton ave

Furniture
Carpets & Rugs
Linoleums
Gas Ranges

Flint-Adaskin Furniture Co.
LARGEST IN THE STATE
243 Weybosset St., PROVIDENCE, R. I.

Victrolas
Office Furniture
Refrigerators
Barstow Ranges

Beach & Sweet Inc. INSURANCE OF ALL KINDS
HOSPITAL TRUST BLDG. PROVIDENCE, R. I.

Lawton Fred (Mary) weaver h Bicknell ave
Leddy Henry J painter h Brayton n Church
Lee Sing chinese laundry 141 Main h do
Leedham Walter E (May) mach h Bridge
William H (Mary A) truck driver also variety store 161 Main h do
Letts Abraham J supt Greenwich Cemetery h 37 Mawney
Katherine E b 37 Mawney
Le Valley Emma Mrs mill emp h ft Queen
Leveck Edward L carriage mkr h 104 Marlborough
Fred clk h Marlborough
Lew William (Anna) mill emp h Prospect
Lewis William H bkpr W A Hanaford's h 15 Prospect
Lilligren Augusta wid John h King
Lillibridge Jesse W S farmer h Middle rd 1 mile out
Linberg Anna millinery b John Askelof Cliff
Lincoln Helen E student h Spring c Kenyon
Louis mgr (E A Eddy Mach Co Prov) h Kenyon ave c Spring
Thomas M b Kenyon ave c Spring
Lindberg Albert W plumber b John Askelof's
Anna wid John h Main n Spring
Eva emp air craft factory b Mrs Anna Lindberg's
Gilbert E emp drysalter b Mrs Anna Lindberg's
Gust A drysalter b Mrs Anna Lindberg's
Swan G mason b John Askelof's
Vilget mill emp b Mrs Anna Lindberg's
Walter plumber b Mrs Anna Lindberg's
Lindgren Arthur weaver b Mrs Emma Lindgren's
Emma wid Joseph h Brayton
Esther bleachery b Mrs Emma Lindgren's
Lindsay Christianna wid Malcolm h Castle
Christie h Castle
Donald J b Mrs C Lindsay's
Lindstrom Frederick W (Matilda) pastor Swedish Lutheran Church h Brayton
Mary A Mrs h Bridge
Linehan Thomas U (Helen W) foreman h 7 Somerset
Lombard Joseph student b 68 Division
Looby Martin H (Agnes) harness and auto supplies 114 Main h King and Marlborough
Loomis George A (Minnie B) town clk also clk 4th Dist Court h Main c Montrose
Looney Catherine hkpr b Lyons

National Exchange Bank One of the Oldest and Strongest Banks in Rhode Island
63 Westminster St., PROVIDENCE, R. I.

GEORGE H. WILLIS THE SHADE MAN
Window Shades of all kinds made to order
THE ONLY EXCLUSIVE WINDOW SHADE HOUSE IN PROVIDENCE
433 WESTMINSTER STREET, Telephone Connection PROVIDENCE

Looney Daniel shipping clk b Lyons
James F chauf h Lyons
Lorenson Charles (Mary) longshoreman h ft of London
Lornson Fred M auto repr rms 149 Main
Lowood Greenhouse The (William E Nelson prop) Post rd 1½ miles [out
Lund Helen A oper b 36 Greene
Helen M b 36 Greene
Melia hkpr h 36 Greene
Lundberg Frank (Flora) h Bicknell ave
Gustave h 36 Greene
Hilding clk 58 Main b 17 Rector
John L (Ogda) bleachery b 17 Rector
Josephine wid Claus h 17 Rector
Levi (Ellen) gardener h Brayton
Nels clk 58 Main b 17 Rector
Lundquist Claus A tailor Main opp Spring h Providence
Lyons John R mach h First ave c Mawney
Phillip H (Elizabeth) designer 299 S Main

MACCREADY EARL H elect engr b 30 Crompton ave
Virginia H Mrs h 30 Crompton ave
MacCUE BILLIE real estate and insurance Masonic blk h Warwick (See page 385)
Mac Nevin Jessie B hkpr 50 Division
Macnie James (Mary) emp drysalters b 288 S Main
McCabe Alexander P (Eva) cabinet mkr h Dedford
Harold R student b Alexander P McCabe's
McCahey James F (Amelia) h Duke
James F jr chauf b James F McCahey's
McClay Thomas J (Josephine) at bleachery h Queen
McClure Harry T (Jane) draughtsman h 24 Pierce
McCLURE WILLIAM J printer also phonographs and records 123 Main h 126 do (See page 16)
William Norman clk h 126 Main
Wilma K stenog b 126 Main
McCormick Catherine wid Michael h 132 Marlborough
Catherine G sewer b 132 Marlborough
Eliza Mrs mill emp h S Main
Elizabeth M mill emp b 132 Marlborough
Frank J clk b 132 Marlborough
Joseph L clk b 132 Marlborough
Kate at bleachery b Castle

HORNBLOWER & WEEKS
Established 1888.
BENJAMIN L. COOK, Manager
110 Grosvenor Bldg. Union 203
NEW YORK BOSTON CHICAGO
Our statistical, Mines and Engineering Departments are at your service. Quotations furnished on request.
DETROIT PORTLAND

Providence Public Market
THE PIONEERS IN MODERN MARKETING

McCormick William J mach b 132 Marlborough
McCreadin Virginia h Crompton ave
McCue & Sprague (William McCue Amasa Sprague) real estate and insurance Johnson blk
McGettrick Annie B died June 4 1920
Charles gardener h Marlborough
Charles D druggist 49 Main h 7 Union
McGinn M U dist nurse h So Main
Helena nurse h 7 Union
McGivney Frank baker h Marlborough
McGroaty Aloysious (Emma) foreman h Sixth ave
McInerney Angie b Mrs Anna L Kenyon's Pierce
Margaret H b Mrs Anna L Kenyon's Pierce
Mary h Lyons c London
McKenna Julia wid James H b Mary E Keelin's Castle
McKenzie Dan H (Luella) h Spring n Prospect
McKinsey Mary h Spring c Prospect
McKnight Burns C (Maud) carp h 262 S Main
McKone Leo T stenog b 280 S Main
Peter F (Mary) blksmith Main n London h 280 S Main
Peter J student b 280 S Main
Raymond F clk b 280 S Main
Vincent L clk b 280 S Main
McLeod Elizabeth student b Rector
John Mrs h Rector
McNair Ann dressmkr h Castle
McPartland Miels J ins agt h Peirce
McQuillan Anna h Duke c Long
Eva bleachery hand h Duke c Long
Margaret bleachery hand h Duke c Long
McQuillin Catherine at bleachery b Peter McQuillin's
James E painter b Peter McQuillin's
Peter (Margaret) watchman h London c Duke
McShane Arthur E auto repr h Duke
John F (Beatrice) railroad emp h 286 S Main
Madalena Dominic (Amelia) lab h Marlborough
Madellina Luiga (Mary) farmer h r Castle
Madilini Luigi (Christina) lab h Lyons n R R track
Luigi lab b Lyons c Long
Quirina lab b Lyons c Long
Maglone Charles farmer h Cedar ave

Wm. M. Harris, Jr. Cor. Atwells & Harris Aves., Providence, R. I.
LUMBER AND BUILDING MATERIAL, THE LARGEST AND MOST COMPLETE STOCK IN NEW ENGLAND, DELIVERED ANYWHERE.
Telephone Union 26

Peoples Savings Bank in Providence
27 MARKET SQUARE,
PROVIDENCE, R. I.
Banking Hours 9 a. m. to 3 p. m.
Saturdays 9 a. m. to 12 m.
Wednesday evenings 5 to 8.30

Magner Catherine Mrs h First ave c Mawney
Catherine T at bleachery b Mrs Catherine Magner's
Eugene F clk 106 Main h First ave c Mawney
Magoon Charles R (Carrie) h Spring byd West
Mahoney Catherine E h 367 S Main
Main Street Garage (J L Halsband) Main
Manning James (Bridget) h Marlborough
Marcotte Joseph teamster h ft of London
Martin Benjamin (Sarah) at bleachery h Crompton ave
Edward died Nov 24 1920
Knowles S clk h Peirce
Louise S wid Jacob S h Pierce opp Academy
Margaret stenog h Peirce
Olivia A h 125 Marlborough
Paul (Mary) lab h Queen n Marlborough
Masterson Daniel A auto repr b 15 Liberty
Frederick chauf b 15 Liberty
Harriet Mrs h 15 Liberty
James E mach b 15 Liberty
Richard auto driver h 15 Liberty
William (Gladys) bkkpr h Bicknell ave
Mastracchio Gaeton clk h Marlborough
Matheson Angus carp b Donald Matheson's
Annie stenog h Marlborough
Donald mgr h Marlborough
Mathewson Elmer W (Annie) postal clk h 13 Mawney
Matterson William (Gladys) paymaster h Marlborough
Matteson Calvin farmer h South rd
Charles L S (Nancy) carp h Wine
Daniel painter and paper hanger h Marlborough
Frank P farmer b Thomas H Matteson's
Rose dressmkr h Marlborough
Thomas H farmer h Frenhtown rd R F D D
Mawney John G milk dlr off Division 1 mile out
May Annie E wid Thomas h off Crompton ave
Elmer E clk b Mrs Annie E May's
James W h Hunt's River Club Post rd R F D
Mayflower Stores A Nelson mgr Main
Merrill Blanche K bkkpr b Brayton n Church
Chester E toolmkr b Brayton n Church
Edward J died Dec 13 1920

THE MORRIS PLAN
DO YOU KNOW that you can take your money problems to The Morris Plan Company? Thousands of Rhode Islanders have done this and received just the assistance they needed.
THE MORRIS PLAN COMPANY OF RHODE ISLAND
Providence Pawtucket Woonsocket Arctic

JAMES E. FREEMAN COMPANY
502 GROSVENOR BUILDING, PROVIDENCE, R. I.
KENYON AVENUE, EAST GREENWICH, R. I.
ALL KINDS OF INSURANCE

Miller Anna at bleachery h ft Vine
Celestia E wid Raymond h 19 Somerset
C Llewellyn mill emp b Pierce and Montrose E G
David I (Maud E) mill emp h Pierce n Montrose
Edward farm hand h First ave opp Reynolds
Edward J S at bleachery b Gustave Miller's
Frances B stenog b Main and Montrose
Frederick mach b Gustave Miller's
Gustav (Caroline) hairdresser Masonic bldg h ft of Vine
Lydia M h Pierce
William F farmer h Upper rd
Miner Albert D groc Duke c London h do
Ethel mill emp h Bicknell ave
John D (Alice O) dept store Main n Spring h do
John D jr student h Spring
Ralph (Edith) groc Main h 17 Church
Ralph W (Edith G) whol and retail groc Duke c London h 17 Church
Wilfred student h Duke c London
Minerio Henry moving picture oper h King
Lena at bleachery h King
Miniere John B (Margaret) lab h King
Mitchell Elisha (Rose) longshoreman b George D Mitchell's
George W (Jennie) fisherman h ft of Long
Sadie clk h Union
Sarah A Mrs clk h Marlborough
Sarah D Mrs h Marlborough
Monginia John (Jennie) lab h King
Montgomery Norma L b C W Crandall's Pierce rd n Post rd
Moon Joseph mill emp h 262 S Main
Norma clk h 262 S Main
Walter A (Annie) farmer h Marlborough
William (Etta) teamster h Greene
Moone Albert C (Mabel P) teamster h Exchange
Willet B teamster h off South rd
Moore Annie G wid Winthrop A died Nov 30 1921
Charles A (Ella) lab h Queen n R R tracks
Moran James E mgr Hill Top Inn Post rd n Cedar ave h do E G
Morrison Alexander J optometrist (Prov) h 60 Spring E G
Morton Winslow (Mabel) fore painter F S Nock h 104 Marlborough
Moscatelle Eligio starch mkr h 45 Exchange n Duke

Diamonds Michaels-Bauer Inc. Wedding Rings
CASH OR CREDIT
365 WESTMINSTER STREET, PROVIDENCE, R. I.

☞ INVALID WHEEL CHAIRS FOR SALE TO RENT
GEO. L. CLAFLIN COMPANY
62-72 So. Main Street, PROVIDENCE, R. I.

Moscavelli Arlich (Mary) starch mill h 28 King
Mott Walter J (Ella) policeman h 10 Mawney
William A (Emma) lab h Lincoln
Mowry Arthur J acct b Albert A Kenyon's Cedar ave E G
Bridget wid Albert h King
Frank at bleachery h Middle rd c Howland rd
Matthew teamster b Albert A Kenyon's Cedar ave E G
Mun William (Catherine) supt h Spring byd Reynolds
Munson Alfred clk Munson Bros b Charles Munson's
Bros (William C Oscar C) groc and mkt Main
Charles mason h King
Emma clk Munson Bros b Charles Munson's
Hannah dressmkr b Charles Munson's
Henry clk Munson Bros h Green Warwick
Oscar C (Munson Bros) h Green W E G
William C (Munson Bros) h King
Murdock J W fireman h 105 Main
Murray Bernard F chauf b 28 Greene
Edward J mill emp h 42 Greene
Elizabeth hkpr Greene
Frank L (Celia) prop Hotel Elms Main c London h next do
Gertrude student b 42 Greene
Henry F clk b 42 Greene
James B mason h 42 Greene
John H marble and granite wkr also town sergeant and chief of police r 28 Greene h do
John H jr mach b 28 Greene
John W (Corona) mason h Marlborough
Margaret mill emp h Greene
Margaret A at bleachery b 42 Greene
Mary T clk b 28 Greene
May E at bleachery b 42 Greene
Theresa h Greene

NAIRN WILLIAM J tchr E Greenwich Acad b do
Narragansett Electric Lighting Co (B J Worden mgr) Main E G
Narva Morris (Anna) clothing shoes and furnishings 37 Main b I Jacobson Main
Nason Charlotte M rem to Washington D C
William R eng Elizabeth Mill No 2 h Main n London

"Sheetrock" Plaster Board
MANCHESTER & HUDSON CO.
55 POINT STREET, PROVIDENCE, R. I.

King's Fibrous Plaster Board and Hard Plaster
JAMES C. GOFF CO.
31 to 49 POINT STREET, PROVIDENCE, R. I.

Neighborhood Cottage Long opp Lion
Neilan Agnes V stenog b 339 S Main
Anna A b 339 S Main
Beatrice stenog b 399 S Main
Helen N clk b 339 S Main
James M L student b 339 S Main
John J reg phar b 339 S Main
Mary A bleachery b 339 S Main
Thomas E mech eng b 339 S Main
Thomas J (Catherine) gardener h 339 S Main
Nelson Augustus (Lulu) mgr h last on Reynolds E G
Elizabeth E h Post rd 1 mile out
Harriet M b Elizabeth E Nelson's
Lillian seamstress b Elizabeth E Nelson's
Victor milk dlr h off Division n Barton's cor
William E (The Lowood Greenhouse) b Elizabeth E Nelson's
Nettleton Frank H supt Construction h Ten Rod rd n c Frenchtown rd R F D D
Newcomb David died Mar 17 1922
Melville A trav salesman h 85 Main
N Y N H & H signal shop London n R R track
Nicholas Herbert farmer h 49 Long
Herbert A (Mary) crossing tender h 49 Long
May at bleachery h 49 Long
Nichols Annie Mrs h Long n Duke
Helen B wid William R clk W A Browning's h 93 Main
Lillian h Spring c Kenyon
NICHOLS WALTER LE M (Edith E) electrical expert 13 Main h do (See page 385)
Niles Flora B b Mrs Martha Niles
Harry E bleachery b Mrs Martha Niles'
Martha wid Henry W h Mawney
NOCK FREDERIC S yacht builder Water and No Division War h 35 Division (See insert)
Northup Daniel W (Mabel R) longshoreman h Lyons
Frederick (Viola) mill emp h 188 S Main
George W (Rose) longshoreman h off London
George W jr (Bertha) mill emp h King
Mabel E h Lyons
William F died Feb 14 1920
William R (Deborah) night watchman h Lyons c Castle
Noyes Edwin A pub "The Wickford Standard" h 5 Prospect

The Merchants National Bank of Providence
ESTABLISHED 1818
CAPITAL .....$1,000,000 SURPLUS EARNINGS $1,500,000
20 WESTMINSTER STREET

National Exchange Bank
Established 1891
If you think of changing your bank, there is
63 Westminster St., Providence
None better than this

Noyes Marguerite W tchr b 5 Prospect
Nye Phebe nurse b 157 Main
Nyman Anna h Marlborough
Gladys mill emp h Marlborough
Howard lab h Marlborough
Mabel mill emp h Marlborough

OATES WILLIAM (Lena) mach h 24 King
O'Brien Katherine hkpr b Castle
Matthew E (Amy) lab h 27 Spring
Old Homestead Hotel (J S Byrne prop) London c Marlborough
Olson Charles F millwright h West n Church
Fred H mach b 8 Union
Harry L mach b 8 Union
Lillian G clk b 8 Union
Otto W (Edith) (Olson & Dupere) S Main c Friendship h 10 Pierce
Reuben N (Myra) mach h Mawney
Richard F (Abbie) mach h 8 Union
William (Mary) lab h 8 Union
Olston Anton V (Ellen) drysalters h Mawney
Oman Albin gardener h Reynolds opp Friendship
Hannah wid Johannes b Albin Oman
Ondis Alberta (Jean) weaver h Duke c Queen
Albert W (Jean) mill emp h Duke c Greene
O'Reiley Ellen h Greene
Owen William M clk Superior Court 77 Main h Warwick

PAINE SARAH h Rector c Spring
Palazzo Clemente (Mary) mech h Exchange
Palermo Gioacchino (Fortuna) variety store Division h do
Palmer Mabel music teacher h Marion c Revolution
Panchazio Eugenio (Concetta) shoe mkr 39 Main h Marlborough
Papadopoulos Bros (P & T Papadopoulos) confectionery Main
Peter (Elizabeth) (Papadopoulos Bros) Main h over do
Triantafilos (Sophia) (Papadopoulos Bros) Main h over do
Parente Jaspare (Mary) lab h King
Jennie mill emp h King
Lucy mill emp h King
Parker-Brown Harry (Annie) foreman h 148 Main
Parker William A S elect N E L Co h 150 Main
Parkinson Benoni h 30 Prospect
Peckham Harriet h 34 Greene

Furniture
Carpets & Rugs
Linoleums
Gas Ranges
Flint Adaskin Furniture Co.
LARGEST IN THE STATE
243 Weybosset St., PROVIDENCE, R. I.
Victrolas
Office Furniture
Refrigerators
Barstow Ranges

Beach & Sweet Inc. **Insurance** OF ALL KINDS
HOSPITAL TRUST BLDG. PROVIDENCE, R. I.

Peckham Philip J (Lucy) mill hand h Duke
Peirce George (Bertha) weaver h Mawney
Oceana b 44 Division
Peoples Shoe Store The (M T Boren) Main opp town hall
Perkins Emma h Wine
Persons C Geo H (Maude V) cont 23 Friendship
Perry Isabella R asst clk Superior Court h 32 Main
William E (Ethel L) agt N Y N H & H Ry h 28 Spring
Peterson Andrew J (Emma) carp h 33 Mawney
Petrant Cora mill emp h King c Crop
Effie h King c Crop
Mary mill emp h King c Crop
Petterinte Leopold hairdresser Duke h Natick
Pharnes John F (Serena) gardener h Somerset
Margaret mill emp h Somerset
Olaf mach h Somerset
Phillips Charles L phys and surg 116 Main h Spencer ave
Franny M Mrs sewer b Mrs Clorina T Northup Academy ave
Henrietta wid Alton C h Castle
Irving C (Ida W) supt of schools h Spring c Rector
Queen L b Irving C Phillips'
Pickford George C rest Main h Main
Pieraccini Clement (Ida) lab h King
Pierce Granville E clk b Thomas A Pierce's
Mary h Peirce
Thomas A (Jane E) supt East Greenwich Water Supply Co h Peirce c Dedford
William W (Mary) dairyman h Exchange
Pike Charles M rem to Providence
Pisani Guisseppe farmer h off South rd R F D D
Pitocci Nick (Mary) h Marlborough c Wine [E G
Place Almon J farmer h Middle rd byd Shippee Cor 5 miles out R FD
Fred N farmer and milk dlr h Place c South rd
Plante Peter longshoreman b Frederick Arnold's Long
Plourd William lab h King
Plympton Arthur R R emp h Marlborough
Herbert gateman h Marlborough
Podrat Samuel dry goods 114 Main h do
Portaluppe Matthew (Elizabeth) h Duke c Wine
Porter Ashton E died Oct 6 1920
John (Frances) chief marine engr h King n R R bridge
Potter Charles h Spring c Pearl

National Exchange Bank 63 Westminster St., PROVIDENCE
Stands First on "ROLL of HONOR" Among R. I. Banks. We respectfully ask for Your Account

GEORGE H. WILLIS THE SHADE MAN
Who makes your Window Shades that last the longest
433 WESTMINSTER STREET, PROVIDENCE
Telephone Connection

Potter Charles T clk h Jenck's Cor D
Charles T clk h off South rd R F D D
Charlotte F wid h Spring
Frederick H broker h 17 Pierce
Helen A teacher b 17 Pierce
Margaret H b 17 Pierce
Powell Emma wid Alexander M h 68 Division
Powers Edward P (Estelle) h 64 Spring
Ruth E hairdressing parlors 155 Main b 64 Spring
Prefontaine Frederick C (Maud) chauf h Duke
Preston Albert L life ins agt rms Central House
Proctor Howard S (Anna) dyer h 22 Pierce
Profit Frank G Mrs h 58 Division
Providence Drysalters Co (Field & Jones Prov) works S Main
Telephone Co (E G branch D H Pike mgr) 110 Main
Puccini Louis farmer h Post rd n pumping station

QUEBECK LUCY B h 42 Main
Quinn Joseph H (Alice) folder h 18 Union

RALPH HARRY A lab h Bridge
Julia L wid David h Bridge
Perry (Bertha) watchman h 24 King
Ramaciere Guiseppe (Concetta) cobbler 91 Main h King
Randall Chester J driver h Sixth ave
Eva M b W H Randall's
William H lab h King c Duke
Rathbun Henry L farmer h 3rd Cross rd
Joshua P farmer h Middle rd 3 miles out
Raycroft Bessie Mrs h Marlborough
Mildred E b Mrs Bessie Raycroft's
Raynor Rudolph yardman Champlin Lumber Co h Duke
Reeve J Clarence clk freight house b James E Bennett's Main
Regan Frank H clk h Spring
May bkkpr h Castle
Michael at bleachery h 369 S Main
Patrick (Ella) box mkr h Division
Thomas (Ida) mach h Castle
William A (Agnes) foreman bleachery b 369 S Main
Reid Erma student b Marion
John B (Charlotte) coler mixer h 60 Pierce
William B supt Prov drysalters h Marion
W Donald chemist b Marion

HORNBLOWER & WEEKS **Listed and Unlisted**
Established 1888.
BENJAMIN L. COOK, Manager **Stocks and Bonds**
110 Grosvenor Bldg. Union 208
NEW YORK BOSTON CHICAGO DETROIT PORTLAND

PROVIDENCE PUBLIC MARKET
And its branches in PROVIDENCE, PAWTUCKET and WORCESTER
are the Best Food Stores in America

Reisert John W carp h First ave n S Main
Remington Daniel B clk b Mrs Sarah A Remington's
George F teamster b Mrs Sarah Remington's
Sarah A wid George F h South rd
Renshaw Charles E (Jane) h Lincoln
Reynolds Avis C wid Nathaniel T h Spring opp Rector
Charles J (Mabel L) lember surveyor h First ave
Charles W student h First ave
Lila clk h First ave
Lois J bkkpr h First ave
Mabel dressmkr h First ave
Maria S nurse b Avis C Reynolds'
Rhode Island Farm Bureau F G Comins county agt office Masonic bldg
RHODE ISLAND PENDULUM (Fay R Hunt prop) London c Marlborough (See page 387)
Rhodes Frank B jr (Ida C) mgr Miners Groc store h 17 Church
Isabella P died Dec 7 1920
Mary M b 32 Main
Ricci Rhodes (Mary) R R emp h Marlborough
Rice Annie hkpr b Herbert H Rice's
Arthur longshoreman h Water
Christopher longshoreman h Water
George H (Rose) longshoreman h King
Herbert H fisherman and boat bldr Water h Water c Long
William J (Julia) mech h Water
Riel Joseph (Lena) teamster h Exchange
Riley Bridget wid John h London n Main
Rose mill emp b Mrs Bridget Riley's
Thomas h Duke c Marlborough
Walter R dentist Masonic blk h at No Kingstown
Rivers Elsie E B forewoman h ft Vine
Irene invoice clk h ft Vine
Rochford Anna L chief phone oper b Howard Rochford's
Howard (Rena) mach h Wine c Bicknell ave
Rose clk Prov Tel Co b Howard Rochford's
Rogers Arthur Augustine (Amanda) lab h Duke
Rollinson Albert (Isabella) weaver h r Marlborough
Cyril S (Ruth H) mach 367 S Main and Sixth ave
Fred W (Ada) oper h 333 S Main
Roun Carl D (Eva) chemist h Main over Johnson's plumbing shop
Ryden Elizabeth wid John hkpr h 7 Somerset

SALISBURY HERBERT D (Eva M) boat bldr h Marlborough

BRICK, LATHS, CEMENT, LIME AND HAIR
Wm. M. Harris, Jr. Cor. Atwells and Harris Avenues, Providence, R. I. Tel. Union 26.

Peoples Savings Bank in Providence
27 MARKET SQUARE,
PROVIDENCE, R. I.

Deposits over $17,000,000.
Assets over $19,000,000.
Incorporated May, 1851.

Salome Secondi carp h Division
Sam Chinn chinese restr 143 Main
Sampson Antonio lab h Water ft London
Ethel h Water
Sargent Adelaide C Mrs h 15 Spring
George H (Annie H) clk 54 Main h 9 do
Marjorie school tchr b 9 Main
Saunders James N boat bldr b 34 Marlborough n Union
Scott Mary R student b 60 Pierce
Thomas (Robina) engraver h 60 Pierce
Sea View Waiting Room Kezapites Costos h 275 S Main
Sharpe William L mgr W R Sharpe Hardware Co h Crompton ave
SHARPE W R HARDWARE CO (William L Sharpe mgr) 50 Main (See insert)
Shearman Winfield Scott farmer h Davisville rd R F D
Sherwood Walter H rem to Fall River
Shippe Christopher farmer h off South rd R F D D
Christopher A h Wine c Bicknell ave
Grace E tchr b L C Shippe
Harriet student b Edward Harrington's 188 S Main
John S prof b L C Shippe's
Ludovic C (Anna) farmer h Division 2¼miles out
Marion E clk b M E Shippe's
Moses E ins 76 Main opp P O h do
William A farmer h Crompton rd n Middle rd
William F farmer h Crompton rd n Middle rd
Shogren Axel carp h Brayton
Claus G (Alma) carp h 12 West
Eleanora L clk b Axel Shogren's
Elmer C clk b 12 West
Frederick N toolmkr b Axel Shogren's
Herbert C student b 12 West
Walter G compositor for W J McClure b 12 West
William C tookmkr b Axel Shogren's
SILVERMAN HERMAN (Jennie) dry goods boots and shoes 105 Main h do (See page 16)
Sisson Carrie V h 34 Marlborough n Union
James A lab h ft of Long
Melissa R wid Joshua A h 34 Marlborough
Skog Gerda L mill hand b Levi Skog's
Helvis E mill hand b Levi Skog's
Levi carp h Liberty
Mandus O foreman Arnold Garage b Levi Skog's

THE MORRIS PLAN

TO BUILD UP YOUR BUSINESS, you may need more capital—whatever the need. The Morris Plan will supply it. Money loaned in amounts up to $5000. Write for particulars.

THE MORRIS PLAN COMPANY OF RHODE ISLAND
Providence Pawtucket Woonsocket Arctic

JAMES E. FREEMAN COMPANY
502 GROSVENOR BUILDING PROVIDENCE, R. I.
KENYON AVENUE, EAST GREENWICH, R. I.
Farms, Residential and Investment Property for Sale and Mortgages

Smith Austin H steward East Greenwich Academy b do
Evelyn G keeper Kent County Jail h do
Francis h Bicknell ave
Smyth Thomas G (Lucilla) dye mkr h 19 West
Snell James E painter h 256 S Main
Snow Loum jr clk rms 131 Main
Soderlund Carl H h Bicknell ave
SODERLUND PETER A contractor and builder Marlborough h Bicknell ave n Division (See page 384)
SOLOMON BENJAMIN F (Dorothy) clothing and men's furnishings 107 Main h over do (See page 384)
Soule George C (Eleanor) oper h 9 Main
Spaulding Frank (Annie) mach h Crompton ave
Spear Alice W Mrs matron East Greenwich Academy h do
Francis H Rev field sec E Greenwich Acad b do
Spellman John M died Mar 4 1921
Mary mill emp b Cedar ave
Mrs wid John h Cedar ave
Spencer Charles D drysalter h 29 Prospect
Edith A jeweler b William J B Spencer's
SPENCER EDWARD E seeds hardware etc 14 Main h Brookside Farm Cowesett (See page 385)
Frank J h 18 Mawney
George H clk (Prov) b 21 Mawney
George L (Hazel) naval architect h Reynolds
James B (Helen) emp Sampson & Murdock Co (Prov) h 21 Mawney
Jasper died Oct 31 1921
John H poultry dlr h Moose Horn rd
John J farmer h Division c Crompton rd
Leander jr (Beatrice) musician h 21 Mawney
Leander B emp Sampson & Murdock Co directory publishers (Prov) h 21 Mawney
Mary nurse h 21 Mawney
Paul student h Marlborough
Richard B stone cutter h Division at W Greenwich line
William J B farmer h Middle rd 6 miles out
Spooner Edmund (Bertha) painter h 24 Spring
Sprague Aldrich (Mattie) carp h 71 Duke
Spungin Abraham cattle dlr b 219 Main
Stafford Ellen H millinery store 36 Main h do
Staneven Gertrude wid h Academy ct
Stanley Joseph (Maud) toolmkr h Marlborough

Jewelers Michaels-Bauer Silversmiths
INC.
CASH OR CREDIT
365 WESTMINSTER ST., PROVIDENCE, R. I.

Chemical Laboratory and Physicians' Supplies
GEO. L. CLAFLIN COMPANY
62-72 So. Main Street, PROVIDENCE, R. I.

Stanton Frank drysalters h r Greene
Joseph H baker b George Dickson's Spring c West
Mary C stenog b George Dickson's Spring c West
Star Tailoring Co (Benjamin Williams prop) 51 Main
Steadman Battery Shop James T Steadman prop 41 Main
James A (Joan) prop Steadman Battery Shop 41 Main h 294 do
Steen William J (Eva) mgr h 25 Prospect
Sternbock Jacob E G Remnant store Main
Stonstrom Claus farmer b Gustaf Stonstrom's
Gustaf farmer h Frenchtown rd R F D E G
Straight Carl F (Ida) bus driver h Duke c Long
Carter F soap mkr h Davisville rd D
Edith Mrs h 23 Spring
Thomas H foreman h 288 Main
Sunderland Cyril student h Fourth ave
Ella M h Fourth ave
Frederick E (Martha A) chauf h 18 Montrose
Reginald clk b W A Sunderland's
William A (Bertha) foreman h Fourth ave
Sutton Mary H wid John J h 19 Pierce
Swan Herbert P (Ella) assembler h 125 Marlborough
Howard A bkkpr h Marlborough
James (Charlotte) carp h Marlborough
William H (Eva) mach h 42 Marlborough
Swanson John mason h 10 Pierce
Sweeney Alice wid John h 220 S Main
Sweet Charles E (Mabel) driver h Fourth ave
SWEET EDGAR A (Elizabeth) ice dealer also auto trucking foot of Sixth h do (See page 386)
Elvira wid James W h Greene
Sylvester Frank (Margaret) h Crompton ave

TAGGART FENWICK G (Edytha E) phys Main opp town hall h do
Stanley jr b 12 Main
Tanner Lillian F wid Harry h Division
Tarbox Clarence E farmer b W H Tarbox's Middle rd
Daniel W farmer h Middle rd
Edith M clk b Fones W Tarbox's R F D D
Fones W farmer h off South rd n school
Jesse B grain dlr and farmer h Middle rd 5 miles out R F D E G
William H dahlias and asters Middle rd h do
Tarongeau Arthur (Ida) weaver h Somerset
Taylor Ernest F died Sept 24 1921

STEEL MESH
REINFORCING
FOR CEMENT WORK
Manchester & Hudson Co
55 POINT STREET, PROVIDENCE, R. I.

James C. Goff Co.
31 to 49 POINT ST.
Providence, R. I.

Sole Agents for
ATLAS
Portland Cement

Taylor Watson E carp h Castle
William H (Fanny G) clocks (Prov) h Rector
Tennant Charlotte C tchr (Prov) b Dedford
Hannah M Mrs h Dedford n Pierce
John H dept mgr h Dedford
Tetley Edward D jr foreman h 37 Mawney
Tetreault Eldege A mill emp h Division n Spencer's Cor
Tew Irving (Mary) at bleachery h King c Marlborough
Thayer Annie H wid James M h Dedford n Pierce
Thomas Eliza J Mrs h 32 Main
Emma V wid Frederick E h 158 Main
Mildred V dressmkr b 158 Main
Theros h Peirce
William (Alice N) stitcher h Division c Bicknell
Thompson Mary A cook East Greenwich Acad b do
Warwick fireman h r 68 Division
William clk b 12 Main
Thornley Joseph S (Sarah) coal wood hay and grain Crompton ave n London h 24 Crompton ave
Tibbetts John T farmer h South rd
J Gifford farmer h South rd
Tilley Bessie h Main c Montrose
Caroline A Mrs nurse b C D Roun Main
Elizabeth W bkkpr b H C Tilley's
Harriet A h Main c Montrose
Henry C expressing Main h King
Tillinghast Bertha M Mrs b H C Hopkins'
Sarah A wid John C h Pierce n Main
Waldo b Mrs Sarah A Tillinghast's
Tingley James (Myra) baker 178 S Main h 21 Pierce
Tlapa Cyril (Winford) floor walker h 30 Main
Torella Pasquale Mrs h Queen
Torrealla John mill emp h Queen
Tourangeau Alphonse (Dora) weaver h 28 King
Lorretta h 28 King
Tourjee Betsy wid died Apr 16 1920
Daniel N farmer h Cedar ave E G
John A (Nancy) carp h Reynolds
Tourtelott George A died June 7 1920
George E (Lula) R R fireman h Main
Tower Louise Mrs mill emp h r Marlborough
Town Clerk's office Main n King
Toye Edward J (Ann) foreman h 276 S Main

The Merchants National Bank of Providence
ESTABLISHED 1818
CAPITAL .....$1,000,000 SURPLUS EARNINGS $1,500,000
20 WESTMINSTER STREET

Exchange National Bank 63 Westminster St., PROVIDENCE
IF YOU ARE LOOKING FOR A STRONG BANK, WHERE A FRIENDLY
Welcome Always Awaits You, Open an Account With Us

Trudell Arthur (Mary) mill emp h London n Main
Clifford (Mamie) longshoreman h Long
Henry (Sarah) longshoreman h Queen n R R track
Peter (Dorothy) longshoreman h Exchange
Rosanna hkpr at Mrs Emma L LeValley's
Trumble William teamster h 154 Marlborough
Tucker Henry D (E Anna) h 13 Church
Turk Annie clk 178 S Main h do

UCCI CARMINE (Josephine) shoe dlr and repr Main opp London h Queen
Sabina h Exchange
Underwood Pauline M h Peirce
UNION TRUST CO (Howard V Allen mgr) 68 Main opp P O (See insert)

VARNUM MEMORIAL ARMORY Main c Division
Vaspia Adolph (Louise) lab h Lyons n Long
Gus (Cahterine) hairdresser Main opp London h Marlborough
John mech h Queen
Vaughan Charles P h South rd n Allen's Cor R F D
Susan A wid Caleb h Duke c Wine
Vaughan Charles P h South rd n Allen's Cor R F D E G
Eben J farm emp b Lydia E Vaughn
George A carp and farmer h South rd D
Henry M carp h n Briggs' Cor D
Joseph W h Liberty n Pierce
Lydia E wid Charles A h off Division n Barton's Cor
S Albert farm emp h South rd Green's Cor D
Walter A farmer b Lydia E Vaughn's
William A farmer h Frenchtown rd
Verry Charles painter h Marlborough
Ella May mill emp b G F Verry's
Ernest M driver b G F Verry's
George F (Phoebe) h Bicknell ave c Wine
George F lab h 218 S Main
William A (Nellie) second hand h Wine c Bicknell ave
Visiting Nurse and Anti-Tuberculosis Assn of East Greenwich (Mollie U McGinn nurse) headquarters 200 S Main

WADE ERNEST (Alice) second hand h 22 Peirce
Wadleigh Emma J Mrs dressmkr h 285 S Main
Walch Patrick farmer h Upper rd

Furniture
Carpets & Rugs
Linoleums
Gas Ranges
Flint-Adaskin Furniture Co.
LARGEST IN THE STATE
243 Weybosset St., PROVIDENCE, R. I.
Victrolas
Office Furniture
Refrigerators
Barstow Ranges

Beach & Sweet Inc. INSURANCE OF ALL KINDS
HOSPITAL TRUST BLDG. PROVIDENCE, R. I.

Walker Alfred F (Adeline) toolmkr h Crompton ave
Warburton William teamster J S Thornley's h Crompton ave
William (Lillian) painter h Long c Castle
William jr lab h Long c Castle
Warner Freeman lab h r Bicknell ave
Warren Arthur (Grace) lab h Marlborough
Emeline mill emp h Wine
Waterman Isadore peddler h Lincoln ave c Union
Watson L M hay and grain Main h do
Webster Charles E farmer h Briggs' Cor D
Hattie L b Charles E Webster's D
Nathan S farmer h Briggs' Cor D
Weden Fred painter rms Marlborough
Weeden Avis A wid George M h Marlborough
Henry E Mrs h 10 Duke n London
James F pressman h ft Greene
Lewis (Jessie) dye setter h 25 Spring
Samuel G ins office h 25 Spring
Samuel L (Mary W) h 21 Spring
Weidel Adolph (Martha) mill emp h Wine
Welch Catherine wid James h Upper rd n South rd
Edward fireman b Mrs Catherine Welch's
John farm emp b Mrs Catherine Welch's
Mary E b Mrs Catherine Welch's
Thomas farm emp b Mrs Catherine Welch
Weld Elizabeth W nurse b 44 Division
Mary E wid Manchester W h 44 Division n Pierce
Wellen Emil C clk Union Trust Co E G branch h Main c Academy ct
Wells Clark B (Anna) blacksmith and wheelwright No Kingstown h Reynolds
Maria nurse h 157 Main
Perry J h 349 S Main
Wentworth Arthur D (Louise) mach h Peirce
Wesson Fred bleachery emp h 111 Main
Grace M tel oper b Frederick W Wesson E G
Katherine M wid Frederick h 182 S Main
Lulu mill emp h 111 Main
West Charles H farm emp h Middle rd
Elmer F (Ethel) pastor First Baptist ch h 15 Montrose
Whalen Joseph D A (Mary) treas B W S Co h Spring c Mawney
—— lab h 12 Somerset
Wheeler Benjamin B P farmer h Davisville rd D
Clara M Mrs nurse h Davisville rd n Greene's Cor D

National Exchange Bank One of the Oldest and Strongest Banks in Rhode Island
63 Westminster St., PROVIDENCE, R. I.

GEORGE H. WILLIS JUST WINDOW SHADES
433 WESTMINSTER STREET, PROVIDENCE
Telephone Connection

Wheeler Harry M farm hand h Davisville rd
Thomas M (Ella) at rubber wks h 157 Main
White Arthur F (Ida) foreman B W S Co h Bicknell ave
Ellen J wid Charles W h Marlborough
George A (Charlotte) clk freight house h Main c Montrose
Harold (Rose) sales h Bicknell ave
Harold A (Rose) jeweler 109 Main h Wine and Bicknell
Jesse B ins (Prov) b G A White's
Lillian A wid David J h South rd n Briggs Cor R F D D
Liphe milliner h Marlborough
Maud b Arthur White's
Whitehead Harry R (Georgiana) janitor h Queen
Harry R jr mech h Queen
James newsdealer (No Prov) h Academy ct
Whitford Gertrude h Pierce c Court
Maude E Mrs h Spring c Rector
Whittle Ernest J (Ethel) carp h 260 S Main
James (Emma) gardener h Crompton ave
Whitworth George A (Maude) h Spring c Rector
Wilber Robert A wheelwright blksmith h 34 Spring
Wilcox Frances J insp b J C Wilcox's
Howard J clk b J C Wilcox's
John C (Ann) asst foreman h Vine c Marlborough
Margaret h Vine
William (Mabel) longshoreman h Marlborough
Wilding James E (Mary) fireman h Queen
Willett Lazarus (Flora) carp h S Main
Williams Benjamin (Minnie) prop Star Tailoring Co h at Prov
Celia emp bleachery b 33 Prospect
Charles L (Susie) lab h Division c Rector
Claus mason h 33 Prospect
Herbert W (Minnie C) salesman h West
Lena C b 33 Prospect
Mabel student b Division c Rector
Oscar C (Judith) clk h Reynolds
Rose E b 33 Prospect
Wills Walter G farmer h South rd
Wilson Augustine carp h Division
William longshoreman b Mrs Emma LeValley's Queen
William H (Lillian F) machinist 61 Main h Revolution
Wolslegel Adam S elect h Crompton ave
Wood Edith R stenog b Thomas B Wood's

HORNBLOWER & WEEKS
Established 1888.
BENJAMIN L. COOK, Manager
110 Grosvenor Bldg. Union 208
Investment Securities
NEW YORK BOSTON CHICAGO DETROIT PORTLAND

Providence Public Market
THE PIONEERS IN MODERN MARKETING

Wood Edna M tchr Green's Cor Sch b Benj F Wood's
Elsie M clk Union Trust Co E G branch h Centreville rd Apponaug
Worden Benjamin jr (Grace) mgr h Spring c Pearl
Wrenshaw Hazel h Lincoln
Wright Bertha student h Duke
Daniel A died Apr 16 1922
Fred (Bertha) mech h Duke
Mabel student h Duke
Mary student h Duke
Wyatt Ifir F b E W Hammond's Division n West

YANAN LUCY h Castle
Peter clk h Castle
Yannon Raffaele (Camille) lab h Castle
Yeaw Cylinda C wid Llewellyn h Pierce n Monrose
Yorston Henry P (Mary A) landscape gardener and florist S Main c First ave h do
Henry P jr mill emp h 238 Main
Louise mill emp h 238 Main
Young Claus (Beda) lab h 110 Marlborough

ZANIS JAMES (Rose) lab h 61 Exchange
Zarnick Harry iron wkr b 28 King
Zenga Catherine wid Frank b Greene
Zubee Peter (Charlotte) longshoreman h off Lincoln ave

Wm. M. Harris, Jr. Carries everything in stock to build a house
Cor. Atwells and Harris Avenues, Providence, R. I.
Telephone Union 26

Peoples Savings Bank in Providence
27 MARKET SQUARE,
PROVIDENCE, R. I.

Money deposited before the 15th of any month draws interest from the first at 4%

BUSINESS DIRECTORY

FOR

EAST GREENWICH, R. I.

Agricultural Implements

SHARPE W R HARDWARE CO THE 50 Main (See insert)
SPENCER EDWARD E 14 Main (See page 385)

Air Craft Shop

Coppage Walter Greene and S Main

Automobile Supplies

Gorman James A Central House
Looby Martin H 114 Main

Bakers

Dickson George 52 Main
Tingley James 178 S Main

Banks

East Greenwich Savings Fund and Loan Assoc 50 Main
UNION TRUST CO 68 Main (See insert)

Batteries

Steadman Battery Shop 41 Main

Blacksmiths and Wheelwrights

Bennett William C Friendship n S Main
McKone Peter F Main n London
Wells Clark B No Kingstown
Wilber Robert A 34 Spring

THE MORRIS PLAN

WHY NOT inquire about Morris Plan Coupon Investment Certificates? You may purchase them for cash or by the week, in denominations of $50, $100, $500, and $1000. 5%

THE MORRIS PLAN COMPANY OF RHODE ISLAND
Providence Pawtucket Woonsocket Arctic

GEORGE H. WILLIS THE SHADE MAN
All kinds of Window Shades and Drapery Rods
433 WESTMINSTER STREET, PROVIDENCE
Telephone Connection

Bleachery

Greenwich Bleachery So Main opp Ford rd

Boarding Houses

Brayton Sarah H Mrs Water c Queen

Boat Builders

Hilliard William H Water
Horton William London n Lyons
Nock Frederic S Water and No Division
Rice Herbert H Water

Boat Supplies

SHARPE W R HARDWARE CO THE 50 Main (See insert)

Book and Job Printing

RHODE ISLAND PENDULUM London c Marlborough (See page 387)

Booksellers

BROWNING WILLIAM A 44-48 Main (See insert)

Boot and Shoe Dealers

Peoples Shoe Store Main opp town hall
SILVERMAN HERMAN Main c Amory (See page 16)
Ucci Carmine Main opp London

Boot and Shoe Repairers

Caluori Frank 75 Main
Jacobson I Main opp London
Panchazio Eugenio 39 Main
Ramaciere Guiseppe 91 Main

Glasses on Credit
OPTICIANS
Michaels-Bauer INC.
EXAMINATION
Without Charge
CASH OR CREDIT
365 WESTMINSTER ST., PROVIDENCE, R. I.

SNOW & MASON'S CROUP SYRUP
At all reliable Drug Stores
GEO. L. CLAFLIN COMPANY, Manufacturers

Bowling Alley

Bailey George E Main n P O

Builders

SODERLUND PETER A Marlborough c Division (See page 384)

Building Materials

CHAMPLIN LUMBER CO INC ft King (See page 12)

Butter Cheese & Eggs

HANAFORD W A Main c Court (See page 386)

Canned Goods

HANAFORD W A Main c Court (See page 386)

Carpenters and Builders

Anderson Carl R 17 Rector
Johnson Charles J 26 Somerset
SODERLUND PETER A Marlborough c Division (See page 384)

Chemical Manufacturers

Providence Drysalters Co So Main

Cigars and Tobacco

EARNSHAW DRUG CO 70 Main (See insert)
KOCH'S PHARMACY 40 Main (See page 386)

Cleaning and Pressing

Amato Rocco Main

Clergymen

Curry Edgar J (M E) E Greenwich Academy
Freedland Paul A J 6 Mawney
Houghton W R (R C) 246 Main
Hunter John M (Episc) Rector E G
Lindstrom Frederick W (Swed Luth) Brayton
West Elmer F (Bapt) 15 Montrose

Manchester & Hudson Co.
55 POINT STREET,
PROVIDENCE, R. I.
ALL KINDS
Masons' Material

VALENTINE'S
Diamond & Star
FIRE BRICK

James C. Goff Co.
31 to 49 POINT ST.
Providence, R. I.

Clothing Dealers

Narva Morris 37 Main
SOLOMON BENJAMIN F 107 Main (See page 384)

Coal Dealer

Thornley Joseph S Crompton ave n London

Confectionery

EARNSHAW DRUG CO 70 Main (See insert)
KOCH'S PHARMACY 40 Main (See page 386)
Papadopoulos Bros Main

Contractors and Builders

Persons C George H 23 Friendship
SODERLUND PETER A Marlborough c Division (See page 384)

Cotton Goods

Elizabeth Mills Jefferson ave H G

Cream and Milk

EAST GREENWICH DAIRY CO 113 Main (See insert)

Cut Flowers

EAST GREENWICH GREENHOUSES Eldridge ave (See page 383)

Dairy Products

EAST GREENWICH DAIRY CO 113 Main (See insert)

Dentists

Crease Walter E 108 Main
Duffy Philip A Main
Riley Walter R Masonic bldg Main

Department Store

Miner John D Main n Spring
SILVERMAN HERMAN Main c Amory (See page 16)

The Merchants National Bank of Providence
ESTABLISHED 1818
CAPITAL .....$1,000,000 SURPLUS EARNINGS $1,500,000
20 WESTMINSTER STREET

National Exchange Bank

Established 1801
If you think of changing your bank, there is

63 Westminster St., Providence

None better than this

Doors, Sash and Blinds

CHAMPLIN LUMBER CO INC ft King (See page 12)

Dressmakers

Bergstrom Hannah C Division
Boardman Mary J 31 Rector
Burdick Annie L ft King
Dunn Mercy A 158 Main
McNair Ann Castle
Matteson Rose Marlborough
Munson Hannah King
Reynolds Mabel First ave
Thomas Mildred V 158 Main
Wadleigh Emma J Mrs 285 So Main

Druggists

EARNSHAW DRUG CO 70 Main (See insert)
KOCH'S PHARMACY 40 Main (See page 386)
McGattrick Charles D 49 Main

Dry and Fancy Goods

Podrat Samuel 114 Main
SILVERMAN HERMAN Main c Amory (See page 16)

Electric Fixtures

NICHOLS WALTER L 13 Main (See page 385)

Electrical Expert

NICHOLS WALTER L 13 Main (See page 385)

Electricians

NICHOLS WALTER L 13 Main (See page 385)

Embalmers

HILL FRANK R 127 Main (See page 384)

Furniture
Carpets & Rugs
Linoleums
Gas Ranges

Flint Adaskin Furniture Co.
LARGEST IN THE STATE
243 Weybosset St., PROVIDENCE, R. I.

Victrolas
Office Furniture
Refrigerators
Barstow Ranges

Beach & Sweet Inc. INSURANCE OF ALL KINDS
HOSPITAL TRUST BLDG. PROVIDENCE, R. I.

Expresses

Tilley Henry C Main

Farm Agency

MacCUE BILLIE Masonic blk (See page 385)

Farmers

Andrews Edward B n Green's Cor
Andrews Harold T South n Green's Cor
Arnold James A Crompton and Middle rd
Arnold J Walter Greene
Bailey Francis Frenchtown rd R F D E G
Bailey William D Jencke's Cor off Middle rd
Bergstrom Robert off Division n town line
Boudreau Gustave Long
Briggs Alvin A Middle rd byd Shippee Cor
Briggs Frank P Division 3½ miles out
Briggs John R Division 3 miles out
Briggs William R Division 3½ miles out
Carpenter Henry R Division 4 miles out
Carpenter William H Division 4½ miles out
Clapp George L off South rd
Cook George W Cook's Cor
Cook Thomas B n Place c South rd
Daniels Emory J Greene
Dean John W E Middle rd byd Shippee Cor
Devoe Walter H Middle rd 1½ mile out
Essex Charles Crompton rd W Warwick line
Essex Joseph Crompton rd n W Warwick line
Frye Louis W Frenchtown rd
Hager Karl South rd
Howland Frank Middle rd
Johnson Charles South rd at Place's Cor R F D
Johnson Everett off Middle rd
Johnson John A Division 1½ miles out
Johnson Swan L Division byd Spencer's Cor
Kenyon Albert A Cedar ave E G
Kettelle Louis G Middle 3 miles out
Kettelle S Grant off South rd

National Exchange Bank 63 Westminster St., PROVIDENCE
Stands First on "ROLL of HONOR" Among R. I. Banks. We respectfully ask for Your Account

GEORGE H. WILLIS THE SHADE MAN
Who makes your Window Shades that last the longest
483 WESTMINSTER STREET, PROVIDENCE
Telephone Connection

Kinne Arthur B Upper rd
Kovalik John Crompton rd
Lawson Andrew off Post rd
Lillibridge Jesse W S Middle rd 1 mile out
Madellina Luiga r Castle
Maglone Charles Cedar ave
Matteson Calvin South rd
Matteson Thomas H Frenchtown rd R F D D
Miller William F Upper rd
Moon Walter A Marlborough
Nicholas Herbert 49 Long
Pisani Guiseppi off South rd R F D D
Place Almon J Middle byd Shippee Cor
Place Fred N Place c South rd
Puccini Louis Post rd n pumping sta
Rathbun Henry L 3d Cross rd
Rathbun Joshua P Middle rd 3 miles out
Shearman Winfield Scott Davisville rd R F D
Shippe Christopher off South rd R F D D
Shippe Ludovic Division 2¼ miles out
Shippe William A Crompton rd n Middle rd
Shippe William F Crompton rd n Middle rd
Spencer John J Division c Crompton rd
Spencer William J B Middle rd 6 miles out
Stonstrom Gustaf Frenchtown rd R F D E G
Tarbox Daniel W Middle rd
Tarbox Fones W off South rd n School
Tarbox Jesse B Middle rd R F D E G
Tibbetts John T South rd
Tibbetts J Gifford South rd
Tourgee Daniel N Cedar ave E G
Vaughn Charles A Upper rd
Vaughn George A South rd D
Vaughn William A Frenchtown rd
Walch Patrick Upper rd
Webster Charles E Brigg's Cor D
Webster Nathan S Brigg's Cor D
Wheeler Benjamin B P Davisville rd D
Wills Walter G South rd

Farming Implements

SHARPE W R HARDWARE CO THE 50 Main (See insert)
SPENCER EDWARD E 14 Main (See page 385)

HORNBLOWER & WEEKS
Established 1888.
BENJAMIN L. COOK, Manager
310 Grosvenor Bldg. Union 208
NEW YORK BOSTON CHICAGO DETROIT PORTLAND
Local Securities

PROVIDENCE PUBLIC MARKET
And its branches in PROVIDENCE, PAWTUCKET and WORCESTER
are the Best Food Stores in America

Fish Dealers

Arnold Andrew J ft Pearl
Arnold Charles M ft Queen also Main
Gorman Joseph H Water

Florists

Almy Samson E G Pearl
EAST GREENWICH GREENHOUSES Eldridge ave (See page 383)
Lowood Greenhouse Post rd
Tarbox William H (dahlias) Middle rd

Fruit and Confectionery

Jacobson Israel Main opp London

Funeral Designs

EAST GREENWICH GREENHOUSES Eldridge ave (See page 383)

Funeral Director

HILL FRANK R 127 Main (See page 384)

Furniture Dealer

BROWNING WILLIAM A 44-48 Main (See insert)

Furniture Dealer (2d hand)

Kaufman Jacob 219 Main

Garages

Arnold Garage So Main
Kettelle Edward G So Main
Main St Garage Main

Grain
(See also Hay and Grain)

Allen Walter B Green's Cor

EVERYTHING FOR BUILDING A GARAGE
Wm. M. HARRIS, Jr. Cor. Atwells & Harris Aves., Providence, R. I.
Telephone Union 26

Peoples Savings Bank in Providence
27 MARKET SQUARE,
PROVIDENCE, R. I.

To our Out-of-Town Friends
Why do you not bank by mail? If it is because you are afraid of losing money, remember banks mail money to each other in large amounts without loss.
Write for our free Booklet.

Granite and Marble

HUSSEY THOMAS A 300 S Main (See page 384)
Murray John H r 28 Greene

Groceries and Provisions

Bergstrom Frank O 58 Main
Catanio Michael 59 Exchange
D'Attore Joseph D Duke c Queen
Dente Ostile King
Fogel Herman 218 So Main
Gorman Bros 100 Main
Gould Emerson A 54 Main
Great Atlantic & Pacific Tea Co 168 Main
HANAFORD W A Main c Court (See page 386)
Izzi Arthur Duke c Long
Johnson Bros 21 Main
Mayflower Stores Main
Miner Albert D Duke c London
Miner Ralph Main
Miner Ralph W Duke c London
Munson Bros Main

Hairdressers

Baldino Salvatore Main
Austin John E 160 Main
Chakuroff George D Main
Miller Gustav Masonic bldg Main
Petterinte Leopold Duke
Powers Ruth E 155 Main
Vaspia Gus Main

Hardware

SHARPE W R HARDWARE CO THE 50 Main (See insert)
SPENCER EDWARD E 14 Main (See page 385)

Harness Makers and Repairers

Looby Martin H 114 Main

THE MORRIS PLAN

TO LIGHTEN LABOR, ask The Morris Plan Company where you may buy a washing machine, a vacuum cleaner, or other labor saving devices—at cash prices with time to pay. A low charge for interest and service is made when articles are purchased on The Morris Plan of Retail Trade Acceptance.
THE MORRIS PLAN COMPANY OF RHODE ISLAND
Providence Pawtucket Woonsocket Arctic

JAMES E. FREEMAN COMPANY
502 GROSVENOR BUILDING PROVIDENCE, R. I.
KENYON AVENUE, EAST GREENWICH, R. I.
Farms, Residential and Investment Property for Sale and Mortgages

Hats and Caps

SOLOMON BENJAMIN F 107 Main (See page 384)

Hay and Grain

Tarbox Jesse B Middle rd R F D E G
Thornley Joseph S Crompton ave n London
Watson L M Main

Heating

JOHNSON J EDWARD 166 Main (See page 385)

Hotels

Central House Main
Hotel Elms Main c London
Hotel Updike Main opp Church
Old Homestead Hotel London c Marlborough

Household Furnishings

BROWNING WILLIAM A 44-48 Main (See insert)

Ice Cream Dealer

Bagley John H First ave c Marlborough

Ice Dealer

SWEET EDGAR A ft Sixth (See page 386)

Insurance

ALLEN H V ESTATE AGENCY THE Main (See insert)
Gleason Clarence C 24 Rector
MacCUE BILLIE Masonic blk (See page 385)
Preston Albert L Central House
Shippee Moses E 76 Main

Jeweler

Frey Edgar D 63 Main

WATCHES AND CLOCKS
Michaels-Bauer INC.
CASH OR CREDIT
SILVERWARE AND CUT GLASS
365 WESTMINSTER STREET, PROVIDENCE, R. I.

JEWELERS AND MILL SUPPLIES
GEO. L. CLAFLIN COMPANY
PROVIDENCE, R. I. ATTLEBORO, MASS.

Kitchen Furnishings

BROWNING WILLIAM A 44-48 Main (See insert)

Landscape Gardener

Yorston Henry P So Main

Laundry

Lee Sing (Chinese) 141 Main

Lawyer

Eldredge Henry P jr Division c West

Light and Power

Narragansett Electric Lighting Co Main E G

Lumber Dealers

CHAMPLIN LUMBER CO INC ft King (See page 12)
Kettelle S Grant off South rd

Lunch Room

Gray John F So Main and First

Machinists

Rollinson Cyril S 367 So Main and Sixth ave
Wilson William H 61 Main

Marble and Granite Dealer

HUSSEY THOMAS A 300 S Main (See page 384)

Men's Furnishings

SOLOMON BENJAMIN F 107 Main (See page 384)

Fire Brick Manchester & Hudson Co.
Fire Tile 55 POINT STREET,
PROVIDENCE, R. I.

James C. Goff Co.
31 to 49 POINT ST.
Providence, R. I.

ALL KINDS OF
Masons' Materials

Milk Dealers

Bailey Howard E Middle rd byd Shippe Cor
Bailey William F Middle rd byd Shippee Cor
Benson John Division n Barton's Cor
EAST GREENWICH DAIRY CO 113 Main (See insert)
Gleason George W Division R F D E G
Mawney John G off Division
Nelson Victor off Division Barton's Cor
Place Fred N Place c South rd

Milliners

Duffy Mary A 133 Main
Griffin Josephine W 151 Main
Stafford Ellen H 36 Main

Monuments

HUSSEY THOMAS A 300 S Main (See page 384)

Mortgages

ALLEN H V ESTATE AGENCY THE Main (See insert)

Music Teachers

Gould Julia S 26 Rector
Hunt Etta M 30 Spring
Palmer Mabel Marion c Revolution

News Dealers

Halsbaud John L 99 Main

Newspapers

RHODE ISLAND PENDULUM London c Marlborough (See page 387)

Novelties

BROWNING WILLIAM A 44-48 Main (See insert)

The Merchants National Bank of Providence
ESTABLISHED 1818
CAPITAL .....$1,000,000 SURPLUS EARNINGS $1,500,000
20 WESTMINSTER STREET

Exchange National Bank 63 Westminster St., PROVIDENCE
IF YOU ARE LOOKING FOR A STRONG BANK, WHERE A FRIENDLY
Welcome Always Awaits You, Open an Account With Us

Nurses

Johnson Flora H 4th and 5th ave P
McGettrick Helena 7 Union
McGinn M U So Main
Nye Phebe 157 Main
Reynolds Maria S Spring opp Rector
Smith Sarah A Mrs King
Spencer Mary 21 Mawney
Tilley Caroline A Mrs Main
Weld Elizabeth W 44 Division
Wells Maria 157 Main
Wheeler Clara M Mrs Davisville rd D

Painters and Paper Hangers

Briggs Harris A 70 Division
Congdon William H Main
Deline Philip 5 Wine
Lapoint Felix Long c Duke
Matteson Daniel Marlborough

Paints, Oils and Glass

BROWNING WILLIAM A 44-48 Main (See insert)
SHARPE W R HARDWARE CO THE 50 Main (See insert)
SPENCER EDWARD E 14 Main (See page 385)

Patent Medicines

EARNSHAW DRUG CO 70 Main (See insert)
KOCH'S PHARMACY 40 Main (See page 386)

Phonographs and Records

McCLURE'S MUSIC SHOP 128 Main (See page 16)

Physicians

Horton Herbert B 131 Main
Phillips Charles L 116 Main
Taggart Fenwick G Main opp town hall

Furniture
Carpets & Rugs
Linoleums
Gas Ranges

Flint-Adaskin Furniture Co.
LARGEST IN THE STATE
243 Weybosset St., PROVIDENCE, R. I.

Victrolas
Office Furniture
Refrigerators
Barstow Ranges

Beach & Sweet Inc. INSURANCE OF ALL KINDS
HOSPITAL TRUST BLDG. PROVIDENCE, R. I.

Plants Etc

EAST GREENWICH GREENHOUSES Eldridge ave (See page 383)

Plumbers

Anderson C Edward -50 Main
Barry William G 18 Main
JOHNSON J EDWARD 166 Main (See page 385)
Johnson Martin R 37 Main

Printers

McCLURE WILLIAM J 128 Main (See page 16)
RHODE ISLAND PENDULUM London c Marlborough (See page 387)

Private School

EAST GREENWICH ACADEMY Pierce (See page 386)

Provision Dealers

(See Groceries and Provisions

HANAFORD W A Main c Court (See page 386)

Publishers

RHODE ISLAND PENDULUM London c Marlborough (See page 387)

Real Estate

(See Insurance and Real Estate)

ALLEN H V ESTATE AGENCY THE Main (See insert)
Garside Joseph 303 So Main
MacCUE BILLIE Masonic blk (See page 385)

Records

McCLURE'S MUSIC SHOP 128 Main (See page 16)

National Exchange Bank One of the Oldest and Strongest Banks in Rhode Island
63 Westminster St., PROVIDENCE, R. I.

GEORGE H. WILLIS **THE SHADE MAN**
Window Shades of all kinds made to order
THE ONLY EXCLUSIVE WINDOW SHADE HOUSE IN PROVIDENCE
433 **WESTMINSTER STREET.** Telephone Connection **PROVIDENCE**

Restaurants

Bickford George C Main
Sam Chinn 143 Main

Rubbers

SILVERMAN HERMAN Main c Amory (See page 16)

School

EAST GREENWICH ACADEMY Pierce (See page 386)

Seeds

SHARPE W R HARDWARE CO THE 50 Main (See insert)
SPENCER EDWARD E 14 Main (See page 385)

Sheet Iron Workers

JOHNSON J EDWARD 166 Main (See page 385)

Soft Drinks

Burns James P Main

Stationery and Books

BROWNING WILLIAM A 44-48 Main (See insert)

Steam and Hot Water Heating

JOHNSON J EDWARD 166 Main (See page 385)

Stoves and Ranges

BROWNING WILLIAM A 44-48 Main (See insert)

Tailors

Johnson Louis Main
Lundquist Claus A Main opp Spring
Star Tailoring Co 51 Main

HORNBLOWER & WEEKS
Established 1888.
BENJAMIN L. COOK, Manager
110 Grosvenor Bldg. Union 208
NEW YORK BOSTON CHICAGO DETROIT PORTLAND

Our statistical, Mines and Engineering Departments are at your service. Quotations furnished on request.

Providence Public Market
THE PIONEERS IN MODERN MARKETING

Talking Machines

McCLURE'S MUSIC SHOP 128 Main (See page 16)

Teaming and Trucking

Burton Bros Revolution
Johnson Levi Est 36 King
SWEET EDGAR A ft Sixth (See page 386)

Telephone Company

Providence Telephone Co 110 Main

Tinsmiths

JOHNSON J EDWARD 166 Main (See page 385)

Toilet Articles

EARNSHAW DRUG CO 70 Main (See insert)
KOCH'S PHARMACY 40 Main (See page 386)

Undertaker

HILL FRANK R 127 Main (See page 384)

Variety Stores

Brayton Sarah H Mrs Water c Queen
Henry Edwin F 69 Main
Leedham William H 161 Main
Palermo Groacchino Division

Watchmakers and Jewelers

Gardner Leroy E Main E G
Frey Edgar D 63 Main
White Harold A 109 Main

Windmills

Allen Walter B Green's Cor

Wiring

NICHOLS WALTER L 13 Main (See page 385)

Yarn Manufacturer

Elizabeth Mills Jefferson ave S Kilvert H G also ft King

Wm. M. Harris, Jr. Cor. Atwells & Harris Aves., Providence, R. I.
LUMBER AND BUILDING MATERIAL, THE LARGEST AND MOST COMPLETE STOCK IN NEW ENGLAND, DELIVERED ANYWHERE.
Telephone Union 26

Union Trust Company

PROVIDENCE, R. I.

EAST GREENWICH BRANCH

DEPARTMENTS

CHECKING—Interest allowed on Accounts subject to Check.

DEMAND CERTIFICATES OF DEPOSIT—Interest paid on Certificates of Deposit payable on Demand on amounts of $100 or over at the rate of 4 per cent. per annum.

SAVINGS—Savings Accounts receive interest at the rate of 4 per cent. on amounts of $25.00 or over from day of deposit, providing that deposit remains until the dividend is payable.

SAFE DEPOSIT—Safe Deposit Boxes for rent from $5.00 upwards, depending upon size of safe.

LOANS—Money to loan on good security or other approved collateral.

GENERAL BANKING—A general banking and trust company business is transacted. No need of going out of town to do your banking.

THE EAST GREENWICH BRANCH

respectfully solicits a share of the banking business of this community, to which being the LOCAL BANK, it thinks itself justly entitled.

Manager, Howard V. Allen

Assistant Manager, George R. Hanaford

---

68 MAIN STREET

EAST GREENWICH, R. I.

DRUG *Earnshaw* CO.

EAST GREENWICH, R.I.

Kodak and Camera Supplies, Printing and Developing.

THE QUALITY OUR PATRONS DEMAND INSURES THE CAREFUL ATTENTION WE GIVE TO

Drugs, Chemicals, Physicians' Prescriptions,
Veterinary Remedies and Family Receipts.

Sole Agents in East Greenwich for

REXALL REMEDIES

LIGGETTS' CHOCOLATES

Correct Styles for every Social Purpose

Symphony Lawn Writing Paper

East Greenwich Dairy Co.

Pasteurizers and Distributors of

PURE MILK

AND

CREAM

Telephone 337 EAST GREENWICH, R. I.

FREDERICK S. NOCK

NAVAL ARCHITECT AND BUILDER

YACHTS
AND
VESSELS

OF ALL KINDS DESIGNED AND BUILT.

Cruising and Power Boats a Specialty.

Storage in Building for Yachts up to 80 feet long.

STORAGE IN BASIN OR ON SHORE.

ALL KINDS OF BOAT REPAIR WORK

MARINE RAILWAYS

Member of Society of Naval Architects and Marine Engineers.
National Association Engine and Boat Manufacturers.

TELEPHONES { SHOP 10. / RESIDENCE, 362

EAST GREENWICH, R. I.

Real Estate, Mortgages and Insurance

REAL ESTATE of every description bought and sold on commission. Rents collected and estates cared for. Auctioneers, Appraisers, Notary Public. A large list of property for sale and rent. Prompt and efficient service. Terms moderate.

Fire, Liability, Casualty and Auto Insurance, and Surety Bonds placed in the best companies in the United States. We are in a position to give our customers the benefit of expert service in this line. Regular rates charged.

A share of your business is respectfully solicited.

The H. V. Allen Estate Agency

Successors to MOSES E. SHIPPEE

MAIN STREET, EAST GREENWICH, R. I.

HOWARD V. ALLEN — GEORGE R. HANAFORD

William A. Browning

Home Furnishings

Furniture and Bedding
Carpets, Rugs, Mattings
Oil Cloth and Linoleum
The "Crawford" Ranges
The "Glenwood" Ranges
"Perfection" Oil Stoves
Refrigerators

Crockery and Glassware
China and Lamps
Silverware and Cutlery
Tin and Wooden Ware
Enameled and Steel Ware
Kitchen Furnishings
Window Shades

WALL PAPER AND PAINTS

BOOKS, STATIONERY AND NOVELTIES

44 and 48 MAIN STREET, EAST GREENWICH, R. I.
Telephone 141

THE

W. R. Sharpe Hardware Co.

THE WINCHESTER STORE

FIELD & GARDEN SEEDS
CUTLERY & TOOLS
BUILDERS' & BOAT HARDWARE
GUNS & AMMUNITION
SPORTING GOODS
PAINTS OILS & GLASS

Everything for the Farm

50 MAIN STREET, EAST GREENWICH, R. I.

Peoples Savings Bank in Providence
27 MARKET SQUARE,
PROVIDENCE, R. I.
Banking Hours 9 a. m. to 3 p. m.
Saturdays 9 a. m. to 12 m.
Wednesday evenings 5 to 8.30

North Kingstown, R. I., 1922, Street Directory

Annaquatucket Cross Road from Edward Cullen's residence southerly to Hamilton bridge
Barber's Heights on Sea View Railroad 1 mile north Saunderstown
Bay from 24 Main southerly to the Cove Wickford
Beach from Hamilton ave south R R station easterly and westerly Wickford
Bridge from 95 Main southerly to Brown Wickford
Brown from the bridge southerly to junc of Phillips and Hamilton ave
Brown Avenue from Ten Rod rd ½ mile from depot northerly L
Belleville Lane from Post rd ½ mile south Belleville R R station westerly
Camp Avenue from Post rd 2½ miles north of Wickford easterly to State Camp Ground Wickford
Carroll Avenue from Old Saunderstown rd n schoolhouse southerly Saunderstown
Cedar (changed to Greene) from Hamilton ave n P O easterly Hamilton
Champlin from Phillips to Franklin Wickford
Church from 61 Main Wickford
Church Avenue from Ten Rod rd about opp mill office northerly L
Coalition Corner junc Post rd Ten Rod rd and Phillips 1 mile west of of Wickford Post Office
Cook's Corner off South rd at Pleasant Valley School
Cove from Hamilton at town hall northerly Wickford
Cross Road from Post rd Allenton southerly to Narragansett Pier
Davisville Road from Post rd 2¾ miles north from Wickford northeasterly to Davisville 1¼ miles
Dean Avenue from Ten Rod rd n Coalition Corner southerly West Wickford
Douglas Corner junc McSparran rd and Shermantown rd 3¾ miles south Coalition Corner West Wickford
Ennis Corner about ½ mile north Slocum P O
Essex Road from Post rd n Essex Station Sea View R R southeasterly to Potowomut rd at town line
Florida Avenue from Ten Rod rd 1½ miles west Wickford Junction depot southerly L
Fountain from 36 Main southerly to the Cove Wickford

THE MORRIS PLAN
DO YOU KNOW that you can take your money problems to The Morris Plan Company? Thousands of Rhode Islanders have done this and received just the assistance they needed.
THE MORRIS PLAN COMPANY OF RHODE ISLAND
Providence Pawtucket Woonsocket Arctic

JAMES E. FREEMAN COMPANY
502 GROSVENOR BUILDING, PROVIDENCE, R. I.
KENYON AVENUE, EAST GREENWICH, R. I.
ALL KINDS OF INSURANCE

Fowler from 37 Main northerly Wickford
Franklin from 41 Brown westerly Wickford
Frenchtown Road from Ten Rod rd ¼ miles west Wickford Junction depot
Friend from Fowler easterly to Pleasant W
Gardiner Avenue from Ten Rod rd 1 mile east Wickford Junction depot southerly L
Gold from 60 Main southerly to Washington Wickford
Greene from Hamilton ave n P O easterly Hamilton
Grove Avenue from Main opp Davisville Woolen Co southerly Davisville
Hamilton Avenue from junc Brown and Phillips southerly to Hamilton Wickford
Hamilton Park east of Sea View R R crossing H
Hamilton Road from Post rd south R R station Belleville easterly to Hamilton ave Hamilton
Hammond Road from school house at Hamilton southerly to Saunderstown rd
Hendrick Avenue from Ten Rod rd at Rathbun's blacksmith shop northerly
Hines Avenue from Ten Rod rd 1½ miles east depot W J northerly L
Howard Avenue from Ten Rod rd 1½ miles east depot L
Indian Corner 1¼ miles west of Post Office at Allenton midway between Allenton and Slocum
Indian Corner Road from Post rd at Allenton Post Office westerly to Slocum Post Office
King Avenue from Ten Rod rd at Ball's store northerly Lafayette
Kitts Hill Road from Post rd No Kingstown easterly to Saunderstown rd
Lake View Avenue from Ten Rod rd nearly opp Ball's store southerly Lafayette
Main from the old bridge to Post rd easterly Davisville
Main from Sea View Depot easterly to water Saunderstown
Main from Post rd to the water Wickford
McSparran Road from S Kingstown town line northerly to Shermantown rd 6 miles southeast Slocum
North Quidnessett Road from Quidnessett Neck rd northerly
Oak Hill Road from Swamptown rd 1 mile southeasterly Lafayette
Pender's Corner 1¾ miles south Post Office at Allenton junc Post and Shermantown rds N Kingstown
Penderzeke Corner junc Post rd 2 miles south of Allenton

Diamonds Michaels-Bauer INC. Wedding Rings
CASH OR CREDIT
365 WESTMINSTER STREET, PROVIDENCE, R. I.

☞ INVALID WHEEL CHAIRS FOR SALE TO RENT
GEO. L. CLAFLIN COMPANY
62-72 So. Main Street, PROVIDENCE, R. I.

Phillips from junc Brown and Hamilton ave westerly to Coalition Corner Wickford
Pleasant from opp 24 Main northerly to Point Wharf Wickford
Pleasant Valley Road from n Pleasant Valley schoolhouse westerly 1½ miles south Davisville to N Kingstown town line
Post Road continuation of Post rd E Greenwich southerly to Kingstown Hill S Kingstown
Potter Avenue from Ten Rod rd 1½ miles east depot L
Prospect Avenue from R R crossing southerly byd Beach Wickford
Quidnessett Neck Road from Post rd byd Davisville rd easterly to Quidnessett Neck
Quonsett Point 2½ miles east Post rd ft Camp ave
Railroad Avenue from Main at R R crossing southerly
Rose Hill Road off Old rd west Saunderstown
Sand Hill Road from Sand Hill Station Sea View R R n Post rd southeasterly Davisville
Saunders from Cove easterly north town hall Wickford
Shady Lea Road from Post rd easterly to Shady Lea Mill A
Shermantown Road from Post rd 2½ miles south Slocum
Shore Acres off Camp ave 1½ miles from Post road
South Avenue from Fowler northerly W
Steamboat Avenue from Beach opp Cold Spring House northerly to the bay Wickford
Stoney Lane from Post rd westerly 1 mile north Wickford Post Office Wickford to town line
Swamptown Road from Ten Rod n Rodman Mfg Co Lafayette southerly to Slocum
Sweet from Belleville lane northerly and westerly
Sweet's Corner Davisville rd 2 miles north of Lafayette
Talbott's Corner junc West Main and Post rd ½ mile west P O W
Ten Rod Road from Coalition Corner westerly to town line
Updike from Hamilton ave opp town hall northerly to Beach
Waldron Avenue from Hamilton ave n R R crossing southerly H
Wall from 50 Main southerly to Washington Wickford
Warburton from Ten Rod rd 1¼ miles east depot southerly L
Washington from Gold easterly to Bay W
Waterway The n foot of Main southerly Saunderstown
West Road from Post rd at Allenton P O westerly to Slocum P O
Willett Road from Main n railroad crossing southerly Saunderstown

"Sheetrock" Plaster Board
MANCHESTER & HUDSON CO.
55 POINT STREET, PROVIDENCE, R. I.

King's Fibrous Plaster Board and Hard Plaster
JAMES C. GOFF CO.
31 to 49 POINT STREET, PROVIDENCE, R. I.

North Kingstown, R. I., 1922, Directory

For Abbreviations see page 50

Post Office addresses of residents of North Kingstown who do not receive their mail at the North Kingstown Post Office are indicated by a capital letter or letters following their residence as follows:—A., Allenton; B., Belleville; D., Davisville; E G., East Greenwich; H., Hamilton; L., Lafayette; Saun., Saunderstown; Slo., Slocum; W, Wickford; W W., West Wickford.

ABBOT SARAH hkpr h Post rd D
Adams Angelo H h Saun
David (Susie) mill emp h Dean ave W W
Frederick P (Almyra) trainman h Ten Rod rd W J L
G Allen prin Wickford Grammar sch h Cove W
Howard broker (Prov) b Mrs Mary E Wood's S
Lawrence h Cove W
Louis (Sarah) mech h Ten Rod rd W W
Minerva G h Saunderstown
Stanley h Saunderstown
Theodore W h Beach W
Adamson Clayton F (Maud) cond h c Phillips n Champlin W
Afford Lillian mill emp b Mrs Elizabeth W Rose's H
Aldrich Robert weaver h 150 W Main
Allaby Edwin T student h Main D
Henry E (Nina) pastor Quidnessett Bapt Church h Main D
Allen Benjamin C milk dlr h off Quidnessett rd E G
Charles L lab h Davisville rd n Post rd E G
Eva M mill emp b H B Spink's Main D
Frank N died Apr 29 1922
Harry G carp b Mrs Ella R Allen's E G
Lillian C hkpr b George C Hall's' Davisville rd
Mary died Oct 2 1921
Mary E wid John G b O Steadman's Ten Rod rd L
Memorial Hospital (Charles H Preble supt) Quidnessett Neck rd E G
Robert C mill emp b Robert Glenwright's Main D
Robert C jr mill emp h Main D

The Merchants National Bank of Providence
ESTABLISHED 1818
CAPITAL .....$1,000,000 SURPLUS EARNINGS $1,500,000
20 WESTMINSTER STREET

National Exchange Bank
Established 1800
If you think of changing your bank, there is
63 Westminster St., Providence
None better than this

Allen Roy (Susie) boatman h Ten Rod rd W W
Roy H Capt h Main byd Pleasant W
Sarah wid Frank N h Post rd D
Sarah wid Henry died May 24 1920
Wilbur lab h Ten Rod rd L
William F h 51 Brown W
William F (Aneta) asst eng h Gold c Washington W
William S b Davisville rd D
Allen's Paint Shop (Geo D Allen) auto painting Post rd n Camp ave R F D D
Allenton Athletic Club Belleville lane Belleville A
Social Club Post rd A
Worsted Co worsted cloth mnfrs Belleville A
Almond Annie E b John E Almond's S
Eleanor R b John E Almond's S
John E carp h Swamptown rd 2 miles south Lafayette S
Althoff Theodore H (Ida) farmer h Ten Rod rd byd W J L
American Railway Express Belleville R R Station
Anderson Charles farmer h Quidnessett rd P O E G
Harry Capt S S General h 80 Main W
John b William E Jordan's Slo
Karan mill emp h 80 Main W
Andrews Alonzo V died Sept 7 1921
Carmen N b Post rd W
Catherine wid Alonzo V h Post rd W W
Edward keeper Wickford Harbor Light Poplar Point h do P O W
Armington Walker (Worcester Mass) s r Poplar Pt W
Walter (Worcester Mass) s r Poplar Point W
Armstrong Helen V D b Joe Armstrong's E G
Joe farmer also dog fancier Post rd "Sand Hill" E G
Arnold Anna M Mrs b Mrs William O Dyer's Main
Archibald F h Main Saun
Clifford L foreman Mrs Wm R Talbot's h Post rd opp Main W
Edward (Mary) sta agt Davisville h Post rd D
Ella F h Slocum
Eugene P b 156 Ten Rod rd L
George A (Sarah L) mill emp h Swamptown rd P O L
George F (May) weaver h Ten Rod rd W
Ida W Mrs h Ten Rod rd c Dean ave W
Irving (Bertha) spinner h Phillips W
James E (Mary) h Davisville rd
Jennie M weaver b Mrs J A Arnold's L
John T died Mar 18 1921

Furniture
Carpets & Rugs
Linoleums
Gas Ranges
Flint Adaskin Furniture Co.
LARGEST IN THE STATE
243 Weybosset St., PROVIDENCE, R. I.
Victrolas
Office Furniture
Refrigerators
Barstow Ranges

Beach & Sweet Inc. **Insurance** OF ALL KINDS
HOSPITAL TRUST BLDG. PROVIDENCE, R. I.

Arnold Josiah S (Eliza) farmer h Ten Rod rd n Railroad ave L
J Ralph emp H N Girard W h Brown do
Lena M sewer h Phillips W
Mary F wid Edwin h Ten Rod c Gardiner ave L
Mary L wid b Walter Rodman's L
Mary W h Belleville lane B
Paul carp h Post rd W
Phoebe h Swamptown rd L
Prescott farmer h Indian Cor rd A
Richard J spinner h Phillips W
Robert weaver h Indian Cor rd A
Rufus W (Ruth) weaver h Swamptown rd L
Ruth A Mrs lib Willett Library Main n Willett rd h opp do Saun
Thomas (Maria A) h Ten Rod rd L
Thomas R (Mary) h Ten Rod rd L
Atkins Dallas weaver h Greene H
Austin Annie E stenog b H W Austin's D
George F carp and builder Post rd 2 miles out E G
Henry W h Davisville rd ¼ mile southeast D
Julia B b Henry W Austin's D

BABCOCK EDWIN S (Edith M) clk h Phillips W
Melissa J died Mar 22 1922
Baker Anita C wid David S h Prospect W
Annie E D Mrs b 37 Main W
Charles C (Phebe) fireman h 7 Fowler W
Charlotte wid Ludovic h 16 Bay W
Chester V (Margaret) elect h Cove W
Chester V jr clk h Cove W
George W (Lottie) chauf h Main c Pleasant W
Harold (Grace) fisherman h Washington W
Israel carp h Main D
James (Helen) farmer h Post rd W
John R (Susie E) painter h Ten Rod rd W J P O L
Joseph W mariner h Pleasant W
Lilla R b Lizzie W Baker's W
Lizzie W wid Thomas A h 7 Fowler W
Louis F mgr (Prov) b Mrs A F Eccleston's Barbers Heights P O Saun
Mary E wid Daniel A h 17 Main W
Nicholas coal and wood ft of Main h 20 Pleasant W
Ball Almedia wid George h King ave L
Bertha B b Mrs A Ball's L

National Exchange Bank 63 Westminster St., PROVIDENCE
Stands First on "ROLL of HONOR" Among R. I. Banks. We respectfully ask for Your Account

GEORGE H. WILLIS THE SHADE MAN
Who makes your Window Shades that last the longest
488 WESTMINSTER STREET, PROVIDENCE
Telephone Connection

Ball Edwin E (Elizabeth) groc Ten Rod rd c King ave L h do
Walter V gardener b Mrs A Ball L .
Barber Harriet C wid Henry C h off Potowomut rd P O E G
Henry R lumber hardware etc 50-52 Brown W h at Wakefield s r Barbers Heights
James B clk b Mrs Harriet C Barber's P O E G
John J painter h Ten Rod rd W J
Manilla N wid Pardon D S h Main n the Waterway Saun
Mary A wid Capt Benj G h Main Saun
Pardon b Mrs B G Barber's Saun
Russell at lumber yard h Main W
Barden Isaac C farmer h n Exeter line Slo
Barnes Ernest W supt of Experiment Sta Inland Fisheries ft of Pleasant h at Auburn
Barre Albert farmer h Swamptown rd
Bartlett Adfer died Sept 23 1920
Albert A (Anna) painter h Ten Rod rd W J
Anna L mill emp h Swamptown rd
Royal C trolley freight b 29 Ten Rod rd W J
Bates Dorris mill emp h Washington W
Luther (Wakefield) s r Barber Heights P O Saun
Battles Carroll M (Mabel L) mgr h Post rd D
Beacon Oyster Co (H I Reynolds pres and gen mgr) ft of Pleasant W
Beechwood House (Harold G Tholl) Beach W h do
Bellemore Fred (Jennie) longshoreman h r Main D
Belleville Ice Co ice dlrs Post rd n Belleville station P O W
R R Depot Post rd at track Belleville
Bergin Daniel (Elsie) mill emp h Phillips W
Bicknell Abbie F nurse h Boston Neck rd H
Albert C mill emp h West rd A
Arthur T (Carrie) teamster h West rd A
Benjamin (Catherine) weaver h Fowler c Friend W
Daniel mill emp b Arthur Steere's Cedar Pt W
Harriet wid Benjamin h Boston Neck rd P O H
Helen M Mrs b Mrs A L Spink's Hamilton ave W
Jesse b Fowler c Friend W
John farmer h off Boston Neck rd H
Mary Frances weaver Fowler C Friend W
Melissa oper h Greene H
M Ernest b Fowler c Friend W
William A emp Shady Lea Mill b Albert C Bicknell's
William E (Nellie) oper h 102 Ten Rod rd east mill L
Biddle George Mrs (Phila Pa) s r Willett rd Saun

HORNBLOWER & WEEKS **Listed and Unlisted**
Established 1888.
BENJAMIN L. COOK, Manager **Stocks and Bonds**
110 Grosvenor Bldg. Union 208
NEW YORK BOSTON CHICAGO DETROIT PORTLAND

PROVIDENCE PUBLIC MARKET
And its branches in PROVIDENCE, PAWTUCKET and WORCESTER
are the Best Food Stores in America

Biddle Mary H h Saun
Biddles Cecil student h Ten Rod rd Coalition Cor L
George N supt finisher h Ten Rod rd Coalition Corner L
Bigney C Ira mgr (Prov) s r Post rd P O A
Billings Edward B mgr (Prov) s r Barbers Hts P O Sauns
Bitford Ernest lab h Belleville lane B
Blachford Harold b Main W
Bland Mary P Mrs s r "Kane Cottage" Barbers Heights R F D P O Saun
Bliven Arthur mill emp h Swamptown rd L
Charles (Belle) weaver h Swamptown rd L
Clarence mill emp h Swamptown rd L
Gladys student h Ten Rod rd L
John mech h Swamptown rd L
Rosabel h Slocum
Welcome F mill hand h Ten Rod rd n Dean ave L
Blunt Simon Rev (Dorchester Mass) s r Barber's Heights P O Saun
Bogart Theodore P (Prov) s r Hamilton ave W
Bonner John B elect h Florida ave L
Boswell Dell h Ten Rod rd L
Bourne James L (Marjorie M) auditor (Louttit Home Hand Laundry Co Prov) s r Esmond ave W
Bowen Henry J flagman Swamptown R R crossing h Ten Rod rd L
Josephine h 10 Rod rd B
Stephen H (Lavinia) weaver h Ten Rod rd L
William H phys and sur Hamilton ave byd Town Hall h do W
William H jr phys Hamilton ave c Beach W
Boyce Charles H clk h Ten Rod rd n Howard ave L
Sarah F h Ten Rod rd L
William J died Apr 19 1922
Boyer Clara h Post rd A
Edward ice man h Post rd A
Henry ice man h Post rd A
Jeremiah (Eliza) (Belleville Ice Co) h Post rd n Belleville sta P O W
Boyle Thomas mill emp h Grove ave D
Bradley Annie C milliner Avis blk Main opp P O W h Wakefield
Bradner Lester Rev s r Barber's Heights Saun
Bradshaw A B phys (Prov) s r Barbers Heights P O Saun
Braitsch William J (Prov) s r Barbers Hts
Bray Arnold N blacksmith's helper b 167 Ten Rod rd L
Benjamin B (Maud) dyer h Gardiner ave L
Benjamin F (Sarah) helper h Ten Rod rd L

BRICK, LATHS, CEMENT, LIME AND HAIR
Wm. M. Harris, Jr. Cor. Atwells and Harris Avenues, Providence, R. I. Tel. Union 26.

Peoples Savings Bank in Providence
27 MARKET SQUARE,
PROVIDENCE, R. I.

Deposits over $17,000,000.
Assets over $19,000,000.
Incorporated May, 1851.

Bray Fred W (Irene) mill emp h Ten Rod rd L
Helen W clk Rodman Mfg Co b B F Bray's L
Helen W stenog h Ten Rod rd L
Nellie B wid Benjamin B h Ten Rod rd L
Brayman B Lewis elect cont Champlin n Phillips W h do
Carrie M mgr 99 Main opp P O h at West Kingston
Brennan Henry C plumber b James F Tully's W
Brierley Anice h Post rd A
Ethel stenog b Mrs M H Tucker's Post rd A
Joseph weaver b 10 Rod rd L
Joseph E weaver b George E Campbell's Ten Rod rd L
Brierly Ethel H stenog b Joseph E Brierly's A
Briggs David A carp h ft Franklin W
Emma E h Main Saun
George B (Mary) second hand h Post rd A
Harriet E h Saun
Helen D W wid James P h Post rd Sandhill R F D E G
Howard F taxicab h Main opp Trolley Station Saun
Howard F jr (Howard F Briggs & Son) groceries Main opp Trolley Station h do Saun
Howard F & Son grocers Main opp Trolley station h do S
Howard T h Saunderstown
James R A chauf h Main n R R D
Maybel E tchr b George B Briggs'
Brooks Fred J weaver b J K Brooks' L
James K (Laura) carder h Swamptown rd L
Walter loco-eng h off South ave Cedar Point W
Brown Albert H farm emp b G H Brown's W J
Beatrice C stenog b Wm A Brown's D
Colin H milk dlr h Boston Neck rd Barbers Hts Saun
Corinne sec h 10 Rod rd W J
Cyrus P jr (St Paul Minn) Browning Hill Farm H h Boston Neck rd Barbers Hts Saun
Fannie h Beach W
BROWN FRANK E (Helen) real estate and ins Avis blk Main opp P O also v-pres Wickford Sav Bank h W Main W (See page 382)
George L farmer h Stoney lane P O D
Gideon H h Ten Rod rd bey Frenchtown rd P O L
Hattie E wid Beriah E tchr Lafayette sch h Ten Rod rd byd Frenchtown rd P O Exeter
Jesse E (Mabel) carp also lunch opp depot W J h Ten Rod rd do
Mabel H clk b J E Brown's W J

THE MORRIS PLAN

TO BUILD UP YOUR BUSINESS, you may need more capital—whatever the need. The Morris Plan will supply it. Money loaned in amounts up to $5000. Write for particulars.

THE MORRIS PLAN COMPANY OF RHODE ISLAND
Providence Pawtucket Woonsocket Arctic

JAMES E. FREEMAN COMPANY
502 GROSVENOR BUILDING PROVIDENCE, R. I.
KENYON AVENUE, EAST GREENWICH, R. I.
Farms, Residential and Investment Property for Sale and Mortgages

Brown Oswald (Lillian) sales h Indian Corner rd A
Percy S (Mildred) farmer b G H Brown's W J
Walter O h 51 Brown W
William A overseer h Grove ave D
William G farmer P O Slocum
Browning Frederick L died Mar 3 1922
Lancelot R (Edith) teamster h Post rd 3 miles south of D
Sarah I died Aug 1921
Wallace S (Lottie) eng h Hendrick ave L
Bryson Robert (Nellie) dyer h Church W
Bullock Ethel wid Herbert A h 17 Main W
Joseph H carp and builder 41 h do W
Lydia H wid James h 37 Pleasant W
William L (Annie) carp h Church W
Burdick Abbie student h off Davisville rd D
Arthur (Abbie) flagman h off Davisville rd D
Elizabeth stenog h off Davisville rd D
John H P (Lillian) oil agt h 22 Pleasant W
John P (Hope M) adv agt for B & S (Prov) h 23 Pleasant W
William farmer h off Davisville rd D
Burke Harold (Louise G) ins agt b 35 Main W
Burns Chester mgr Cedar Tree Point Wharf h do W
Burroughs Harwood R mill emp h King ave L
Bush George prop Bush Motor Co auto rep and agt for Wescott cars Brown c Hamilton ave W h 255 Smith Prov
Bushee Arthur (Louise) carp h Post rd A
Charles mill emp h Post rd A
Helen winder h Post rd A
Byron Lillie M wid Alfred Mitchell h last on Greene H
Byrnes Charles buyer (Prov) s r Esmond ave W
Peter S florist 170 W Main h 172 do W

CAHOON AUGUSTUS V (Ann) chauf h Main W
Lydia hkpr h Main D
Camp Miles farmer h r Wickford House W
Miles Mrs hkpr h r Wickford House
Campbell Donald weaver h West rd A
George E (Isabelle) weaver h Ten Rod rd L
James farmer h off Indian cor rd A
James W s r b Dr George E Matteson's Post rd n Douglas Cor Saun
John P (Mary F) h Ten Rod rd L
Leonard weaver h West rd A

Jewelers Michaels-Bauer Silversmiths
INC.
CASH OR CREDIT
365 WESTMINSTER ST., PROVIDENCE, R. I.

Chemical Laboratory and Physicians' Supplies
GEO. L. CLAFLIN COMPANY
62-72 So. Main Street, PROVIDENCE, R. I.

Campbell Mildred mill emp h West rd A
Ralph fish dlr W h Indian cor rd A
Ralph (Campbell's Fish Market) Bridge W h Allenton N K
William A (Margaret) loomfixer h Ten Rod rd L
Canning David A farmer h Kitt's Hill rd Saun
David W chauf b James Canning's
James h Harriman rd R F D Saun
James h Kitt's Hill rd Saun
Susan hkpr b James Canning
Card Adelbert E lab h Saunderstown rd S
George H (Esther) mach h Railroad ave c Main D
Martha E mill emp h n Shady Lea Mill A
Mary I died June 12 1920
Peleg overseer h Davisville rd D
Peleg jr mill emp h Davisville rd D
William h off Post rd A
William S h Slocum
Carpenter Benjamin S dry goods and groceries Post rd Belleville A
Charles C teamster h Post rd n Belleville R R station W
Daniel E farmer h Post rd "Newcombs" E G
George W mech job h Ten Rod rd W J
Henry G (N Y city) s r Cold Spring House
Howard station agt Belleville depot h Kingston
John H farm hand b S F Tefft's Allentown rd n Hamilton H
Lester B oysterman h Pleasant W
Louise tel oper h Ten Rod rd W J
Thomas R (Cora) garage h Ten Rod rd B
William G farmer h Sand Hill D
Carr David S h Post rd A
Nicholas E bank clk h Gold W
Carran William mill emp h Post rd A
William J (Adeline) agt h 148 Post rd A
Carrier Maud hkpr h Belleville lane B
Carroll Catherine h off Old rd Saun
Redman farmer h off Old rd Saun
Timothy farmer h Hamilton ave H
Carson James F farmer Hazeldane Farm h do S
Cartwright Angenette bkkpr b S B Cartwright's W
John D forester b S B Cartwright's W
Stephen B weaver h Prospect ave W
Cassidy George H dyer b Annie L Spink's Hamilton ave W
John H finisher b 126 Post rd A

STEEL MESH
REINFORCING
FOR CEMENT WORK
Manchester & Hudson Co
55 POINT STREET, PROVIDENCE, R. I.

James C. Goff Co.
31 to 49 POINT ST.
Providence, R. I.

Sole Agents for
ATLAS
Portland Cement

Cassidy Vincent clk Ryan's Store W b 22 Brown do
Vincent truck driver b Annie L Spink's Hamilton ave W
Caswell Blanche wid William G h off Main n The Water Way Saun
Edward H farmer h North rd Slo
Edward S milk dlr Main rd to Exeter Slo
James Edward (Adelaide) carp h Main
Phebe wid James C h Willett rd Saun
Sarah B h Saun
William mill emp h West rd A
Cavanagh Leo J clk b M E Cavanagh's H
Mary E wid Owen J h n Hamilton Mill H
Myra A weaver b M E Cavanagh's H
Cevoli Attilio farm emp b Innocente Cevoli's
Innocente farmer h Post rd "Sand Hill" E G
Chace Thomas H died Jan 8 1921
Chadsey Adeline M s r Barber's Heights Saun
Almira A h 5 Fowler W
Edith W (Prov) s r Barber's Heights Saun
Harry R clk (Prov) h Champlin cor Franklin W
Hester A died Dec 23 1921
Mary C h 5 Fowler W
Chapin Charles V Dr s r Barber's Heights Saun
James T clk Wickford House b do
Chapman Stephen B (Edith) pastor Baptist ch A h Post rd A
Chappell Frank C (Beatrice) meat market Ten Rod rd h do L
Chase Addie M weaver b Mrs L R Chase's L
Alice Mrs h Ten Rod rd L
Charles H (Alice) mill emp h Howard ave L
Christina wid James A h 4 Bay W
Mary B h 37 Pleasant W
Sarah E wid Charles F h 18 Pleasant W
Cheetham Ernest carp and bldr W Main n Post rd h do
Church Anna E P wid Charles H h Main W
Clairess Arthur F (Marjorie) mill emp h Phillips n Post rd W
George H lab h Phillips n Post rd W
Clark Clinton mill emp h King ave L
Frederick (Effie) weaver h Ten Rod rd L
Joseph carp h Arlington rd H
Joseph (Goldie) carp h Allen rd H
Ralph G (Mary) h Main c Church W
Rollin G (Ida) elect h Phillips W
William painter h King ave L
Clarke James carp b Hamilton ave H

The Merchants National Bank of Providence
ESTABLISHED 1818
CAPITAL .....$1,000,000 SURPLUS EARNINGS $1,500,000
20 WESTMINSTER STREET

Exchange National Bank 63 Westminster St., PROVIDENCE

IF YOU ARE LOOKING FOR A STRONG BANK, WHERE A FRIENDLY Welcome Always Awaits You, Open an Account With Us

Clarke J Stillman (Beatrice) motorman h Coalition cor Post rd n R R station W
Mathew W motorman h 170 W Main W
Clatworthy Joseph farmer h Plainview rd S
Cocroft Delaney G (Mary W) bank clk h Fountain W
Cogean Richard T (Lillian) groc West rd h n do A
Cold Spring House (Henry G Carpenter Stephen E Wright) Beach W
Arthur E (Mary) (Cole's Express) Champlin W h do
George T marine engr b T C Cole's
Len J companion h Pleasant
Rachel drawing hand b Cove W
Thomas C caretaker Camp Grounds h Camp ave Quonsett Pt R F D E G
Coles Express (Arthur E Cole) expressing Phillips n Champlain W
Collins Charles D (Hattie) mill emp h Ten Rod rd r Webster stable W J
Commissioner of Inland Fisheries of R I ft of Pleasant h at Auburn W
Congdon Almira wid Willliam R h Annaquatucket rd W
Annie E h 54 Main W
George W at town farm R F D D E G
Henry S conductor h 54 Main W
William R died Aug 22 1920
Conger Arthur L caretaker h Post rd 1½ miles n Saun Saun
Conklon Ellsworth longshoreman b Thomas H Robbins H
Connors Catherine b James Connors' H
James farmer h Hamilton ave H
James jr lab h Hamilton ave H
Conroy Thomas J (Mary L) postmaster Hamilton h Hamilton ave over P O H
Cook Annie L h Saun
Benjamin L broker (Prov) s r Post rd at N K town line Saun
Frederick E farmer h Indian cor rd Slo
George farmer h Davisville rd n Post rd D
George N foreman (Prov) h Post rd Sand Hill E G
Henry C carp h opp depot Saun
Hiram W h Post rd A
Isaac carp h opp depot Saun
John weaver h Cedar Pt W
John fisherman h Saunderstown rd Saun
John E farmer h Saunderstown rd Saun
Rebecca hkpr h Davisville rd D
R S Mrs h 42 Brown W
Warren K farmer h Post rd P O Saun
Cooper Clinton C clk b J H Cooper's W

Furniture
Carpets & Rugs
Linoleums
Gas Ranges

Flint-Adaskin Furniture Co.
LARGEST IN THE STATE
243 Weybosset St., PROVIDENCE, R. I.

Victrolas
Office Furniture
Refrigerators
Barstow Ranges

Beach & Sweet Inc. INSURANCE OF ALL KINDS
HOSPITAL TRUST BLDG. PROVIDENCE, R. I.

Cooper Ernest (Catherine) trucker h Ten Rod rd L
John H (Bernice) fireman h W Main next S V tracks W
Cope Walter Mrs s r off Main 1½ miles from Saun
Corcoran Blanche wid Peter h r Hamilton Mill H
Peter jr lab b H Smith's
Corey Edward lab h 87 Main W
George H (Elizabeth) lab h n Hamilton Mill H
Lena B bkkpr Frank E Brown's b 74 Main W
Olive mill emp h King ave L
William B milk dlr h Danville rd D
Cozzens Julia W burler h Phillips W
Phoebe D companion b Spink c Brown W
Crandall Emma h Saunderstown
Thomas N B teamster h Rose Hill Saun
Crandell Jesse truckman b 16 Pleasant W
Cranston Byron farmer h West rd A
Charles C (Mary) mill emp h Post rd A
George student b W Main W
George C (estate of) (Mrs Margaret L Cranston mgr) funeral directors W Main W
Louise h W Main W
Margaret L wid George C mgr W Main W h do
Crawford John G vice pres (Gallaudet Air Craft Co E G) h "Braefoot" Cottrell rd Barber's Heights Saun
Mary A h Saun
Crombe Carrie L h 55 Brown W
Charles A prin Allenton Grammar sch h Beach W
Susan H bkkpr Beacon Oyster Co h Spink c Champlain W
Cross Alonzo T (Emeline M) h Pleasant W
John A (Prov) s r Poplar Pt
Crossley William Post rd W
Crumb Chester (Bertha) engine watchman h Steamboat ave W
Cullen Celia A weaver b Margaret A Cullen's A
Gertrude mill emp h off Post rd B
Gertrude E b Margaret A Cullen's A
Margaret mill emp h off Post rd B
Margaret A weaver h Annaquatucket rd A
Paul mill emp h off Post rd B
Paul J mill emp b Mrs S T Cullen's
Susan wid Edmund h off Post rd B
Susan T wid Edmund h Annaquatucket rd A
Curry Thomas M supt Davisville Woolen Co h Davisville rd D
Thomas M (Ida) mech h Ten Rod rd W J

National Exchange Bank One of the Oldest and Strongest Banks in Rhode Island
63 Westminster St., PROVIDENCE, R. I.

GEORGE H. WILLIS JUST WINDOW SHADES
433 WESTMINSTER STREET, PROVIDENCE
Telephone Connection

Curtis Emma M Mrs h Davisville rd D
Cutting George H weaver h n Hamilton Mill H
George N (Mabelle) weaver h Greene H

DANIELS JAMES h 31 W Main W
Darling Edward B foreman h Post rd R F D E G
Edward B jr clk b Edward B Darling's
E Isabelle stenog b Edward B Darling's
Davis Burrill H (Emma) (Davis & Slocum) dry gds and groc also postmaster Lafayette h Ten Rod rd L
Catherine wid William H h Post rd at N K line S
Clara L M tchr b Capt Joseph E Smith's jr 25 Pleasant W
Emily dressmkr b Mrs Catherine Davis'
Hettie h Main D
Mary D h Main ½ mile north D
William farmer h Post rd
& Slocum (Burrill H Davis Herbert D Slocum) grocery and genl store Ten Rod rd opp mill L
Davisville Railroad Station Post rd D
Woolen Co mnfr woolens Main west R R also Main at E G town line D
Davoll Charles mgr Davoll Rubber Co Prov h N Kingstown Beach
Dawley Arthur P clk b Thomas G Dawley's A
Erastus C (Sarah) clk B S Carpenter's h Post rd A
Nelson lab h Ten Rod rd L
Thomas G weaver h Post rd A
William F farmer h Annaquatucket rd W
Day Harry (Mary) towerman h Railroad ave D
Deady Rev (Prov) s r off Waldron ave H
Deakin Mary A b 65 Main W
Dean Herbert A h Quidnessett Neck rd E G
Herbert R farmer h Quidnessett Neck rd E G
DeDmpsey Catherine H h Fowler W
Denicourt George E (Mary) mason cont h Post rd B
Dennis Arthur N died Dec 19 1920
Arthur W (Prov) s r ft of Main Saun
Derry George H gen store Main D h R R ave
Desroches Miranda spinner b Daniel Girouard's Greene H
Desso Peter farmer h Hamilton ave A
Peter H jr weaver b Peter Desso's
Dickens Harold I weaver b Ira S Dickens' B
Ira S (Josephine) eng h n Belleville Mill B A
Mildred mill emp h West rd A

HORNBLOWER & WEEKS
Established 1888.
BENJAMIN L. COOK, Manager
110 Grosvenor Bldg. Union 208
NEW YORK BOSTON CHICAGO DETROIT PORTLAND
Investment Securities

Providence Public Market
THE PIONEERS IN MODERN MARKETING

Dickens William mill emp h Sweet B
William E mill emp h West rd A
Dillon Annie A bkkpr 44 Brown b John M Dillion's L
Ann Mrs died Dec 5 1921
John M (Rose) weaver h Ten Rod rd L
Dixon Harry S mgr Wickford Milling & Supply Co h 46 Brown
Dodd James (Alice) railroad wkr h Shermantown rd
Donnelly Anna H Mrs (Philadelphia) s r Barber's Heights Saun
Arthur P watchman Gregory blk h Ten Rod rd L
Blanche b Arthur P Donnelly's L
Dorman Mary wid George h 7 H Webb Co H
Margaret J mill hand b Mrs George Dorman's H
William A chiropodist b Mrs G Dorman's H
Dow Mertie E Mrs h Ten Rod rd east mill L
William D (Nellie) watchman b Ten Rod rd L
Downs Robert T emp R I Hos Trust Co (Prov) h Ten Rod rd L
Doyle George H died May 14 1920
James horse trainer Walter H Hanley's Quidnessett Neck rd h do
Drummond Clarence H laundry (Prov) h N Quidnessett Neck rd E G
Duffy Annie wid Hugh h 1st south Post rd Coalition cor W
Donna student h Post rd W W
Frank (Edith) wood dlr h Post rd W
Mary V stenog town clk's office b Mrs Annie F Duffy's
Dunn Emma L head nurse Allen Mem Hospital (summer season) b do
Dupont Annie L mill hand b Greene H
Clement overseer h Greene H
Jeanette nurse b Clement Dupont's
Mary B spooler b Greene H
Rena L hkpr b Greene H
Dyer Arthur F (Annie) mill emp h Main D
Clarence (Frances) mill emp h Main D
Edward A b William O Dyer's
George N (Cora) fireman h Grove ave D
Gladys student h Davisville rd D
Herbert G teamster b Rowland B Dyer's
Howard S b William O Dyer's
Rowland B (Helen) bkkpr (Prov) h Ten Rod rd W J
Rowland B (Ella) teamster and jobber h Ten Rod rd n R R W J
William O acct h Main ½ mile north D

EARLE BERTRAM F farmer h Post rd S
Earley Edwin W farmer h South rd Slo

Wm. M. Harris, Jr. Carries everything in stock to build a house
Cor. Atwells and Harris Avenues, Providence, R. I.
Telephone Union 26

Peoples Savings Bank in Providence
27 MARKET SQUARE,
PROVIDENCE, R. I.

Money deposited before the 15th of any month draws interest from the first at 4%

Earley Elizabeth h South rd Slocum
James farm hand b James A Earley's H
James A molder h Greene H
Eaton Harold V chief Saunderstown Fire Co No 1 b Joseph L Eaton's Saun
Joseph L marine reporter and R I State Pilot h Willett rd Saun
Joseph L jr fishdlr Wharf Saun h off the Waterway Saun
Eccleston A F Mrs (Brooklyn N Y) s r Barber's Heights Saun
Dorothy B mill emp h Ten Rod rd L
Edwin W (Beatrice) loom fixer h Ten Rod rd c Gardiner ave L
Jeannette E h Ten Rod rd L
Joseph G (Viola) auto service and supplies h Ten Rod rd W J
Truman G (Mary) cross tender Swamptown rd h n do L
Edwards Phebe Mrs Rev h Barber's Heights Saun
Scott carp h Belleville Lane B
Egan Dennis C ins agt (Prov) h 32 Phillips W
Margaret mill emp h 32 Phillips W
Timothy mason's tender b Timothy Sullivan's H
Eldred Charles A (May) carp and bldr 9 Fowler h do W
George H (Hope) weaver h West rd n Post rd A
William A (Hannah) harnessmkr Spink n Brown h 49 Brown W
William H (Mary D) mason h South ave c Fowler W
Win R (Jennie) lab Main and Pleasant W
Eldredge Louis H harnessmkr Post rd A h n do
Elliott James C farmer h off Camp ave E G
Ellis Elizabeth wid Charles h Railroad ave L
Emery Elizabeth stenog h Post rd D
George O farmer h Quidnessett Neck rd E G
Scott A farm hand h Post rd R F D E G
Stephen H (Mary) farmer h Post rd D
Emonds Omer (Rose) weaver h Greene H
Ennis Elwin H farmer h Ennis cor ½mile north Slo
Thomas H died Dec 21 1921
Essex Clarence (Nina) weaver h Railroad ave D
Harold G signalman b Quidnessett Neck rd
William R (Nelson & Essex) ice dlrs r Quidnessett Neck rd R F D E G
Everdell Nellie (Madison N J) s r Barber's Heights Saun

FANION EVA h Hendrick ave L
Peter spinner h Hendrick ave L
Viola J tchr b P Fanion's

THE MORRIS PLAN

WHY NOT inquire about Morris Plan Coupon Investment Certificates? You may purchase them for cash or by the week, in denominations of $50, $100, $500, and $1000. 5%

THE MORRIS PLAN COMPANY OF RHODE ISLAND
Providence Pawtucket Woonsocket Arctic

GEORGE H. WILLIS THE SHADE MAN
All kinds of Window Shades and Drapery Rods
453 WESTMINSTER STREET, PROVIDENCE
Telephone Connection

Fanning Frank (Mabel) trucking h Ten Rod rd W J
Fecteau Benjamin (Minnie) mill emp h 24 Main W
Warren N winder h 18 Greene H
Fenn Charles painter h 34 Main W
Fielder Edwin J (Catherine) supt Allenton Worsted Co h Sweet off Belleville lane B A
Hubert V loom fixer b Edwin J Fielder's B
Leonard E loom fixer h Post rd A
Wilfred I mill emp b Edwin J Fielder's
Fish George W died Jan 19 1921
Flagg Emerson B (Ida) weaver h Post rd B A
Fletcher Joseph E s r Quidnessett Neck rd R F D E G
Joseph E jr s r with Joseph E Fletcher
Flury Nook (Edmee) spinner h n Mill H
Follansbee Sarah P wid Rev Frank B b W Main W
Fones Samuel farmer h Stoney lane W
Fontaine Alexander lab h n Hamilton Mill H
Irene A waitress b Alexander Fontaine's
Forgie John (Margaret) Blue Bird Tea House Hamilton ave n Brown b Annie L Spink's Hamilton ave
Foster Robert (Lydia) painter h Sweet B
Phebe wid Philando died Dec 9 1920
Franklin Charles A mill emp h opp depot W J
C Howard farm emp h Post rd P O S
Gilette E (Mabel C) gen store auto service Ten Rod rd west tracks W J h over do
John A (Carrie) teamster h West rd A
Linwood (May) lab h Shady Lea A
Louville G clk h Ten Rod rd B
Freeborn Milton mill emp h Indian Cor rd A
Rhoda stenog h Indian Cor rd A
William C farmer h Indian Cor rd A
Freeman Charles F surveyor b 51 Brown W
Frank L oper h n Annaquatucket rd H
Harry E b Annaquatucket rd H
John L lab b 51 Brown W
Otis M bank examiner s r Tower Hill rd Saun
Sarah wid Benjamin h 51 Brown W
Walter lineman h Annaquatucket rd W

GARDINER ALEXANDER h Phillips W
Arthur mill oper h King ave L
A Clark lab h Ten Rod rd L

Glasses on Credit OPTICIANS Michaels-Bauer INC. EXAMINATION Without Charge
CASH OR CREDIT
365 WESTMINSTER ST., PROVIDENCE, R. I.

SNOW & MASON'S CROUP SYRUP
At all reliable Drug Stores
GEO. L. CLAFLIN COMPANY, Manufacturers

Gardiner Benjamin R h 196 Ten Rod rd L
Charles R R emp h Davisville rd D
Charles J sales h Old Baptist rd byd W J D
Clara hkpr h Post rd W
Clarence E carp h Swamptown rd L
Cleveland sales h Post rd Coalition cor W
Edith h Swamptown rd L
Edward H lab h West rd A
Elisha farm hand b Post rd E G
Elva h Ten Rod rd W J
Ethel B supt Elmgrove cem b Mrs M E Gardiner's
Frank L h at Slocum
Frank W farm emp h Frenchtown rd R F D D
Fred lab h Dean ave W W
George lab h Post rd D
George (Christina) carp h Post rd W
George A (Christina) sec hand h Ten Rod rd L
George A (Sallie E) div eng h Post rd R F D D
Gideon C prop Saunderstown Garage Main opp trolley station; also express jobbing teaming coal and wood auto to let etc h Rose Hill S
Harold A foreman h Post rd n Camp ave R F D D
Harriet E b 196 Ten Rod rd L
Harrison (Irene) weaver h Ten Rod rd n Howard ave L
Henry V (Lou) farmer h Post rd A
Herbert H insp b Geo A Gardner's
James E weaver b Mrs Elizabeth W Rose's Greene H
Joseph h Indian Cor rd Slo
Joseph M teamster h Post rd Saun
Julia E h Ten Rod rd c Gardner ave L
Kathryn h Slocum
Kenneth A mach h Post rd D
Lillian h Saun
Lucy A wid Greene h Ten Rod rd L
Mary A wid Oliver h Post rd Carpenter's cross W
Mary F h Ten Rod rd L
Massena T (Mary M) meat cutter h Ten Rod rd east mill L
Mercy h Swamptown rd L
Oliver C (Emma) h Post rd A
Rowland farmer h Indian Cor rd A
Ruth tchr b Harrison Gardiner's
Samuel J h Silver Spring Post rd A
Stephen N (Eva) meat wagon h 154 Ten Rod rd L

Manchester & Hudson Co.
55 POINT STREET,
PROVIDENCE, R. I.
ALL KINDS
Masons' Material

VALENTINE'S
Diamond & Star
FIRE BRICK

James C. Goff Co.
31 to 49 POINT ST.
Providence, R. I.

Gardiner Vincent Mrs h 43 W Main W
Walter C (Neva) jeweler (Prov) h Past rd Coalition Cor W
Walter H carp h Post rd 2d south Coalition Cor
Gardiner's Saunderstown Garage Main opp trolley station
Gardner Abbie P h 64 Main W
Clark mill emp h Ten Rod rd L
Daniel W veterinarian h Pleasant W
Edith hkpr h 10 Rod rd W J
Edward C insp h 50 Main W
Gertrude spooler h Swamptown rd L
John mech h Swamptown rd L
Rathbone lawyer (24 Cushing Prov) (or 1511 Turk's Head bldg Prov) h Main n The Waterway Saun
Garlick Charles H Capt h Main n R R crossing Saun
Iva h Saun
Reuben A Capt S S J A Saunders h Main Saun
Rudolph marine eng h Old Saunderstown rd n track Saun
Gavitt Frank B farmer h South Kingstown rd n Slo
Samuel lab h West rd A
Gaylord Maria B wid Manly b A C LaDue's Post rd N P E G
Geer Arthur A (Mollie) ins agt h Wickford Junc
John H b L J Geer's
Lewis J (Helen) farmer h Railroad ave L
Gilbert Georgie wid Fred h South rd Slo
Girard Henry N (Alice) lumber and coal dlr 44 Brown h Post rd e Ten Rod rd W
Girouard Alice clk h Greene H
Daniel (Delvina) oper h Greene H
Louis overseer h n power sta H
Glenwright Robert (Louise) mill emp h Main D
Godfrey Harris W lab h Indian Cor rd A
Golden Mary h Post rd A
Thomas twister h Greene H
Gould Alphonso Capt h off The Waterway s of Main Saun
Edna I weaver b Benj R Gardiner's 196 Ten Rod rd L
Mary Mrs wid George A h W Main Saun
Mary L h Willett rd Saun
S Anna clk Saunders House h Willett rd S
Gouley Catherine h Hamilton ave H
Christine wid David C h Annaquatucket rd H
Gertrude E stenog b Hamilton ave H
Theodore D mill emp b Hamilton ave H

The Merchants National Bank of Providence
ESTABLISHED 1818
CAPITAL .....$1,000,000 SURPLUS EARNINGS $1,500,000
20 WESTMINSTER STREET

National Exchange Bank
Established 1891
If you think of changing your bank, there is
63 Westminster St., Providence
None better than this

Granderson George (Ellen) lab h Post rd A
Gray Robert farmer b South rd Slo
Robert A supt Rodman Mfg Co at Shady Lea Mill h Post rd A
Samuel M died Nov 5 1921
Great Atlantic & Pacific Tea Co (The) 83 W Main W
Green William H (Marion H) spinner h Ten Rod rd L
Greene Albert A h Davisville rd D
Alice D h Hamilton ave n town hall
Augustus A mnfr jeweler (Prov) h Quidnessett rd R F D E G
Byron P (Lottie) towerman h Ten Rod rd R F D D
Charles A jr (Dorothy) towerman h Ten Rod rd byd W J E
Charles R (Ada) eng h 32 Main W
Clara hkpr at John Greene's
Edward A (Gertrude) mill emp n Hamilton Mill H
Evelyn h Saun
Fannie M h W Main W
Frank A (Josephine) overseer h R R ave
Herbert W (Hazel) mill hand h Ten Rod rd L
Ida Mrs h n Hamilton Mill H
James A died May 12 1921
James H (Sadie) farmer h Post rd A
John dyer h Greene H
Joseph W (treas Hamilton Web Co East Hope) h Hamilton ave n Town Hall W
Joseph W student h Hamilton ave n town hall
Mary L postmaster Davisville h over P O
Merrill F spinner h n Hamilton Mill H
Mildred V weaver h Railroad ave D
Robert h Sand Hill Post rd R F D E G
Samuel A (Mary) mill emp h Phillips W
Sara C b Joseph W Greene's
Thomas A farmer and milk dlr h Boston Neck rd H
Walter E died Jan 26 1920
Walter R rhododendron dlr off Main n P O Saun h do
William A farmer h Phillips W
Greer Robert lab h West rd A
William G (Belle) bicycle repr also auto livery West rd h do A
Gregg J C (Pawtucket) s r Saun
Griffith Harry B student h Davisville rd D
Violet nurse h Davisville rd D
Walter O s r "The Clearing" Barber's Heights Saun
Walter S (Bessie) tel oper h Davisville rd D
Grigg George N (Maria) poultry h Davisville rd D

Furniture
Carpets & Rugs
Linoleums
Gas Ranges
Flint Adaskin Furniture Co.
LARGEST IN THE STATE
243 Weybosset St., PROVIDENCE, R. I.
Victrolas
Office Furniture
Refrigerators
Barstow Ranges

Beach & Sweet Inc. INSURANCE OF ALL KINDS
HOSPITAL TRUST BLDG. PROVIDENCE, R. I.

Grinnell Robert farmer h Quidnessett rd E G
Robert B farmer h off Old Forge rd E G town line E G
Gwynn Thomas lab h Camp ave n track R F D E G

HAGGARTY JAMES F (Freida) weaver h Belleville n Mill A
Martin (Maria) weaver h Belleville r mill A
Hahn J Jerome Judge (Prov) s r Tower Hill rd Saun
Hainsworth Ethel h W main W
John W plumber Avis blk Main opp P O h r W Main W
Hall George C farmer h Davisville rd D
George H (Ida) (Hall Piano Co) h Swamptown rd L
Hannah M wid Albert F h Swamptown rd L
Maida E h Swamptown rd L
Piano Co (George H Hall) pianos and musical instruments Swamptown rd L
Susan E wid William L b Hamilton ave c Cove W
Hambley William P hairdresser 10 Bridge also tax col h 37 Main W
Hamilton Ann wid Arthur h Pender's cor Slo
Carlos B farmer h Pender's cor Slo
Web Co (James A Greene Joseph Warren Greene) mnfr webbings tapes etc south of power station H
Hammond Cranston carp h Saunderstown rd Saun
Dora M school tchr b Frank Hammond W J
Eva S died Mar 29 1922
Frank (Margaret) baggage master W J h Ten Rod rd W J
Frank emp Tel Co h Ten Rod rd W J
John farm hand b Cranston Hammond's
Sophie B h 62 Main W
William E weaver h Beach W
Handell Eugene E farmer h Saunderstown rd Saun
Hanley Walter H h Quidnessett Neck rd E G
Harbor View House (Geo Squibb prop) Beach W
Hargraves George 1st mate h Tower Hill rd Saun
Harrington George W (Anna M) boss carder h Ten Rod rd L
Gilbert E (Jessie) weaver h 12 H W Co H
Mildred mill emp Greene H
Harris John E jr farm hand b John H Harris'
John H farmer h Quidnessett Neck rd N K 3½ miles southeast E G
Theodore farm hand b John H Harris'
Hart Charles H (Annie) farmer h Davisville rd D
Joseph A (Emeline) farmer h Post rd 2½ miles south Davisville
Maurice mach h Post rd D

National Exchange Bank 63 Westminster St., PROVIDENCE
Stands First on "ROLL of HONOR" Among R. I. Banks. We respectfully ask for Your Account

GEORGE H. WILLIS THE SHADE MAN
Who makes your Window Shades that last the longest
423 WESTMINSTER STREET, PROVIDENCE
Telephone Connection

Harvey Herbert E painter Ten Rod rd n King ave L h do
N Darrell phys (Prov) h Hamilton ave H
Rufus C farmer h off Camp ave W
William h off Camp ave W
Haskins Charles longshoreman h 42 Pleasant W
Haslan Chester farm hand h Ten Rod rd byd Frenchtown rd R F D D
Hathaway Joseph E carp h n depot Slo
Louis A farm hand h Indian Cor rd Slo
Stephen W groc Slocum P O h over do
Haven Francis E rl est (Prov) h off South ave Cedar Point W
Hawley Henry S (Chicago) s r Barber's Heights Saun
Hayward Elizabeth hkpr h Post rd A
Emma L D wid Walter h Post rd n Main W
Mabel E musician h Beach and Steamboat ave W
Haywood Elsie b George A Lewis' 10 Bay W
Richard student h Post rd W W
Wyndham student h Post rd W W
Hazard Albertus W (Carrie) sales h Belleville lane n Mill A
Andrew G (Blanche) clk h West rd A
Emma C wid Andrew W h West rd A
Fred fisherman h Post rd W
Fred fisherman b Fred Hazard's
Irving student b Wilbur Hazard's
Jennie C wid Nathaniel B h Post rd A
Rosina W h Saun
Wilbur farmer and milk dlr h Main 1 mile north Saunderstown S
William farmer h Quidnessett Neck rd E G
Hazard's Hall motion pictures Ten Rod rd W J
Hazeldeane Farm (A H Carson prop) butter and cream Post rd 3 miles south Allenton Saun
Hazzard Caroline student h Belleville lane B
Phillip mill emp h Belleville lane B
Healy Frederick C (Lillian) crossing tender W J h Post rd A
Hearn Hilda tchr Slocum Public sch b John P Hearn R F D D
John H jr trucking h Ten Rod rd W J
John P mach h Stoney lane R F D D
Hendrick Charles G farmer h Frenchtown rd D
Frank M (Helen) farmer h Ten Rod rd W J
Helen Mrs sub tchr h Ten Rod rd L
James (Carrie) carp h Hendrick's ave L
Nathaniel G (Helen) overseer h Ten Rod rd W J L
Hennessy James P (Mary) prop Auto Rest Inn Post rd one mile north of Wickford h do

HORNBLOWER & WEEKS
Established 1888.
BENJAMIN L. COOK, Manager
110 Grosvenor Bldg. Union 208
NEW YORK BOSTON CHICAGO DETROIT PORTLAND
Local Securities

PROVIDENCE PUBLIC MARKET
And its branches in PROVIDENCE, PAWTUCKET and WORCESTER
are the Best Food Stores in America

Henry Ida L wid Charles G h Ten Rod rd W
William D h Slocum
William J (May Etta) chief elect and steam eng power house S V R R H h Hamilton ave H
Hewitt William farmer h off Stony lane W
Higgins William (Blanche) mech h Belleville lane B
Hill Albert J (Ellen) towerman h Ten Rod rd W J
Ethel May mail carrier E G R F D No 1 b C E Tillinghast's Quidnessett Neck rd E G
J Stacy (Cincinnati Ohio) s r ft Main Saun
Himes Alvin J weaver h Belleville lane Belleville A
S Frank gardener h off Fort Fowler W
Thomas E (Mary E) spinner h Railroad ave L
Hodgdon Earle loco-fireman h Prospect W
George H W eng h 7th on Church W
Holgate George W (Florence I) painter also prop Hamilton Inn Hamilton ave H
Hollaway Frank L b Miss M E Lewis' Washington c Gold W
Holliday House n S V R R Barbers Heights Saun "
Hollingsworth Esther D b Willett rd Saun
Nancy P b Willett rd Saun
Samuel M Mrs (Phil Pa) s r Willett rd Saun
Holsworth Thomas (Josephine) janitor high sch h Steamboat ave W
Hooper Ernest A artist b Mary L Hooper's
Mary L wid Joseph W h Post rd A
Hopkins George L farmer h Davisville rd D
Grace clk h Davisville rd D
Horsfall Fred W (Mattie) overseer h 169 W Main W
Horton Edith hkpr h Dean ave W W
Marjorie b Updike W
May B Mrs tel oper Wickford Exchange h Updike W
Hoxie Clarence L farmer h Quidnessett Neck rd E G
Rowse F Mrs h Fowler W
Thomas J farmer h South rd Slo
Hudston Earl eng h Prospect ave
Huling Almond C (Nellie) fireman h 100 Ten Rod rd L
Almond C G farmer h off Swamptown rd L
Edwin W baggage master h Ten Rod rd W
Emma L wid George H b George N Dyer's Grove ave D
Ira h Main D
Jesse jeweler h Ten Rod rd W J
John A (Mary) eng h Main D
Leon trucker h Ten Rod rd n Coalition cor W

EVERYTHING FOR BUILDING A GARAGE
Wm. M. HARRIS, Jr. Cor. Atwells & Harris Aves., Providence, R. I.
Telephone Union 26

Peoples Savings Bank in Providence
27 MARKET SQUARE,
PROVIDENCE, R. I.

To our Out-of-Town Friends
Why do you not bank by mail? If it is because you are afraid of losing money, remember banks and postage to and fro are cheaper than losses in large amounts without loss.
Write for our free Booklet.

Hazing Rachel h Davisville rd D
Ray (Mary) h Davisville rd D
Ruby h Ten Rod rd n Coalition cor W
Sarah wid John h Davisville rd D
Sarah E dom 7 Bay W
William (Maud) farmer h Allen rd H
Hill Frank D (Eunice) fisherman h Post rd A
Violet E D sewer h Post rd B
Hiney David M (Mary A) painter and paperhanger also paints and supplies Brown n bridge h 2d south electric car crossing
Mary A wid Henry b Philip H Macomber's W Main W
Thaddeus W (Laura C) (mgr Industrial Trust Co Wickford) branch 105 Main W h 200 W Main do
Hussey Elmer prin N Kingstown High sch h 7 Bay W
Hyde Francis E rem to Scituate

INDUSTRIAL TRUST CO Wickford Branch (Thaddeus W Hunt mgr) 105 Main W (See front cover and page 6)
Inland Fisheries Experiment Station (Ernest W Barnes supt) ft of Pleasant W
Isham Norman architect (Prov) h Hamilton ave W

JACOBSON BENJAMIN fruit and produce Brown W h Main E G
Jacques Minnie h Saun
James Doris L clk b Updike W
Earl C F carp b Updike W
Edwin C (Edna) carp h Updike W
Henry P (Emma) checker h Ten Rod rd W J
Jecoy Alfred J weaver b Benj W Jecoy's
Benjamin W (Mary) weaver h n 17 Greene H
Jenckes F L (88 Clarke Prov) s r Post rd n N K fine Saun
Jenkins Grace E weaver b William F Jenkins
John E (Laura) ice cream fruit etc Coalition cor h Post rd W
Mildred clk b William F Jenkins'
William F (Cecelia) weaver h Ten Rod rd W
Jenks Julia A h Saun
Richard P (Lena) civil eng (Prov) h 141 W Main W
Johnson Alice B weaver b Mrs Jennie C Johnson's
Cassie mill emp h Main D
Charles H died Feb 13 1921
Edward (Julia) weaver h Sweet B
Frank (Annie) weaver h Grove ave D
Frederick S (Susan) dyer h Greene H

THE MORRIS PLAN

TO LIGHTEN LABOR, ask The Morris Plan Company where you may buy a washing machine, a vacuum cleaner, or other labor saving devices—at cash prices with time to pay. A low charge for interest and service is made when articles are purchased on The Morris Plan of Retail Trade Acceptance.
THE MORRIS PLAN COMPANY OF RHODE ISLAND
Providence Pawtucket Woonsocket Arctic

JAMES E. FREEMAN COMPANY
502 GROSVENOR BUILDING PROVIDENCE, R. I.
KENYON AVENUE, EAST GREENWICH, R. I.
Farms, Residential and Investment Property for Sale and Mortgages

Johnson George E clk b Mrs Jennie C Johnson's
Harold weaver h Grove ave D
Jennie C Mrs h Main D
John F weaver h Grove ave D
John G mill emp b John F Johnson's
John G spinner b Howard L Gardiner's
Lester E lab b Fred S Johnson's
Mary G died May 15 1921
Othello lab h Main D
Ralph M fireman h Davisville rd D
Rena M wid William H died June 22 1921
Richard M (Mary) h Main D
Sarah E wid William H b Benjamin Potter's Post rd A
Susan E h Railroad ave D
William F weaver b John F Johnson's D
Jones Ernest W (Harriet) overseer h Davisville rd D
Henry R (Sarah L) h Ten Rod rd L
John F lab b Post rd E G
Raymond herdsman Walter H Hanley's Quidnessett Neck rd b do
Sylvester K died Apr 23 1920
Jordan William H farmer h Indian cor rd Slo
Joselin Beryl A Mrs (Prov) s r Barber's Heights Saun
Joslin Charles (Annie) water wks h Post rd B
Leonard C (Lily) groc h Ten Rod rd B
Leonard J clk h Ten Rod rd B
Oliver T (Susan) mill emp h Post rd A

KANE JOHN KENT s r Barbers Heights Saun
Katydid Cottage Tea Rooms c Old Post rd and Main W
Keach George A s r Barbers Heights S
Kelley Agnes wid John h Updike W
Ellen wid Francis died Mar 15 1921
George H eng Rodman Mfg Co h Shady Lea A
John spinner h Updike W
John J weaver b Robert Glenwright's Main D
Mary E mill emp b Mrs Agnes Kelley's
Samuel J groc also var Main at P O h off Main Saun also Wakefield
Sarah E mill emp b Mrs Agnes Kelley's
Thomas R R emp h Post rd A
Kelly Joseph (Grace) mill emp h Cross rd H
Kendall Helen h off Post rd B
Helen student h off Post rd B
James E h Cove W

WATCHES AND CLOCKS
Michaels-Bauer Inc.
CASH OR CREDIT
SILVERWARE AND CUT GLASS
365 WESTMINSTER STREET, - PROVIDENCE, R. I.

JEWELERS AND MILL SUPPLIES
GEO. L. CLAFLIN COMPANY
PROVIDENCE, R. I. ATTLEBORO, MASS.

Kendall James E taxi service Washington c Fountain W h do
Kennedy Alfred (Lucy) lab h n Hamilton Mill H
Kenney Albert E silversmith h Congdon Hill rd Slo
Kenyon Albert C weaver b C C Kenyon's D
Caroline wid Joseph h 29 Main W
Chauncey C (Susan) mill emp h Railroad ave D
Frank I weaver h Ten Rod rd L
Harold T clk b 167 Ten Rod rd L
John T (Susan) farmer h Ten Rod rd W J
Raymond (Eva) truck driver h Dean ave W W
Raymond L helper h Phillips n Post rd W
Susie E hkpr at E Lester's h Post rd W
William J (Anna) auto rep Phillips n Post rd W h Ten Rod rd L
Kettell E C garage r Chappell's store L h Ten Rod rd L
Kettelle Earl C (Agnes) jitney driver h Brown ave L
Harold D (Marjorie) carp b C L Weaver's Ten Rod rd n King ave L
Lillian wid John O h Ten Rod rd 1-3 mile east L h do
King Chester E farmer h Post rd north of Babbit's sta W
Ida L wid Josiah A h Main Saun
Joseph lab h Ten Rod rd L
Kingsley Leonidas (Evelyn) mach h Post rd A
Mary h Ten Rod rd W W
Walter B (Lorena) postmaster Allenton also groc Post rd A h do
Winfred C groc Ten Rod rd n Coalition Cor h do
Kissick Alexander weaver h Annaquatucket rd H
Knight Arthur died Oct 25 1921
Everett lab h Swamptown rd L
Helen T (Phila Pa) summer Tea Room Gilbert Stewart Birthplace Saun
Knipe Charles E mill emp b W E Knipe's
Louise h West rd A
William E mill emp h West rd A
Knowles Anna wid George P h Cross rd H
Eva L wid Ernest h Belleville lane Belleville A
George A (Susie) mason h 129 W Main W
Kyle John A (Jane W) garage and auto supplies Post rd A h n do

LABELLE BLANCHE clk h Dean ave W W
Eva clk h Dean ave W W
Joseph student h Dean ave W W
Louis (Mary) lab h Dean ave W W
Peter cont h Dean ave W W

Fire Brick Manchester & Hudson Co.
Fire Tile 55 POINT STREET, PROVIDENCE, R. I.

James C. Goff Co.
31 to 49 POINT ST.
Providence, R. I.
ALL KINDS OF
Masons'
Materials

Labelle Rose nurse h Dean ave W W
La Clair Peter W (Marion) tinsmith h Ten Rod rd W J
Lacore Violet Mrs h Dean ave W
Ladd Arthur B (Maud L) real est (Prov) h Main n Wickford Centre W
Earle S (Geraldine) b Main W
LaDue Almon C (Corinne) poultry h Post rd Newcombs E G
LaFarge Christopher G s r The Waterway Saun
Lafayette Post Office (B H Davis postmaster) Ten Rod rd opp mill L
Lafontaine William E died Dec 4 1921
LaFountain William (Lucy A) spinner h Post rd Belleville A
Edward A (Gertrude) mill emp n Hamilton Mill H
Lafraniere Charles (Edna) carder b Ten Rod rd L
Lafremere Leon G (Pearle M) spinner b Ten Rod rd L
Lafreniere Albina clk b Mrs Rosalie Lafreniere's
Delia E weaver b J Lafreniere's
Edgar tchr h Post rd A
Edna M tchr h Post rd A
Emma tchr b Mrs R Lafreniere's
Hector (May) clk b Rosalie Lafreniere's
Henry mgr whol Tobacco Co (Prov) h Post rd A
Joseph A lab h r 161 Ten Rod rd L
Malvina A tchr b Mrs Rosalie Lafreniere's
Nelson H (Emma) hairdresser also variety store Post rd A h do
Oscar L (Ethel) clk b Mrs Rosalie Lafreniere's
Rosalie Mrs gen store Post rd n West rd A h do
Theodore (Clara) weaver h Ten Rod rd L
William (Nora) loomfixer (Prov) h Ten Rod rd L
Lake Isaac M fish Reynolds wharf ft of Main h 22 Pleasant W
Lancaster James (Mabel) mill emp h Post rd B
Landry Arthur (Alma) engraver h Belleville lane B
Larkin Mabel wid George h Shady Lea rd A
Samuel H mill emp b Mrs Mabel Larkin's
Larned Josephine M Mrs tchr h Boston Neck rd H
Lassell Henry I (Margaret) weaver h Main D
Lawson Arthur mach h opp Depot D
A J farmer h Davisville rd D
Lawton Benjamin A b Josiah S Arnold's Ten Rod rd n Railroad ave L
Charles E (Lillian) h Post rd A
Fred B mgr h Hamilton ave c Cove W
Mary h Stoney lane D
Maud mill emp h Post rd A
Stephen D painter h Ten Rod rd L
Theodore E farmer h Beach c Steamboat ave W

The Merchants National Bank of Providence
ESTABLISHED 1818
CAPITAL .....$1,000,000 SURPLUS EARNINGS $1,500,000
20 WESTMINSTER STREET

Exchange National Bank 53 Westminster St., PROVIDENCE
IF YOU ARE LOOKING FOR A STRONG BANK, WHERE A FRIENDLY Welcome Always Awaits You, Open an Account With Us

Leeds Emeline Mrs b Joseph Lord's Greene H
Lester Eugene (Gertrude) asst mgr (Pawtucket D & B Co Pawt) h Post rd W
Letondress Fred A loco-fireman h 43 W Main W
LeValley William mill hand h n Hamilton Mill H
Lever John H weaver h Camp ave E G
Lewis Bros fish dlrs 7 Bay W
Earl R clk b 10 Bay W
Frederick A (Lewis Bros) h 10 Bay W
George A (Lewis Bros) h Washington n Wall W
Harold E bkpr b 165 Main W
Harry A architect b George A Lewis'
Hattie Z nurse b Post rd n R R track W
James (Jennie) mill emp h Ten Rod rd L
John O (Lewis Bros) h 7 Bay W
Maria h W Main W
Mary E h Washington c Gold W
Ruth H b J E Jenkins' Post rd W
Susan W h Washington c Gold W
Thomas W (Lewis Bros) h 165 W Main W
Willard P florist b 171 Main W
William H (Lewis Bros) h Bay W
William S (Mary) cond h 127 W Main W
Lillibridge Simon carp h n Hamilton Mill H
Lincoln George A fisherman h Frankln n Brown W
Lindeman Albert H farmer h South rd Slo
Litchfield Charles mill emp h Ten Rod rd W J
Livsey Theodore plumber Champlain W h at Providence
Locke Thomas T died Mar 23 1921
Lockwood Benoni student b Mrs Mary I Lockwood's
Mary Isabel Mrs (N Y City) s r The Waterway Saun
Logan Edgar G real est n Main Saun h do
London Max (Eva) variety store 84 Main W h 156 Washington A C
Lord Edwin tailor 93 Main h 74 Main W
Joseph H h Greene H
Love Frank eng h Steamboat ave W
Lovely Joseph overseer h Greene H
William J (Cora) mill emp h Hamilton rd A
Luther Addison W died May 21 1921

MacDONALD ALEXANDER F (Catherine) phys 41 Brown h do W
Alice I bkkpr 46 Brown W b A F MacDonald's
A Irene music tchr b 41 Brown W

Furniture
Carpets & Rugs
Linoleums
Gas Ranges
Flint-Adaskin Furniture Co.
LARGEST IN THE STATE
240 Weybosset St., PROVIDENCE, R. I.
Victrolas
Office Furniture
Refrigerators
Barstow Ranges

Beach & Sweet Inc. INSURANCE OF ALL KINDS
HOSPITAL TRUST BLDG. PROVIDENCE, R. I.

MacDonald Herbert N bkkpr h 3 Pleasant W
Robert B rem to Attleboro
MacLeod Angus D (Bertha R) oil refiner h Swamptown rd L
Angus D jr chauf h Swamptown rd L
Willis S student h Swamptown rd L
MacNeil Archibald L lab h Greene H
Macomber Isaac A fish Brown W h Main do
Melissa M winder b W Main W
Philip H fisherman h W Main W
William driver b Main W
McCombs David (Hattie) weaver h Ten Rod rd L
James (Hattie) painter and paper hanger Ten Rod rd c King ave L h do
McCormick John oysterman h 44 Pleasant
McElhaney Fred (Minnie) eng h West rd A
Olney emp Ryan's garage b 22 Brown W
McElroy Annie Mrs hkpr at Dr P J Manning's Brown W
McKenzie John E died July 21 1921
McKinney Charles B h Post rd at N K town line S
McNeil Archie L letter carrier h Greene H
George farmer h Boston Neck rd H
McNiff Jennie A stenog b John McNiff's W
John (Mary) weaver h Dean ave W
McWilliams Harlod R (Margaret) mill emp h Champlain W
Louis farmer h Phillips W
Margaret b Champlain W
Margaret b Phillips W
Madison Albert H Mrs h Post rd n R R sta W
Edwin E clk b Post rd W
Emily A wid Thomas E h Potowomut rd E G
Francis S farmer b George W Madison's
George E (Sarah) farmer h Main D
George M farmer b George W Madison's E G
George W farmer h north Quidnessett rd E G
Harold W (Myrtle) cond b Post rd n Coalition Cor W
Hiram teamster h Greene H
Mary A h Ten Rod rd W J
Thomas lab b Emily A Madison's
Maglone John (Jennie) foreman h 131 W Main W
John G (Kate) truck driver 131 W Main W
Marcus farmer h off Post rd A
Magloney A Gordan driver b 133 W Main W
Magnant Napoleon (Mary) loomfixer h Hamilton ave H

National Exchange Bank One of the Oldest and Strongest Banks in Rhode Island
63 Westminster St., PROVIDENCE, R. I.

GEORGE H. WILLIS THE SHADE MAN
Window Shades of all kinds made to order
THE ONLY EXCLUSIVE WINDOW SHADE HOUSE IN PROVIDENCE
433 WESTMINSTER STREET. Telephone Connection PROVIDENCE

Maher Mary h Post rd A [A
Mahoney Daniel W (Ada) dockmaster N E Steamboat Co h Sweet B
Major Basil K (Helen C) asst mgr Industrial Trust W h Pleasant W
Malley John weaver b Post rd A
Mary mill emp b Post rd A
Manchester David B died Nov 18 1921
George F h Camp ave E G
Mann Adelaide M tchr N Quidnessett Dist sch h Quindnessett rd E G
Manning Patrick J phys Brown W h do
Marble Beatrice stenog b Champlain W
David J (Ada I) auto service h Champlain W
Marlor Earl W (Violet) auto repr h Main W
John died Feb 7 1920 [B A
John S (Sarah E) propr Marlor's Garage W Main W h Post rd do
Mary wid John h Post rd B A
MARLOR'S GARAGE John S Marlor propr garage and auto supplies W Main W **(See page 382)**
Martell George J farm emp b North rd Sol
Martin Albert (Lena) ice dlr h Post rd A
Eva mill emp h Post rd A
Hezekiah mill emp h n Shady Lea Mill A
Mason Charles Mrs (N Attleboro) s r Barber's Heights Saun
Howard R (Beatrice) mgr h Champlin W
J Frank (N Attleboro Mass) s r Barbers Heights Saun
M Alice student b 23 Pleasant W [h 23 Pleasant W
Rollen E Capt (Mary A) (vice-pres and treas Beacon Oyster Co)
Sarah wid Theodore h Ten Rod rd L
Seth C carp h Post rd n Camp ave R F D D
Mastrecchio Pardo (Cora) shoemkr 95 Main W h at East Greenwich
Mathewson Ella wid Charles h Champlain W
Matterson Byron D farmer h Annaquatucket rd H
Rouse R carp h Old rd n Main S
William A farm hand b Old Saunderstown rd Saun
Matteson Alice F weaver b Mrs Annie E Matteson's
Annie E Mrs h Cross rd H
Byron D farm emp b John G Matteson's
Calvin L (Bessie) trainer h Ten Rod rd W J
Fannie V mill emp b Shady Lea rd A
Frank S farmer h Stoney lane R F D D
Frederick (Jennie) clk h Post rd A
George A overseer h West rd A
George A phys (Prov) s r Post rd n Douglas Cor S
Hannah H wid James h Ten Rod rd W J L

HORNBLOWER & WEEKS
Established 1888.
BENJAMIN L. COOK, Manager
110 Grosvenor Bldg. Union 208
NEW YORK BOSTON CHICAGO DETROIT PORTLAND
Our statistical, Mines and Engineering Departments are at your service. Quotations furnished on request.

Providence Public Market
THE PIONEERS IN MODERN MARKETING

Matteson James A h Post rd south of Pender's cor S
John J (Ella) mason h Annaquatucket rd H
Joseph died May 29 1920
Louise weaver b Mrs Annie E Matteson's
Mayflower Store (William A Moffitt mgr) Brown W
Merithew Amanda F h W Main n Bridge W
Annie E librarian North Kingston Free Library b 109 W Main W
Elizabeth A clk (Industrial Trust Co) b 109 Main W
Elizabeth S wid George C h W Main W
Metcalf Harold phys Hamilton ave c Beach W h do
Mary L b Dr Harold Metcalf's
Miller Bessie student b 17 Main W
Louis fisherman h Barber's Heights Saun
Mary E wid George W b Mrs Hannah M Hall's Swamptown rd L
Milligan Catherine tchr piano h Phillips W
Michael overseer h Ten Rod rd L
Minot George W farmer h Quidnessett Neck rd E G
Mitchell Irving B farmer h n Belleville Mill Belleville A
John A oper b Irving Mitchell's
Moffitt Gladys tel oper h 78 Main W
William A druggist h 78 Main W
William A (Sarah) mgr Mayflower Store W h 78 Main do
Money Caroline P b Thomas Hoxie's South rd S
Moon Charles h Post rd A
Curtis J loomfixer h Post rd A
Edwin J b Curtis J Moon's
George (Anna) teamster h Post rd A
Henry W helper b Timothy Carroll's Hamilton ave H
Moore Mary F wid James h Gold W
Mary I wid Orrin F b 31 Main W
William H (Phoebe) mill emp h over Davis Slocum's store L
Morey Stephen elect at bleachery h Post rd n Davisville rd E G
Mosher Carl railroad wkr h Ten Rod rd L
Harry I longshoreman h Phillips W
Mulligan Catherine tchr piano h Phillips W
Munford Charlotte dressmkr h W Main W
Myers Virginia L h Brown W

NARRAGANSETT ENGINEERING WORKS (William H Tefft) engineers and machinists Railroad ave opp station
Nelligan Michael D boss weaver h Ten Rod rd east mill L
Nelson Joseph (Nelson & Essex) h Quidnessett Neck rd E G

Wm. M. Harris, Jr. Cor. Atwells & Harris Aves., Providence, R. I.
LUMBER AND BUILDING MATERIAL, THE LARGEST AND MOST COMPLETE STOCK IN NEW ENGLAND, DELIVERED ANYWHERE.
Telephone Union 26

Peoples Savings Bank in Providence
27 MARKET SQUARE,
PROVIDENCE, R. I.
Banking Hours 9 a. m. to 2 p. m.
Saturdays 9 a. m. to 12 m.
Wednesday evenings 5 to 8.30

Nelson & Essex (Joseph Nelson William R Essex) ice dlrs Quidnessett Neck rd E G
Newbury Alfred mill emp b Ten Rod rd W J
Arthur surveyor h Ten Rod rd L
Clara wid h Ten Rod rd east mill W J
Mary A wid Martin h 127 W Main W
Robert hairdresser 28 Brown h Beach W
Newman Louis C ins agt (147 Elton Prov) h Post rd 1¼ miles from town line S
Newport and Jamestown Ferry Co (William Gill mgr Jamestown) ft Main Saun
Nichols Elvira wid Philogene M h Post rd A
Francis D painter h Pleasant Valley D
Hetty H wid Thomas died Mar 11 1921
John T painter h Davisville rd n school D
Lelia B wid William B h Main n P O Saun
Oliver W h Willett rd S
Nickelson Alex horse trainer Walter H Hanley's Quidnessett Neck rd h do
North Kingstown Fire Station W Main n Sea View R R sta W
Kingstown Free Library (Annie E Merithew librarian) 20 Brown W
Kingstown Town Hall (John P B Pierce town clerk) Hamilton ave n R R Station W
Northup Arthur E (Ella) longshoreman h Pleasant W
Benjamin Capt oysterman h ft of Pleasant
Charles lab h West rd A
Charles H (Margaret) weaver h Main D
Clarence H (Eva A) foreman h Cove W
Clarence S longshoreman h Washington c Wall W
Dorothy E stenog h Main D
Edwin lab h Phillips n Post rd
Frank farmer h n Newcomb Crossing R F D E G
Frank oper h Camp ave E G
Franklin B mason h Post rd D
John C blacksmith West rd h do A
John W (Idella) fireman h Washington W
John W h West rd A
Leroy L longshoreman b 44 Main W
Lewis L (Delia A) brakeman h Greene H
Loren R h Cove W
Nancy A h Washington c Wall W
Orrin A mill emp h Davisville rd n school D

THE MORRIS PLAN
DO YOU KNOW that you can take your money problems to The Morris Plan Company? Thousands of Rhode Islanders have done this and received just the assistance they needed.
THE MORRIS PLAN COMPANY OF RHODE ISLAND
Providence Pawtucket Woonsocket Arctic

JAMES E. FREEMAN COMPANY
502 GROSVENOR BUILDING, PROVIDENCE, R. I.
KENYON AVENUE, EAST GREENWICH, R. I.
ALL KINDS OF INSURANCE

Northup Philo farmer h off Camp ave n Camp Grounds R F D E G
Ralph W elect' h off South ave W
Theodore M longshoreman h 44 Main W
William C blacksmith b John C Northup's
William R died Jan 26 1920
Noss Alvin J h Slocum
Noyes Edwin A editor printer and publisher Wickford Standard Main W h 5 Prospect E G
E Roy (Annie) h 133 W Main W
Nugent Anna S h Saun
John farmer h Post rd south Pender's cor Saun
Nutting Nellie Mrs h Ten Rod rd L
William E mill emp h Ten Rod rd L

OATLEY FREDERICK H mill hand b W H Oatley's
George N (Cora D) carp and builder Post rd 2 miles south Allenton Saun h do
William H lab h Annaquatucket rd H
O'Brien Matthew E farm emp h Quidnessett Neck rd E G
Matthew E jr clk b Matthew E O'Brien's E G
Patrick J (Mary) mill emp h Updike W
O'Hara James D (Anna M) clk h 6 Church W
Old Narragansett Church (The) Church W built 1707
Narragansett Church Yard Shermantown rd West Pender's cor Saun
Olney George Mrs h 35 Pleasant W
Orcutt Beatrice N mill hand b H W Orcutt's
Harley W agt Grand Union Tea Co h Post rd 2 miles south Allenton Saun
Ormsby Charles keeper Plum Beach Light h do Saun
Osborne Arthur E farmer h Quidnessett Neck rd R F D E G

PADIEU ANNIE hkpr Post rd B
Parker Arthur (Charlotte) chauf b 29 Main W
Clarence A (Mary) (Wickford House) 55 Main h do W
Harriet h Post rd A
Parkinson Annie M wid George h Post rd Saun
Parkis Harry G (Eliza) clk h Ten Rod rd L
Parkis Maria L wid Silas L b H G Parkis'
Paroo Mathew (Cora) shoe wkr h Main W
Partlow Earl mill emp b Mrs Henrietta Parloy's
Patterson Irving W (Lucy) civil eng h Cross rd H
William gard h 171 W Main W

Diamonds Michaels-Bauer INC. Wedding Rings
CASH OR CREDIT
365 WESTMINSTER STREET, PROVIDENCE, R. I.

☞ INVALID WHEEL CHAIRS FOR SALE TO RENT
GEO. L. CLAFLIN COMPANY
62-72 So. Main Street, PROVIDENCE, R. I.

Pearce Langworthy jr carp h 210 W Main W
Pearse Daniel farmer h Saunderstown rd Saun
Peck Walter (Isabelle) mill emp h Davisville rd D
Peckham Emma M mill hand b Greene H
Frank A (Sarah) dry goods Avis blk Main h 135 WMain W
Gertrude B millinery 6 Bridge W b F A Peckham's
Marion P clk 135 W Main b F A Peckham's
Susan h Greene H
William b Frank Northup's n Newcomb Crossing
Peirce Bessie V clk b Mrs Phebe Peirce Saun
Charles C foreman lineman h off Post rd 2 miles south Allenton Saun
Daniel sub mail carrier h Boston Neck rd Saun
Edward M farmer h Post rd 1 mile south A
Gladys hkpr b Edward M Peirce's
John P B (Dora) town clk North Kingstown clk 2nd district court h 39 Pleasant W
Langworthy H jr h Saun
Phebe wid Langworthy H h Post rd Saun
Raymond W surveyor h Pleasant W
Sarah M wid Thomas J h Hamilton ave W
Thomas W carp also town sergeant h 147 W Main W
Walter R farmer h Hammond rd Saun
Peoples Supply Co George W Sherman mgr grain groceries and general stores Ten Rod rd west tracks W J L
Perkins H Alfred poultry h Davisville rd D
Perry Clara b Mrs Mary J Perry's
Mary J wid Morton h High L
Pettee George H "Mount Farm" h off Quidnessett rd E G
Pharnes Charles A h Greene H
Margaret A weaver b Greene H
Phelan Susan Mrs nurse Church W
Phillips Elbert E mill emp h r Main D
Elias W farmer h Oak Hill L
Elias W (Carrie) section hand h Swamptown rd L
Fred H bank clk (Prov) h Ten Rod rd W J
Fred S (Ruth) clk (Davis & Slocum) b Mrs Ida I Phillips'
George T (Emma) gardener Rodman's h Swamptown rd c Ten Rod rd L
George T Mrs (Emma B Burroughs milliner) Ten Rod rd W J L
Ida cook h Swamptown rd L
Ida I wid David M h Swamptown rd L
Jennie tchr b Benjamin Phillips'

"Sheetrock" Plaster Board
MANCHESTER & HUDSON CO.
55 POINT STREET, PROVIDENCE, R. I.

King's Fibrous Plaster Board and Hard Plaster
JAMES C. GOFF CO.
31 to 49 POINT STREET, PROVIDENCE, R. I.

Phillips John W (Addie) flagman h Ten Rod rd W J
Ralph h off Camp ave E G
Walter A foreman h off Potowomut rd E G
Pierce Angelo (Mary) mill emp h Ten Rod rd W W
Brayman (Abbie) farmer h Ten Rod rd W W
Daniel farmer h Hamilton rd R F D Saun
Edward M farmer h Post rd A
Edwin M died Apr 22 1922
Florence W Mrs h Post rd W
Frank E motorman b Edward M Pierce's
Fred R (Violet) carp h Post rd A
George (Bessie) weaver h Ten Rod rd L
Gladys A hkpr b Edwarad M Pierce's
Nancy Mrs weaver h Ten Rod rd L
Susan A died Dec 30 1921
Pike John S h Post rd E G
Pine Grove Hall Grove ave D
Place Elizabeth mill emp h King ave L
Myra h King ave L
Pleasant View Lunch (Harry M Rogers) Post rd W h do
Post Captain h Cedar Pt W
Theodora student h Cedar Pt W
Potter Americus V watchman h Ten Rod rd L
Benjamin foreman Clarke Potter h Post rd n Belleville sta A
Clarke house furn 40 Brown W h 18 Phillips do
John H mill emp h Post rd A
Lydia H h Champlain c Franklin W
Mary E wid Benjamin h Post rd A
Orlando F (Myra) mill hand h Ten Rod rd L
Ralph mech h Ten Rod rd L
Richard R (Dora) mill emp h 101 Ten Rod rd east mill L
William A carp h Champlain c Franklin W
Potts Frank J carp b 140 W Main W
Power Celia T stenog H M Co h Post rd A
Powers Melville S lab h Phillips W
Pratt William C loco-fireman h Main W
Prentice George L h Main n Church W
Priday George mill emp b Timothy Carroll's Hamilton ave H
Proctor Avis A Mrs weaver b Mrs Elizabeth W Rose's Greene H
Providence Telephone Co Phillips n Brown W

RALPH NELLIE h Brown W
Perry variety Post rd n Talbot's cor h do

The Merchants National Bank of Providence
ESTABLISHED 1818
CAPITAL .....$1,000,000 SURPLUS EARNINGS $1,500,000
20 WESTMINSTER STREET

National Exchange Bank
Established 1800
If you think of changing your bank, there is
63 Westminster St., Providence
None better than this

Randall Alice I b W E Randall's
Walter E real est and variety Post rd n Camp ave R F D D h Post rd 2½ miles out E G
Ranger Adaline F h South rd Slo
Charles T farmer h 6th on South rd Slo
Rathbun Edward carp h Ten Rod rd L
Harold M truck driver h Brown W
Lillian B wid Thomas R h Ten Rod rd c Pine Hill rd W J
Thomas W D farmer h west of Swamptown rd L
Walter H (Bessie) helper h Brown W
Reed H Frank Mrs s r Main Saun
J Alton farmer h Camp ave R F D E G
Regan Alfred G farm hand b Post rd W
Reid Elizabeth hkpr at Frank Sherman's W Main W
Remington James D iceman h East off Post rd on the bridge
Reynolds Abel (Prov) s r Barber's Heights Saun
Alice h Post rd W
Angie G h Davisville rd D
Carrie F h South rd Slo
Charles B Capt h 3 Main W
Charles B (pres Wickford Savings Bank) h 3 Main W
Charles C "Meadow Farm" salesman h 1st on South rd n depot Slo
Charles S printer (Prov) h 6 Main W
Henry B died Aug 11 1920
Henry I pres sec and gen mgr Beacon Oyster Co ft Pleasant h 29 do W
Henry L mill emp Post rd R F D E G
Howard H lab b Post rd D
Irving oyster man h Pleasant W
James E printer (Prov) h 3 Main W
Joseph G (M Elizabeth) treas Wickford Savings Bank h 12 Pleasant W
Lucy W h Hamilton ave W
Marion G h Davisville rd D
Ruth P student b Wm A Reynold's D
Theodore M (Helen) h Post rd 2 miles north of W R F D D
Thomas J (Margaret) section boss h Ten Rod rd W J
William A (Elizabeth) (Davisville Woolen Co) D h Main do
Rice Amy S tel oper b J W Baker's Pleasant W
Richards Ellen L (New York) s r Barber's Heights Saun
Richardson Oscar S s r Barber's Heights Saun
Thomas A s r Barber's Heights Saun

Furniture
Carpets & Rugs
Linoleums
Gas Ranges
Flint Adaskin Furniture Co.
LARGEST IN THE STATE
240 Weybosset St., PROVIDENCE, R. I.
Victrolas
Office Furniture
Refrigerators
Barstow Ranges

Beach & Sweet Inc. **Insurance** OF ALL KINDS
HOSPITAL TRUST BLDG. PROVIDENCE, R. I.

Richmond N Charles (Alice) mill emp h r Main D
Rigney George (Cecilia) mill emp h off Post rd B
George B (Edith) loomfixer b 126 Post rd A
Mary V tchr b 126 Post rd A
William (Catherine) weaver h 126 Post rd A
William H supt Rodman Mfg Co Lafayette Mill h Ten Rod rd L opp mill
Riley Walter dentist h Northcamp ave n Post rd E G
Ringley Arthur towerman h Main D
Robarge Dosty asst keeper Plum Beach Light h do Saun
Robbins Burton G pastor Advent ch h Ten Rod rd L
Roberts Edna A dressmkr h Brown W
Robinson William H (Mary) lab h Ten Rod rd W J
Rodman Albert vice pres and genl mgr Rodman Mnfr Co Lafayette Mill Ten Rod rd h n do L
Carrie E wid Walter h Ten Rod rd opp chapel L
Ernest L pres Rodman Mfg Co h Ten Rod rd n mill L
Gilbert T clk Rodman Mfg Co L h Post rd A
Irving h R T Downs L
Jacob L (Saunders House) ft of Main h do
Mfg Co (Ernest L Rodman pres Walter Rodman sec and treas Albert L Rodman vice pres and gen mgr) manuf of woolen suitings and cotton yarns Ten Rod rd L
Robert F Col (Public Utilities Commission State R I) hTen Rod rd L
ROGER W (Jessie C) ice cream mnfr also confectionery etc Bridge W h Champlain W **(See page 382)**
Walter jr treas Rodman mfg Co h Post rd L
Roffee Eugene I gardener h Post rd n Coalition Cor W
Rogers Albert W h off Camp ave R F D 1 E G
Charles R mill emp b George G Rogers'
Chester E mason b George G Rogers'
Edith Hunt tel oper b Hamilton ave W
Edith R stenog b Hamilton ave H
Emma mill emp b George G Rogers'
George A (Agnes) pool room Post rd A h do
George G (Amy) mill emp h Belleville n Mill A
Kenneth M painter b Hamilton ave H
Malcolm C (Lillian) dyer h Hamilton ave H
Robert H (Emma) lab h Belleville lane B
Samuel G lab h Belleville lane B
Stephen O farmer h Post rd W

National Exchange Bank 63 Westminster St., PROVIDENCE
Stands First on "ROLL of HONOR" Among R. I. Banks. We respectfully ask for Your Account

GEORGE H. WILLIS THE SHADE MAN
Who makes your Window Shades that last the longest
423 WESTMINSTER STREET, PROVIDENCE
Telephone Connection

Romano Bros (Carmine and John) grape growers off Camp ave R F D E G
Carmine (Romano Bros) h off Camp ave R F D E G
John (Romano Bros) h off Camp ave R F D E G
Romes Carrie E Mrs h off Post rd A
Rose Albert I (Hattie) mill emp h 86 Phillips W
Archie B farmer h Main S
Benjamin C stone mason h Rose Hill S
Christopher H jitney driver h Rose Hill S
Clifford road sup h Post rd W
Elizabeth W wid Herbert P h Greene H
Eva h Saunderstown
Harold C b Gideon C Gardiner's Rose Hill S
Harry A (Jennie) painter and janitor h 75 W Main W
John A mgr h Post rd n R R track W
John E mason and ice (Saunderstown Ice Co) off old Saunderstown rd h Rose Hill S
Walter L (Geneva) tuner of pianos h Phillips W
Rounds Alvin F (Lorrie) mill emp h Church W
Charles h 44 Pleasant W
Ryan Edwin J (Hope) mgr M J Ryan Est groc and market 27 Brown also stable and garage r 22 Brown h Lafayette W
Helen district nurse b Annie L Spink's Hamilton ave W
John (Catherine) h 146 Post rd A
Marion sch tchr b Annie L Spink's Hamilton ave W
Mary T wid Michael h Wickford
Mary T wid Michael b Annie L Spink's Hamilton ave W
Maurice mech h Post rd A
Michael J (est of) groc and market (E J Ryan mgr) 27 Brown also stable and garage r 22 Brown W

ST PAUL'S CHURCH Rev Hebert John Piper rector Main W h Hamilton ave W
Salisbury Arthur B mach h Ten Rod rd L
Ela wid Frank h Post rd A
Ernest mill emp h off Post rdA
Frederick mill emp h off Ten Rod rd W J
George L jr veterinary surgeon Phillips n Post rd W h Ten Rod rd do
Lester mill emp h Ten Rod rd L
Wheaton O second hand h Shady Lea A
Sanford Marie A hkpr b 20 Pleasant W
Saunders Albert E (Louise) boat bldr Cove h do W

HORNBLOWER & WEEKS Listed and Unlisted
Established 1888.
BENJAMIN L. COOK, Manager
Stocks and Bonds
110 Grosvenor Bldg. Union 208
NEW YORK BOSTON CHICAGO DETROIT PORTLAND

PROVIDENCE PUBLIC MARKET
And its branches in PROVIDENCE, PAWTUCKET and WORCESTER
are the Best Food Stores in America

Saunders Albert E jr fireman b A E Saunder's
Harry F carp h Willett rd Saun
Hope h Saun
House (J L Rodman prop) Main n Ferry h do Saun
Martin L boat bldr h Main c Willett rd S
Saunderstown Ferry ft Main Saun
Fire Association Post rd n P O Saun
Garage Gideon C Gardner prop Main opp Trolley Station Saun
Ice Co (John E Rose prop) off Old rd Saun
Post Office Main S
Sawyer Wesley L milk dealer h Quidnessett Neck rd 4½ miles southeast Greenwich R F D E G
Saxon Amanda h Post rd A
Scott Marion E mill emp h Post rd A
William W (Grace) loco eng h Post rd A
Sea Coast Oyster Co (The) (Fred G Smith mgr) oysters wholesale ft of Pleasant W
Seavey Charles I sta agt Wickford junc h Stoney lane R F D No 1 Davisville
Seavey Earle farmer b Charles I Seavey's W
Secor Annie h Post rd D
Floyd b George Secor's
George motorman h 151 W Main W
James farmer h Post rd D
Ralph truck driver h Post rd D
Reuben farmer h off ft Fowler W
Senior Albert (Lucillia) mill emp h Greene H
Sexton Annie wid Thomas J b Mrs Agnes Kelley's W
Sharkey John (Maggie) mill emp h Cross rd H
Shaw Elizabeth B h Champlain c Franklin W
Sheehan Alice A student b Mrs Mary A Sheehan's W
Helene M tel oper b Mrs M A Sheahan's W
Harvey trav sec b Mrs Mary A Sheehan's W
Mary A wid Dennis H h Hamilton n Brown W
Shelden Frank P mech eng (Prov) s r Barber's Heights Saun
Shepard Johanna bkkpr h Post rd A
William B osteopath physician h 76 Main W
Sherman Abbie wid William h 208 W Main W
Alfred A carp h Brown W
C Edward (Anna) mill emp h Ten Rod rd L

WM. M. HARRIS Jr. PROVIDENCE, R. I.
WE KEEP ABOUT EVERYTHING TO BUILD A HOUSE, AND DELIVER ANYWHERE BY OUR OWN TEAMS AND TRUCKS.
Atwells and Harris Avenues Tel. Union 26

Peoples Savings Bank in Providence
27 MARKET SQUARE,
PROVIDENCE, R. I.

Deposits over $17,000,000.
Assets over $19,000,000.
Incorporated May, 1851.

Sherman Elisha G honey h Post rd A
Elmer R weaver b A A Sherman's W
Frank W market 210 W Main h 208 do W
Fred W (Margaret) clk h 80 Main W
George H (Hazel) variety Ten Rod rd h n do L
George W (Mercy) (People's Supply Co) Ten Rod rd west of tracks W J h over do
Harry (Emily) mill emp h Swamptown rd L
Irving R (Harriet E) contractor and builder Beach h do W
Jessie R dressmkr b 34 Main W
Johannah Mrs h Ten Rod rd n Dean ave L
John B jobber h 34 Main W
John W farmer h Kitts Hill rd Saun
John W farmer h Hammond rd S
LeRoy mach b Charles C Reynold's Slo
Lulu h Ten Rod rd L
Lydia A wid Thomas A died Oct 28 1920
Milton mill emp h Ten Rod rd L
Nellie mill emp h Ten Rod rd L
Oscar D (Lottie) painter h Ten Rod rd L
Rowland farmer h Indian cor rd A
Sarah wid Alpheus b Colin H Brown's S
Sarah dressmkr h 34 Main W
Susan wid George B b Geo H Sherman's L
Susan h Grove ave D
Theresa M wid Daniel h Main Saun
Thomas (Mary) mill emp h Hendrick ave L
Thomas A (Mary) carp h Post rd W
William G (Laurie) carp h Swamptown rd L
William H died May 25 1921
Winton lab h Post rd B
Shippee Albert farmer h off Camp ave E G
Annie wid Frank C h off Camp ave E G
SHIPPEE MARY E real estate and storage 119 W Main W h do (See page 383)
Olga b Mrs Annie Shippee's E G
Phebe E wid Charles I h Railroad ave D
Siddall George F (Prov) s r Barber's Heights Saun
Silva Thomas lab Slocum rd Slo
Silvia Henry student h Ten Rod rd L
Simpson James farm fore Walter H Hanley's h do

TO BUILD UP YOUR BUSINESS, you may need more capital—whatever the need, The Morris Plan will supply it. Money loaned in amounts up to $5000. Write for particulars.

THE MORRIS PLAN COMPANY OF RHODE ISLAND
Providence Pawtucket Woonsocket Arctic

JAMES E. FREEMAN COMPANY
502 GROSVENOR BUILDING PROVIDENCE, R. I.
KENYON AVENUE, EAST GREENWICH, R. I.
Farms, Residential and Investment Property for Sale and Mortgages

Sisson Clark (Sarah) meat market Ten Rod rd h do W
Barbara student h Ten Rod rd W W
Slater Alpheus B h Slocum
Helen M b Dr P J Manning's W
Slocum Herbert D (Davis & Slocum) general store h High L
Mattie B b Herbert D Slocum's L
Slocum Post Office n Depot Slocum
R R Depot Main Slo
Smith Almon (Beatrice) painter h Post rd B
Alonzo C Capt (Mary A) fisherman h Cove W
Annie clk h Phillips W
Arthur student h 48 Main W
Benjamin F Capt h 22 Pleasant W
Bros varieties Phillips W
Byron B mill emp h Main D
Charles B (Sarah) fish h 18 Main n Wharf W
Charles J eng b B Frank Smith's W
Edward fisherman h Fowler byd Friend W
Edward longshoreman h South ave off Fowler W
Eva hkpr h West rd A
Frank (Nellie) sea captain h Pleasant W
Fred C (Edith) painter h 49 Main W
Fred G mgr Sea Coast Oyster Co ft Pleasant h 19 do W
Frederick L h off Camp ave E G
George B (Hannah M) h Main D
George H farmer h Stoney lane W
Harold (Smith Bros) varieties h Phillips W
Harold F (Mildred L) twister b n Hamilton Mills H
Harry fisherman h r Phillips n Seaview R R W
Hebert A h Saunderstown
Herbert N finisher h West cor rd A
Howard A drawing tender h n Mill H
H Louise bkkpr Sea Coast Oyster Co h 19 Pleasant W
James W (Anna) longshoreman h 48 Main W
John H master mariner (N Y) h 45 Pleasant W
Joseph E farmer h Camp ave E G
Joseph E jr Capt yacht h 25 Pleasant W
Nelson W mill emp h West rd A
Palmer (Winifred) teamster h n Hamilton Mills H
Palmer E weaver h n Mill H
Paul J (Smith Bros) variety h Phillips W
Roderick jr auto repr h Phillips W

Jewelers Michaels-Bauer Silversmiths
INC.
CASH OR CREDIT
365 WESTMINSTER ST., PROVIDENCE, R. I.

Chemical Laboratory and Physicians' Supplies
GEO. L. CLAFLIN COMPANY
62-72 So. Main Street, PROVIDENCE, R. I.

Smith Roderick L (Annie S) longshoreman h Phillips W
Samuel lab b Post rd W
Stephen gardener b Post rd W
Thomas farm emp Walter H Hanley's b do
Thomas (Ruth) mill emp h Greene H
Thomas W (Ruth E) weaver h n Mill H
Wilfred D weaver b Mill H
Wilfred J farmer h r 151 W Main W
Wilfred W student b r 151 W Main W
William farmer h Shermantown rd
William E teamster h Dean ave W
Sommer Frank hostler b 53 Main W
Jacob (Margaret) painter h 53 Main W
Margaret b 53 Main W
Otto A (Ruth) painter h r 78 W Main W
Theodore lab b 53 Main W
Spearin Harriet R wid Albion C died May 14 1920
Spencer Charles D h Main at E G town line D
Edwin C h Main at E G town line D
Spink Annie L wid John J h Hamilton ave W
Charles (Emma) chauf b Mrs Lucy Spink's E G
D Herbert (Ella) pool and billiards Bridge h Champlain n Phillips W
Elmer E (Julia) weaver h Main D
George A Mrs h Pleasant W
Harold B clk h Main D
Harold L (Elsie) auto repr h Davisville rd D E G
Hattie b Mrs Lucy Spink's E G
Herbert B (Amy) fore h Main D
Herbert E b Herbert B Spink's D
John T farmer h off Camp ave R F D E G
Julia wid George h Main W
Lucy wid W Frank h Post rd "Sand Hill" E G
Lucy A wid George A h Post rd Saun (1336 Elmwood ave Auburn)
Mabel E student b 17 Phillips W
Nellie A dressmkr h 17 Phillips W
Robert b George A Spink's
Squire (Lydia) roller man h Post rd 1 1-4 miles south D E G
Walter M (Josephine) spinner h Railroad ave L
William R (Clara) carp h 20 Main W
Winfield student b Champlain W

STEEL MESH
REINFORCING
FOR CEMENT WORK
Manchester & Hudson Co
55 POINT STREET, PROVIDENCE, R. I.

James C. Goff Co.
31 to 49 POINT ST.
Providence, R. I.

Sole Agents for
ATLAS
Portland Cement

Sprague Aaron (Ella G) longshoreman b r Wickford House W
Alzadie Mrs h 45 Main W
Bertha V mill emp b 45 Main W
Edward elect h Ten Rod rd L
Edward N lineman b 45 Main W
Howard (Grace) longshoreman h Ten Rod rd L
Howard P oysterman b 81 Main W
John W foreman State Fish Hatchery h Church W
Joseph painter b 45 Main W
Raymond (Dorothy) oyster opener h 18 Main W
Raymond elect h Ten Rod rd L
Squibb George sec (Builder's Iron Foundry Prov) h Beach W
Stafford Charles town treas N Kingstown h 28 Main W
Mary E hkpr h 28 Main W
Standeven Carrie wid Henry h Ten Rod rd L
Frederick W (Bessie) spinner h Post rd A
George W (May) lab h West rd n Post rd A
Harry A (Lillian) weaver h Belleville r mill A
Herbert E (Esther) mill emp h Post rd A
James s r Oak Hill rd A
Thomas E auto livery Post rd B h n do A
Walter spinner h Post rd A
William H (Abby) spinner h Post rd B A
Standing George E mgr George H Pettee's farm h do
State Lobster Hatchery off 54 Pleasant W
Stedman Oliver A (Catherine) hairdresser and training stable Ten Rod rd east of mill h do
Steere Arthur L clk Farnham's Pharmacy h Cedar Point W
Clarence student h Cedar Point W
Clarence A mnfr h Post rd W
Oscar s r Post rd D
Stewart Elizabeth s r Steamboat ave W
James L (Sarah B) (N Y) s r Steamboat ave W
Margaret stewardess Saunders House b do Saun
Matilda s r Steamboat ave W
Thomas J farm emp h Ten Rod rd byd Frenchtown rd R F D D
Stone George Blab b J H Potter's Post rd A
Samuel A weaver h Post rd W
Straight Absalom G carp and builder h 127 W Main W
Charles garage and auto repr Ten Rod rd h do
Charles W (Lottie B) finisher h Main c Grove ave D

The Merchants National Bank of Providence
ESTABLISHED 1818
CAPITAL .....$1,000,000 SURPLUS EARNINGS $1,500,000
20 WESTMINSTER STREET

Exchange National Bank 63 Westminster St., PROVIDENCE

IF YOU ARE LOOKING FOR A STRONG BANK, WHERE A FRIENDLY Welcome Always Awaits You, Open an Account With Us

Straight Cifuentus h Ten Rod rd W J
Eliza H h Ten Rod rd L
Frederick weaver b S L Straight's L
Jane h Belleville lane B
John G carp h Hammond rd S
Philura wid Clark died Apr 5 1922
Stephen L (Catherine) janitor h r 149 Ten Rod rd L
Stephen L h Gardiner ave L
Strate Clark LeR farmer h off Quidnessett rd E G
Stringfellow Thomas jr plumber b Wickford House W
Strobridge Frank O men's furnishings boots and shoes etc Gregory bldg Main h 20 Main W
Sullivan Elizabeth A teacher b Timothy Sullivan's
John J sub clk (P O Prov) b Timothy Sullivan's
Sarah M teacher b Timothy Sullivan's
Timothy oper h n P O H
Sunderland George W chauf fore The Cedars h Quidnessett Neck rd E G
Mary K B wid Dr Robert K h Post rd W
Supprise Paul (Grace) chauf h Post rd A
Sutton Emeline wid h Swamptown rd L
Swallow Stewart H (Prov) s r Barber's Heights Saun
Swan Lavancy wid h Boston Neck rd H
Swanson Andrew at dye house b Mrs Lucy A Gardiner's L
Gustavus A farmer h King ave L
Swarts Gardiner T physician (Prov) s r Barber's Heights Saun
Sweet Charles H (Lydia) woodwkr h ft King ave L
Foster R R F D carrier h Sweet's Cor L
Harriet M wid Daniel C h Hamilton ave W
Henrietta P wid Washington h Sweet's Cor L
Laura Mrs h Greene H
Mae H dressmkr h Ten Rod rd W J
May M b Mrs H P Sweet's
William A ice dlr Camp ave n Post rd h do R F D E G
Swift John farmer h Quidnessett Neck rd E G

TAFT ROBERT farmer h Davisville rd W
Talbot Barbara H b Mrs Mary C Talbot's
Mary Cornelia hostess Katydid Cottage Tea Rooms h opp do
Mary C wid William R s r Post rd opp Main W
Tallman Charles M (Flora) fore h Davisville rd D
Lena F nurse b Nelson Tallman's Indian Cor rd Slo

Furniture
Carpets & Rugs
Linoleums
Gas Ranges

Flint-Adaskin Furniture Co.
LARGEST IN THE STATE
243 Weybosset St., PROVIDENCE, R. I.

Victrolas
Office Furniture
Refrigerators
Barstow Ranges

Beach & Sweet Inc. INSURANCE OF ALL KINDS
HOSPITAL TRUST BLDG. PROVIDENCE, R. I.

Tallman Martha A h Indian Cor rd Slo
Nelson I farmer h Indian Cor rd Slo
Tarbox Gertrude E Slocum
Harold B farm emp h South rd Slo
Roscoe J (Maria A) jitney owner h Post rd A
Tattersall James W farmer h Post rd at N K line S
———h Post rd n N K line Saun
Taylor Albert G (Bertha) longshoreman h Post rd D
Josephine wid Isaac Y h Post rd A
William H (Prov) s r Barbers Heights Saun
Teeden John A dentist Avis blk W h Pawtucket
Tefft Arnold H poultry dlr Davisville rd ½ mile south of D h do
Clara died Mar 29 1920
Stephen B farmer h Barbers Heights H
Stephen F (Sarah) farmer Allenton rd n Hamilton H
William H (The Narragansett Engineering Works) b A H Tefft's D
Thibeault Napoleon lab h Post rd D
Thomas Adelaide h Swamptown rd L
Arthur G farmer h Swamptown rd Slo
Emma F hkpr h Post rd W
Julia wid William b 24 Main
Myra A h Swamptown rd Slo
Roger clk h Cove W
Roger W (Florence) electrical shop Brown W h Cove do
Thompson Alice B asst postmaster Main St Trolley Station h do S
Walter M postmaster Saunderstown h Main over do S
Thurman William H weaver h West rd A
Thurston George (Annie) spinner h off Swamptown rd L
Tibbets Benjamin dyer b Oak Hill rd H
Byron B (Lillian) weaver h Cedar H
Tiernan James P pastor St Bernards R C Church h Post rd Coalition corner W
Tillinghast Charles E fisherman h Quidnessett Neck rd E G
Timpson Robert farmer b Mrs Hattie E Brown's Exeter
Tingley Alfretta wid George H h Annaquatucket rd W
Everett G driver b Mrs Alfretta Tingley's W
J William baker Brown n the bridge also S Main E G h at E G
Minnie E b Mrs Alfrette Tingley's W
Tinpson Fred (Nellie) h Post rd "Sand Hill" E G
Tisdale Charles E Main Slo
Clark lab h Main Slo

National Exchange Bank One of the Oldest and Strongest Banks in Rhode Island
63 Westminster St., PROVIDENCE, R. I.

GEORGE H. WILLIS JUST WINDOW SHADES
433 WESTMINSTER STREET, PROVIDENCE
Telephone Connection

Tisdale Emma b 18 Phillips W
Esther M wid Walter C b 18 Phillips W
Hattie J Mrs b W Arthur Tisdale's S
Ida b 18 Phillips W
Ira (Hazel) mech h Swamptown rd L
W Arthur farmer h Swamptown rd Slo
Tourgee Mary G h Main D
Celia M b G A Tourgee's W
Constant L farmer h Main ¼ mile north D
Everett L exp agt Wickford junc h Ten Rod rd west tracks W J
George A farmer h Camp ave W
Herbert E farmer h Ten Rod rd n Coalition Cor W
Louise E b G A Tourgee's W
Town Clerk's office Hamilton ave n R R sta W
Farm Quonsett Point E G
Townsend Jessie N finisher b William Townsend's A
William mill emp h West rd A
Travers Edward chief engineer Jamestown Ferry Co h Old Saunderstown rd S
Wallace Capt b Edward Travers' Saun
Wallace A clk b Edwaard Travers' Saun
Tucker Alexander watchman b O E Tucker's A
E Louis (Vitaline) mill emp h Ten Rod rd e Dean ave W
Leon mill emp h Ten Rod rd W W
Maud H Mrs h Post rd A
Oliver E h Post rd A
Tulley Hannah P hkpr b Vincent J Tulley's W
John V oyster opener b Vincent J Tulley's W
Mollie nurse b Church W
Thomas F eng h Church W
Vincent J oyster opener b Church W
Tully James F died Aug 20 1921
John lab b 6 Church W
Joseph (Mary) weaver h Howard ave L
Mark A (Clara) eng h Church W
Michael (Jessie) painter h 6 Church W
Turgeon Arthur (Elizabeth) lab h Davisville rd D
Tyler Alice laundress b Mrs Hannah Tyler's
Hannah wid Jeremiah H h Quidnessett Neck rd E G
Nathaniel jeweler h Ten Rod rd

VAUGHN FRANK E (Zilla) farmer h Davisville rd D

HORNBLOWER & WEEKS Investment Securities
Established 1888.
BENJAMIN L. COOK, Manager
110 Grosvenor Bldg. Union 208
NEW YORK BOSTON CHICAGO DETROIT PORTLAND

Providence Public Market
THE PIONEERS IN MODERN MARKETING

Vaughn Harry C (May) mill emp h Main D
Maria wid Lorenzo h Davisville rd D
Ralph (Mabel) farmer h off Camp ave E G
Viall William H treas (Prov) s r "The Waterway" Saun

WAGGLY AUGUSTINE farmer h off Post rd A
Waldron Mary F wid Nathan b Mrs Louisa Young's A
William F died Dec 24 1921
Wales Charles A farmer h Frenchtown rd R F D D
Charles B lab b C A Wales R F D D
Perry J h Railroad ave D
William died Dec 26 1920
William A farm emp b C A Wales R F D D
Wall Eliza C b 50 Main W
Wallace F A (Prov) s r Willett rd Saun
Walradt Henry M supt of schools h 7 Bay W
Walsh Leo T clk b T S Walsh's A
Thomas S (Annie) weaver h Post rd A
Walson Mabel h n R R Slo
Warburton John H (Sarah) piano tuner h 171 Ten Rod rd L
Margaret E died Dec 4 1921
William weaver b J S Arnold's L
Ward Andrew A florist b 166 Main W
Louis J florist 168 W Main h 166 do W
Luke J postmaster Wickford h West Main W
Warden Walter E farmer h Ten Rod rd W J
Wardsworth Lehman fisherman h Pleasant W
Watson Mary A h Post rd D
M L wholesale and retail grain Wickford junc h E G
Robert W farmer h 29 Main W
Winfield Scott mail carrier h n R R Slo
Weaver Clarence L (Annie) sta agt also American Railway Exp agt also mgr Weaver's Local Exp W h Ten Rod rd n King ave L
Weaver's Local Express (Clarence L Weaver prop) office Wickford R R sta W
Webster Daniel stable and auto service Ten Rod rd n R R crossing h n do W J L
Flora A mill hand b Daniel Webster's
Mary E hkpr b Daniel Webster's
Weeden Annie H domestic b John L Weeden's S
Charles H farmer h Beach W
George jitney driver h Post rd W

Sash, Doors, and Blinds; Glass, Paints, Oils, Varnishes, etc
Wm. M. Harris Jr., Cor. Atwells & Harris Aves., Tel. Union 26
Providence, R. I.

Peoples Savings Bank in Providence
27 MARKET SQUARE,
PROVIDENCE, R. I.

Money deposited before the 15th of any month draws interest from the first at 4%

Weeden Hannah M wid George H died May 2 1920
John A night watchman Hamilton Web Co H h Post rd n Coalition cor W
John L farmer h Saunderstown rd 1 mile from town Saun S
John L jr farm hand b John L Weeden's
Margaret A h Saun
Mary E domestic at John L Weeden's
Robert E (Alice A) printer h Post rd D
Thomas longshoreman h 43 Pleasant W
William H b John L Weenden's S
Weigel George E mill emp h Annaquatucket rd A
Weinreich Frank M (Lillian) freight conductor h 16 Pleasant W
Wellen Albert H (Violet) farmer b Post rd D
Gustav A painter and paper hanger off Main at E G town line D h do
Robert clk b Albert W Rogers E G
Welling Richard s r off Old Forge rd E G
William B s r off Old Forge rd E G
Wellman Georgie wid George O hkpr E L Tourgee W J
Wells Arthur (Gladys) carp h Oak Hill rd A
Maria hkpr b 133 W Main W
Wesley George caretaker h Post rd n N K town line Saun
West Flora M hkpr h Ten Rod rd
Westgate Joseph hatchery h Swamptown rd L
Westlake George farmer h Post rd S
Whalen Mary wid Bernard h Post rd A
Thomas (Nellie) h Railroad ave L
Wharton Henry (Chestnut Hill Pa) s r on the Waterway S
Wheat Oliver (Jennie) overseer h Railroad ave L
Wheelock George W (Elizabeth) teamster h Ten Rod rd L
White Cornelia b 4 Bay W
George C (Catherine) farmer h Grove ave R F D D
Royal S mill emp h Ten Rod rd W J
Whitford Samuel (Alice) chauf h Ten Rod rd n Gardiner ave L
Whitney Amanda h Oak Hill rd A
Wichelo Alfred P (Faith) mill emp h Davisville rd D
Florence mill emp h Davisville rd D
Wickford Club Bridge Wickford
House (C A Parker prop) 55 Main W
Junction R R station (C I Seavey agt) Ten Rod rd at track W J
Light & Water Co (T F I McDonnell pres John P B Peirce sec W C Clarke gen mgr) Brown Wickford

THE MORRIS PLAN

WHY NOT inquire about Morris Plan Coupon Investment Certificates? You may purchase them for cash or by the week, in denominations of $50, $100, $500, and $1000. 5%

THE MORRIS PLAN COMPANY OF RHODE ISLAND
Providence Pawtucket Woonsocket Arctic

GEORGE H. WILLIS THE SHADE MAN
All kinds of Window Shades and Drapery Rods
433 WESTMINSTER STREET, PROVIDENCE
Telephone Connection

Wickford Milling & Supply Co (H S Dixon mgr) hay grain coal etc r 46 Brown W and opp R R Sta Slo
Post Office (Luke Ward postmaster) Gregory bldg Main c Bridge W
R R Depot (C L Weaver agt) off Hamilton ave W
Savings Bank (Charles B Reynolds pres Joseph G Reynolds sec and treas) 77 Main W
WICKFORD STANDARD THE (E A Noyes editor publisher and prop) Standard bldg 86 Main W **(See page 381)**
Wiessner Edward mgr Davisville Woolen Co b Mrs Emma M Curtis' D
Wightman Alfred R instructor (Exeter N H) b 13 Pleasant W
Benjamin W b 27 Pleasant W
Charles S h Quidnessett Neck rd E G
Mary W h 13 Pleasant W
Milton J janitor b 13 Pleasant W
Wilbur Alvertus A clk W B Kingsley A b do
Charles E watchman h Indian cor rd Slo
Florence E weaver b C E Wilbur's
George E mill emp b C E Wilbur's
Wilcox Adrian S carp b G A Arnold's L
Albert janitor b Mrs Annie Wilcox's W
Annie Mrs hkpr h Prospect ave W
Barber (Mary) h Post rd W
Daniel E farmer h n Pleasant Valley School R F D D
John E (Ruth) carp h Sweet B A
John T died Mar 18 1921
Leroy G died May 5 1922
Norman P farm hand b Daniel E Wilcox's
Percy H (Agnes) teamster h King L
Raymond (Edith) stenog h Ten Rod rd L
Raymond W (Edith) civil eng h King L
Wilkie Annie waitress b 19 Main W
John choreman b Main W
Theresa stenog b Main W
Willey Eben R (Hattie) draftsman h Silver Spring A
George (Margaret) h Post rd A
Willis Gilbert F longshoreman h Brown W
Isaac emp State Hatchery h Bay W
Leighton (Caroline) h Cove W
Mary E wid John h 37 Main W
Stephen I longshoreman h Bay W
Wilmot William supt Hamilton Web Co h Prospect ave W

Glasses on Credit
OPTICIANS
Michaels-Bauer INC.
EXAMINATION
Without Charge
CASH OR CREDIT
235 WESTMINSTER ST., PROVIDENCE, R. I.

SNOW & MASON'S CROUP SYRUP
At all reliable Drug Stores
GEO. L. CLAFLIN COMPANY, Manufacturers

Wilmont William E student b William Wilmot's
Wilson Agnes tel oper h R R ave L
Bessie G mill hand b Mrs C Wilson's A
Charles weaver h Hamilton ave n R R crossing H
Charlotte wid Edgar A h Post rd A
Edward C mill emp b John Wilson's B
Elmer A postmaster Slocomb also grocer h over P O
Ethel A h Slocum
George W b Wickford House W
Herbert B (Annie) fireman h Sand Hill Post rd R F D E G
James R farmer h Belleville lane B A
John (Elizabeth) oper h Railroad ave L
John (Sarah) h Belleville lane B
John H (M Emily) mill emp h Hamilton ave H
Robert (Lena) truckman h Post rd A
Samuel C fore 46 Brown W h Main W
Samuel C M emp H S Dixon's h 158 W Main W
Winfield Herbert student h Phillips W
Wirsching Bessie D student h Post rd D
Florence H clk h Post rd D
Henry S (Anna) (R I Fish Co) h Post rd D
Sarah F h Post rd D
Wister Frances b Owen Wister's
Owen s r off Main 1½ miles north Saunderstown Saun
Wood Addie wid Walter h Ten Rod rd W J
Arthur A Mrs h n P O Slo
Frank overseer h Railroad ave L
George B fore h Beach W
Henry (Alice) painter h Oak Hill rd A
Henry P b 55 Brown W
Wallace P (Susie) loco-fireman h Ten Rod rd W J
Woodmansee Charles E farmer h Davisville rd D
Worden Charles second haand h Ten Rod rd n R R crossing W J
Ella M h Ten Rod rd n R R crossing W J
Ralph A automech b Charles Worden's W J
Reginald K mill emp h Ten Rod rd W J
Worth Bertha teacher h Phillips W
Mabel teacher h Phillips W
Wright James Mrs h Shermantown rd
Mary S died Feb 27 1922
Stephen E (Hartford Conn) s r Cold Spring House Beach W
Wrightington Raymond E (Myrtle) lab h Phillips W

Manchester & Hudson Co.
75 POINT STREET,
PROVIDENCE, R. I.
ALL KINDS
Masons' Material

VALENTINE'S
Diamond & Star
FIRE BRICK

James C. Goff Co.
31 to 49 POINT ST.
Providence, R. I.

Wundle Philip (Cranston) s r Barber's Heights

YE COLONIAL LUNCH (Mrs Joseph A Hart prop) chicken and steak dinners Post rd 2½ miles south of Davisville h do
Yeoman Charles H farmer h Hamilton ave H
Yeomans Claude J pastor First Baptist Church h Champlain W
Young Edwin teacher h Post rd A
Elwin (Mary) reg pharmacist Bridge n Main h 27 Pleasant W
Fannie R teacher b Mrs Louisa Young's A
Frances A Mrs h r Main D
Louisa wid David h Post rd A
Marion L teacher b Mrs Louisa Young's A
Marshall (Margaret) jitney h Belleville Lane B A
Ziba (Marion) carp h Post rd A

The Merchants National Bank of Providence
ESTABLISHED 1818
CAPITAL .....$1,000,000 SURPLUS EARNINGS $1,500,000
20 WESTMINSTER STREET

National Exchange Bank

Established 1801
If you think of changing your bank, there is None better than this

63 Westminster St., Providence

BUSINESS DIRECTORY

FOR

NORTH KINGSTOWN, R. I.

Automobile Repairs and Supplies

Bush Motor Co Brown c Hamilton ave W
Eccleston Joseph G Ten Rod rd W J
Franklin Gilette E Ten Rod rd W J
Gardiner Gideon C Main S
Greer William G West rd A
Kendall James E Washington W
Kenyon William J Phillips n Post rd W
MARLOR'S GARAGE (J S Marlor) W Main W (See page 382)
Standeven Thomas E Post rd B
Webster Daniel Ten Rod rd

Automobiles

MARLOR'S GARAGE (J S Marlor) W Main W (See page 382)

Bakers

Tingley J William Brown n Bridge W and So Main E G

Banks

INDUSTRIAL TRUST CO 105 Main Wickford (See front cover and page 6)
Wickford Savings Bank 77 Main Wickford

Blacksmiths

Northup John C West rd A

Furniture
Carpets & Rugs
Linoleums
Gas Ranges

Flint Adaskin Furniture Co.
LARGEST IN THE STATE
243 Weybosset St., PROVIDENCE, R. I.

Victrolas
Office Furniture
Refrigerators
Barstow Ranges

Beach & Sweet Inc. **INSURANCE** OF ALL KINDS
HOSPITAL TRUST BLDG. PROVIDENCE, R. I.

Boat Builders

Saunders Albert E Cove W
Saunders Martin L Main c Willett S

Boot and Shoe Dealers

Strobridge Frank O Gregory bldg W

Boot and Shoe Makers and Repairers

Mastrecchio Pardo 95 Main W

Butter and Cream

Hazeldeane Farm Post rd Saun

Carpenters and Builders

Bullock Joseph H 41 Pleasant W
Cheetham Ernest W Main n Post rd
Eldred Charles A 9 Fowler W
Oatley George N Post rd Saun
Pearce Langworthy H Old Saunderstown rd n line S
Straight Absalom G 127 W Main W

Cigars and Tobacco

RODMAN ROGER W Bridge W **(See page 382)**

Clergymen

Allaby Henry E (Bapt) Main D
Chapman Stephen B (Bapt) Post rd A
Robbins Burton G (Advent) Ten Rod rd L
Tiernan James P (R C) Post rd
Yeomans Claude J (Bapt) Champlain W

Coal and Wood

Baker Nicholas ft Main W
Gardiner Gideon C Rose Hill S
Girard Henry N 44 Brown
Wickford Milling & Supply Co r 46 Brown W S

National Exchange Bank 63 Westminster St., PROVIDENCE
Stands First on "ROLL of HONOR" Among R. I. Banks. We respectfully ask for Your Account

GEORGE H. WILLIS THE SHADE MAN
Who makes your Window Shades that last the longest
433 WESTMINSTER STREET, PROVIDENCE
Telephone Connection

Confectionery

RODMAN ROGER W Bridge W (See page 382)

Contractors

Austin George F Post rd E G
Sherman Irving R Beach W

Dentist

Riley Walter Northcamp ave E G
Teeden John A Avis blk W

Dressmakers

Davis Emily Post rd S
Johnson Sarah 34 Main W
Munford Charlotte W Main W
Roberts Edna A Brown W
Sherman Jessie R 34 Main W
Spink Nellie A 17 Phillips W
Sweet Mae H Ten Rod rd W J

Druggist

Young Elwin E Bridge n Main W

Dry Goods

Carpenter Benjamin S Post rd A
Davis Burrill H Lafayette
Peckham Frank A Avis blk Main W

Electrical Work

Narragansett Engineering Co R R ave opp sta

Electricians

Brayman B Lewis Champlain n Phillips W
Thomas Roger W Brown W

HORNBLOWER & WEEKS
Established 1888.
BENJAMIN L. COOK, Manager
110 Grosvenor Bldg. Union 208
NEW YORK BOSTON CHICAGO DETROIT PORTLAND
Local Securities

PROVIDENCE PUBLIC MARKET
And its branches in PROVIDENCE, PAWTUCKET and WORCESTER
are the Best Food Stores in America

Expresses

American Railway Express Belleville R R sta
Cole's Express Phillips W
Gardiner Gideon C Rose Hill S
Weaver's Local Express R R Depot W

Farmers

Althoff Theodore H Ten Rod rd L
Anderson Charles Quidnessett rd E G
Armstrong Joe Post rd Sand Hill E G
Arnold Josiah S Ten Rod rd L
Arnold Prescott Indian Cor rd A
Baker James Post rd W
Barden Isaac C n Exeter line Slo
Barre Albert Swamptown rd
Bicknell John off Boston Neck rd H
Brown George L Stoney lane D
Brown William G Slocum
Burdick William off Davisville rd D
Camp Miles r Wickford House W
Campbell James off Indian Cor rd A
Canning David A Kitt's Hill rd Saun
Carpenter Daniel E Post rd E G
Carpenter William G Sand Hill D
Carroll Redman off Old rd Saun
Carroll Timothy Hamilton ave H
Caswell Edward H North rd Slo
Cevoli Innocente Post rd E G
Clatworthy Joseph Plainview rd S
Connors James Hamilton ave H
Cook Frederick E Indian Cor rd Slo
Cook George Davisville rd D
Cook John E Saunderstown rd Saun
Cook Warren K Post rd Saun
Cranston Byron West rd A
Davis William Post rd
Dawley William F Annaquatucket rd W
Dean Herbert R Quidnesset Neck rd E G
Desso Peter Hamilton ave A
Earle Bertram F Post rd S

EVERYTHING FOR BUILDING A GARAGE
Wm. M. HARRIS, Jr. Cor. Atwells & Harris Aves., Providence, R. I.
Telephone Union 26

Peoples Savings Bank in Providence
27 MARKET SQUARE,
PROVIDENCE, R. I.

To our Out-of-Town Friends
Why do you not bank by mail? If it is because you are afraid of losing money, remember banks mail money to each other in large amounts without loss.
Write for our free Booklet.

Earley Edwin W South rd Slo
Elliott James C off Camp ave E G
Emery George O Quidnessett Neck rd E G
Emery Stephen H Post rd D
Ennis Elwin H Ennis Cor
Fones Samuel Stoney lane W
Freeborn William C Indian Cor rd A
Gardiner Henry V Post rd A
Gardiner Rowland Indian Cor rd A
Gavitt Frank B South Kingstown rd n Slo
Geer Lewis J Railroad ave L
Greene James H Post rd A
Greene Thomas A Boston Neck rd H
Greene William A Phillips W
Grinnell Robert Quidnessett rd E G
Grinnell Robert B off Old Forge rd E G
Hall George C Davisville rd D
Hamilton Carlos B Pender's Cor Slo
Handell Eugene E Saunderstown rd Saun
Harris John H Quidnessett Neck rd E G
Hart Charles H Davisville rd D
Hart Joseph A Post rd
Harvey Rufus C off Camp ave W
Hazard Wilbur Main S
Hazard William Quidnessett Neck rd E G
Hendrick Charles G Frenchtown rd D
Hendrick Frank M Ten Rod rd W J
Hewitt William off Stoney lane W
Hopkins George L Davisville rd D
Hoxie Clarence L Quidnessett Neck rd E G
Hoxie Thomas J South rd Slo
Huling Almond C G off Swamptown rd L
Huling William Allen rd H
Jordan William H Indian Cor rd Slo
Kenyon John T Ten Rod rd W J
King Chester E Post rd
Lawson A J Davisville rd D
Lawton Theodore E Beach c Steamboat ave W
Lindeman Albert H South rd Slo
McNeil George Boston Neck rd H
McWilliams Louis Phillips W
Madison George E Main D

THE MORRIS PLAN

TO LIGHTEN LABOR, ask The Morris Plan Company where you may buy a washing machine, a vacuum cleaner, or other labor saving devices—at cash prices with time to pay. A low charge for interest and service is made when articles are purchased on The Morris Plan of Retail Trade Acceptance.
THE MORRIS PLAN COMPANY OF RHODE ISLAND
Providence Pawtucket Woonsocket Arctic

JAMES E. FREEMAN COMPANY
502 GROSVENOR BUILDING PROVIDENCE, R. I.
KENYON AVENUE, EAST GREENWICH, R. I.
Farms, Residential and Investment Property for Sale and Mortgages

Madison George W north Quidnessett rd E G
Maglone Marcus off Post rd A
Matterson Byron D Annaquatucket rd H
Matteson Frank S Stoney lane D
Minot George W Quidnessett Neck rd E G
Mitchell Irving B n Belleville Mill A
Northup Frank n Newcomb Cross E G
Nugent John Post rd
Osborne Arthur E Quidnessett Neck rd E G
Pearse Daniel Saunderstown rd Saun
Peirce Edward M Post rd
Peirce Walter R Hammond rd Saun
Phillips Elias W Oak Hill L
Pierce Brayman Ten Rod rd W W
Pierce Daniel Hamilton rd R F D Saun
Pierce Edward M Post rd A
Ranger Charles T 6th n South rd Slo
Rathbun Thomas W D West Swamptown rd L
Reed J Alton Camp ave E G
Rogers Stephen O Post rd W
Rose Archie B Main S
Secor James Post rd D
Secor Reuben off ft Fowler W
Sherman John W Hammond rd S
Sherman John W Kitt's Hill rd Saun
Sherman Rowland Indian Cor rd A
Shippee Albert off Camp ave E G
Smith George H Stoney lane W
Smith Joseph E Camp ave E G
Smith Wilfred J r 151 W Main W
Smith William Shermantown rd
Spink John T off Camp ave E G
Strati Clark Le R off Quidnessett rd E G
Swanson Gustavus A King ave L
Swift John Quidnessett Neck rd E G
Taft Robert Davisville rd W
Tallman Nelson I Indian Cor rd Slo
Tattersall James W Post rd S
Tefft Stephen B Barber's Heights H
Tefft Stephen F Allenton rd H
Thomas Arthur G Swamptown rd Slo
Tisdale W Arthur Swamptown rd Slo

WATCHES AND CLOCKS
Michaels-Bauer INC.
CASH OR CREDIT
SILVERWARE AND CUT GLASS
365 WESTMINSTER STREET, PROVIDENCE, R. I.

JEWELERS AND MILL SUPPLIES
GEO. L. CLAFLIN COMPANY
PROVIDENCE, R. I. ATTLEBORO, MASS.

Tourgee Constant L Main D
Tourgee George A Camp ave W
Tourgee Herbert E Ten Rod rd W
Vaughn Frank E Davisville rd D
Vaughn Ralph off Camp ave E G
Waggly Augustine off Post rd A
Wales Charles A Frenchtown rd D
Warden Walter E Ten Rod rd W J
Watson Robert W 29 Main W
Weeden Charles H Beach W
Weeden John L Saunderstown rd S
Westlake George Post rd S
White George C Grove ave D
Wilcox Daniel E n Pleasant Valley sch D
Wilson James R Belleville lane B A
Woodmansee Charles E Davisville rd D
Yeoman Charles H Hamilton ave H

Fish Dealers

Beacon Oyster Co ft Pleasant W
Campbell's Fish Market Bridge W
Eaton Joseph L jr ft Main Saun
Lake Isaac M Reynolds Wharf W
Lewis Bros 7 Bay W
Macomber Isaac A Brown W
Sea Coast Oyster Co (wholesale) ft Pleasant W

Florist

Byrnes Peter S 170 W Main
Greene Walter R rhododendrons off Main n P O Saun
Ward Louis J 168 W Main

Fruit Dealers

Jacobson Benjamin Brown W

Fire Brick Manchester & Hudson Co.
Fire Tile 55 POINT STREET, PROVIDENCE, R. I.

James C. Goff Co.
31 to 49 POINT ST.
Providence, R. I.
ALL KINDS OF
Masons'
Materials

Garages

Carpenter Thomas R Ten Rod rd B
Gardiner's Saunderstown Garage Main opp trolley sta E
Kettell E C r Chappell's store L
Kyle John A Post rd A
MARLOR'S GARAGE (J S Marlor) W Main W **(See page 382)**
Ryan Michael J r 22 Brown W
Saunderstown Garage Main
Straight Charles Ten Rod rd

General Stores

Davis & Slocum Ten Rod rd L
Derry George H Main D
Franklin G E Ten Rod rd W J L
Lafreniere Rosalie Mrs Post rd A
Peoples Supply Co Ten Rod rd L
Slocum Herbert D High L

Grain Dealers

(See Hay and Grain)

Groceries and Provisions

Briggs Howard F & Son Main Saun
Carpenter Benjamin S Post rd A
Cogean Richard T West rd A
Davis Burrill H Lafayette
Great Atlantic & Pacific Tea Co 83 W Main W
Hathaway Stephen W Slocum
Joslin Leonard C h Ten Rod rd B
Kelley Samuel J Main Saunderstown
Kingsley Walter B Post rd A
Kingsley Winfred C Ten Rod rd L
Mayflower Store Brown W
Ryan Michael J Estate of 27 Brown W

Hairdressers

Hambly William P 10 Bridge W
Lafreniere Nelson H Post rd A
Newbury Robert 28 Brown Wickford
Stedman Oliver A Ten Rod rd L

The Merchants National Bank of Providence
ESTABLISHED 1818
CAPITAL .....$1,000,000 SURPLUS EARNINGS $1,500,000
20 WESTMINSTER STREET

Exchange National Bank 63 Westminster St., PROVIDENCE
IF YOU ARE LOOKING FOR A STRONG BANK, WHERE A FRIENDLY
Welcome Always Awaits You, Open an Account With Us

Harness Makers

Eldred Wm A Spink n Brown
Eldredge Louis H Post rd A

Hay and Grain Dealers

Watson M L Wickford junc E C
Wickford Milling & Supply Co r 46 Brown W

Hospitals

Allen Memorial Hospital Quidnessett Neck rd E G

Hotels

Auto Rest Inn Post rd
Beechwood House Beach W
Cold Spring House Beach east Hamilton ave Wickford
Hamilton Inn Hamilton ave H
Harbor View House Beach W
Saunders House Main n Ferry Saun
Wickford House 55 Main W

House Furnishings

Potter Clarke 40 Brown Wickford

Ice Cream

Jenkins John E Coalition Cor W
RODMAN ROGER W Bridge W (See page 382)

Ice Dealers

Belleville Ice Co Post rd W
Essex William R r Quidnessett Neck rd R F D
Martin Albert Post rd A
Nelson & Essex Quidnessett Neck rd E G
Saunderstown Ice Co off Old rd Saun
Sweet William A Camp ave n Post rd E G
Lena F nurse b Nelson Tallman's Indian Cor rd Slo

Furniture
Carpets & Rugs
Linoleums
Gas Ranges

Flint-Adaskin Furniture Co.
LARGEST IN THE STATE
243 Weybosset St., PROVIDENCE, R. I.

Victrolas
Office Furniture
Refrigerators
Barstow Ranges

Beach & Sweet Inc. INSURANCE OF ALL KINDS
HOSPITAL TRUST BLDG. PROVIDENCE, R. I.

Insurance

BROWN FRANK E Avis blk Main opp P O W (See page 382)

Lawyer

Gardner Rathbone Main n Waterway Saun

Lumber Dealers

Barber Henry R 50-52 Brown Wickford
Girard Henry N 44 Brown

Lunch Rooms

Brown Jesse E opp depot W J
Pleasant View Lunch Post rd W
Ye Colonial Lunch Post rd

Machinists

Narragansett Engineering Co Davisville rd D

Masons

Denicourt George E Post rd B

Men's Furnishings

Strobridge Frank O Gregory bldg Main

Milk Dealers

Allen Benjamin C off Quidnessett Neck rd E G
Brown Colin H Boston Neck rd Saun
Caswell Edward S Main rd Slo
Corey William B Danville rd D
Greene Thomas A Boston Neck rd H
Hazard Wilbur Main Saun
Sawyer Wesley L Quidnessett Neck rd E G

National Exchange Bank One of the Oldest and Strongest Banks in Rhode Island
63 Westminster St., PROVIDENCE, R. I.

GEORGE H. WILLIS **THE SHADE MAN**
Window Shades of all kinds made to order
THE ONLY EXCLUSIVE WINDOW SHADE HOUSE IN PROVIDENCE.
433 **WESTMINSTER STREET.** Telephone Connection **PROVIDENCE**

Milliners

Bradley Annie C Avis blk Main opp P O W
Peckham Gertrude B 6 Bridge W
Phillips George T Mrs Ten Rod rd L

Mortgages

BROWN FRANK E Avis blk Main opp P O W (See page 382)

Music Teachers

MacDonald A Irene 41 Brown W
Mulligan Catherine Phillips W

Musical Instruments

Hall Piano Co Swamptown rd L

Newsdealer

RODMAN ROGER W Bridge W (See page 382)

Newspaper

WICKFORD STANDARD (THE) Main (See page 381)

Nurses

Bicknell Abbie F Boston Neck rd H
Dupont Jeanette Greene H
Griffith Violet Davisville rd D
Labelle Rose Dean ave W W
Lewis Hattie Z Post rd W
Phelan Susan Mrs Church W
Ryan Helen Hamilton ave W
Tallman Lena F Indian Cor rd Slo
Tulley Mollie Church W

Osteopath

Shepard Wm B 76 Main W

HORNBLOWER & WEEKS
Established 1888.
BENJAMIN L. COOK, Manager
110 Grosvenor Bldg. Union 203
NEW YORK BOSTON CHICAGO DETROIT PORTLAND

Our statisticai, Mines and Engineering Departments are at your service. Quotations furnished on request.

Providence Public Market
THE PIONEERS IN MODERN MARKETING

Painters and Paper Hangers

Allen's Paint Shop (auto) Post rd n Camp ave D D
Harvey Herbert E Ten Rod rd L
Hunt David M Brown n Bridge W
McCombs James Ten Rod rd L
Wellen Gustav A off Main D

Physicians

Bowen William H Hamilton ave byd Town Hall W
Bowen William H jr Hamilton ave c Beach W
Harvey N Darrell Hamilton ave H
MacDonald Alexander F 41 Brown W
Manning Patrick J Brown W
Metcalf Harold Hamilton ave W

Piano Tuners

Rose Walter L Phillips W
Warburton John H 171 Ten Rod rd L

Plumbers

Hainsworth John W Avis blk Main W
Livsey Theodore Champlain W

Pool Rooms

Rogers George A Post rd A
Spink D Herbert Bridge W

Poultry Breeders and Dealers

Grigg George N Davisville rd D
LaDue Almon C Post rd E G
Perkins H Alfred Davisville rd D
Tefft Arnold H Davisville rd D

Printers

WICKFORD STANDARD (THE) Main (See page 381)

Wm. M. Harris, Jr. Cor. Atwells & Harris Aves., Providence, R. I
LUMBER AND BUILDING MATERIAL, THE LARGEST AND MOST COMPLETE STOCK IN NEW ENGLAND, DELIVERED ANYWHERE.
Telephone Union 26

Peoples Savings Bank in Providence
27 MARKET SQUARE,
PROVIDENCE, R. I.

Banking Hours 9 a. m. to 3 p. m.
Saturdays 9 a. m. to 12 m.
Wednesday evenings 5 to 8.30

Provision Dealers

(See Groceries and Provisions

Chappell Frank C Ten Rod rd L
Gardiner Stephen N 154 Ten Rod rd L
Sherman Frank W 210 W Main
Sisson Clark Ten Rod rd W

Publishers

WICKFORD STANDARD (THE) Main **(See page 381)**

Real Estate Agents

(See Insurance and Real Estate)

BROWN FRANK E Avis blk Main opp P O W **(See page 382)**
Logan Edgar G n Main Saun
Randall Walter E Post rd n Camp ave
SHIPPEE MARY E 119 W Main W **(See page 383)**

Stables

Ryan Michael J (Estate of) r 22 Brown W
Stedman Oliver A Ten Rod rd L
Webster Daniel Ten Rod rd W J

Stationer

RODMAN ROGER W Bridge W **(See page 382)**

Storage

SHIPPEE MARY E 119 W Main W **(See page 383)**

Tailor

Lord Edwin 93 Main W

Tea Rooms

Blue Bird Tea House Hamilton ave n Brown
Katydid Cottage Tea Rooms Old Post rd c Main W
Knight Helen T Gilbert Stewart Birthplace Saun

THE MORRIS PLAN

DO YOU KNOW that you can take your money problems to The Morris Plan Company? Thousands of Rhode Islanders have done this and received just the assistance they needed.

THE MORRIS PLAN COMPANY OF RHODE ISLAND
Providence Pawtucket Woonsocket Arctic

JAMES E. FREEMAN COMPANY
502 GROSVENOR BUILDING, PROVIDENCE, R. I.
KENYON AVENUE, EAST GREENWICH, R. I.
ALL KINDS OF INSURANCE

Teaming and Trucking

Dyer Rowland B h Ten Rod rd W J
Gardiner Gideon C Rose Hill S
Fanning Frank Ten Rod rd W J
Hearn John H jr Ten Rod rd W J

Telephone Co

Providence Telephone Co Phillips n Brown W

Theatre

Hazard's Hall Ten Rod rd W J

Undertakers

Cranston George C Est W Main W

Variety Stores

Lafreniere Nelson H Post rd A
London Max 84 Main W
Ralph Perry Post rd n Talbot's Cor
Randall Walter E Post rd n Camp ave
Sherman George H Ten Rod rd L
Smith Bros Phillips W

Veterinary Surgeons

Gardner Daniel W Pleasant W
Salisbury George L jr Phillips n Post rd W

Web Manufacturers

Hamilton Web Co narrow fabrics and name webs in cotton worsted and silk south power station n Hamilton H

Wood Dealer

Duffy Frank Post rd W

Woolen Goods

Allenton Worsted Co Belleville A
Davisville Woolen Co Main n R R also Main n E G town line D
Rodman Mfg Co Ten Rod rd n P O L

Diamonds Michaels-Bauer Wedding Rings
INC.
CASH OR CREDIT
365 WESTMINSTER STREET, PROVIDENCE, R. I.

☞ INVALID WHEEL CHAIRS FOR SALE TO RENT
GEO. L. CLAFLIN COMPANY
62-72 So. Main Street, PROVIDENCE, R. I.

Warwick, R. I., 1922, Street Directory

Aborn Avenue from 148 Main L southerly
Acorn Avenue from 29 Norwood ave N
Adams from 74 Fair westerly to 18 Munroe P
Alabama Avenue from Apponaug ave easterly and westerly at Lincoln Park and Jefferson Park
Alden Avenue from Priscilla ave westerly Highland Beach
Apponaug Avenue crossing at 377 Warwick ave L
Arch Road from N Main 1st north Bay View ave easterly Che
Arizona Avenue from Apponaug ave easterly Jefferson Park
Arlington Avenue from Hope ave easterly Longmeadow
Arlington Avenue from Fair View ave W
Arnold from N Main westerly to Pierce
Arnold Avenue from Atlantic ave northerly to Long Meadow W
Arnold Avenue from Warwick ave westerly crossing railroad track n Palace Gardens to Atlantic ave L
Arthur from n 315 Warwick ave westerly L
Ash from Elm n Apponaug ave westerly L
Atlantic Avenue from West Shore rd L M to Warwick Neck rd W
Atlantic Avenue from opp 61 Main P southerly through Lakewood crossing railroad to Lakewood Park Plat
Bank from Remington to 26 Main P
Bay from 182 Shawomet ave westerly to River View ave S
Bay Avenue from Warwick ave southerly to water O B
Bay Avenue from 2 Peck to water P
Bayside Avenue from Fair easterly to water P
Bay View Avenue from N Main north of Williams to Love lane Che
Bay View Drive from 60 Greenwich ave easterly Apponaug
Beach from Canonchet northerly P
Beach from East westerly to Warwick ave L
Beach Avenue from Priscilla ave southerly Highland Park
Beach Avenue from West Shore rd easterly to water front River View
Beach Avenue from Church ave easterly past R R station to Shawomet ave Con
Beach Park Avenue from Oakland Beach ave westerly to the water one-fourth mile north of depot O B
Beach Road from Elisha northerly along the water front to Cowesett Che

"Sheetrock" Plaster Board
MANCHESTER & HUDSON CO.
55 POINT STREET,
PROVIDENCE, R. I.

King's Fibrous Plaster Board and Hard Plaster
JAMES C. GOFF CO.
31 to 49 POINT STREET, PROVIDENCE, R. I.

Birch from 1105 Warwick ave next to Oak easterly to car tracks L
Blackburn from Kilvert n iron works northerly H G
Blake Avenue from West Shore rd easterly to Shawomet ave S
Bluff Avenue from foot of Eastern ave southerly to Rock ave Cole
Branch from Buttonwoods ave westerly O B
Brightside Avenue from opp R R station northerly to Church ave Con
Broad from Pettaconsett ave northeasterly to Pawtucket ave N
Brook Avenue from Apponaug ave Lakewood southerly to Lakewood Park Plat
Brookside Lane from Greenwich ave westerly C
Budlong Avenue from Pettaconsett ave northwesterly to Pawtuxet ave N
Buttonwoods Avenue from east shore running parallel with track and Warwick ave westerly through Oakland Beach
Byron Boulevard from Apponaug rd opp Atlantic ave northerly L
Cady Avenue from Longmeadow railroad station easterly and westerly to water front L M
Camp Ground The Highland Beach R P portion of Highland Beach south of Oak
Canonchet Avenue from Massasoit ave easterly to water P
Carlson's Corner junc Warwick Neck ave W Shore rd and Warwick rd W
Carpenter from Greenwich n laundry easterly C
Carpenter Avenue from Greenwich ave easterly A
Carpenters Corner about 1 mile out Warwick rd from Apponaug railroad station A
Cedar from West Shore rd easterly to Beach ave Con
Cedar Avenue from R R station easterly to beach Highland Beach
Cedar Swamp Road from Sandy lane n Wildes c westerly W
Cedar from N Main westerly to Spencer ave W
Center from Buttonwoods ave to Hemlock
Central Avenue from Brook ave westerly Lakewood Park Plat
Central Avenue from River Pond rd southerly to Cowesett rd one and one-half miles out W
Centreville Road from River Point rd n print works westerly A
Chapman Avenue from Apponaug ave n railroad bridge westerly G
Charles from West Shore rd easterly to Shawomet ave Con
Cherry from 25 Pettaconsett ave westerly N
Chester from Atlantic ave n school house westerly to Arnold ave W
Chestnut from Cherry northerly N
Chestnut from Oakland Beach ave westerly to the water one-quarter mile north of depot O B

The Merchants National Bank of Providence
ESTABLISHED 1818
CAPITAL .....$1,000,000 SURPLUS EARNINGS $1,500,000
20 WESTMINSTER STREET

National Exchange Bank

Established 1801
If you think of changing your bank, there is

63 Westminster St., Providence

None better than this

Church Avenue from Warwick Neck ave easterly W
Cleavland from Harrison c Haro'd northerly L
Cliff Road from Cedar ave southerly Highland Beach
Cole from N Fair to 38 Main P
Commonwealth Avenue from Apponaug rd N
Conimicut Heights Plat from Church ave junc Beach ave westerly to Sandy lane Con
Connecticut Avenue from Apponaug ave westerly to the railroad Jefferson Park
Cottage from Music easterly to Ship A
Cottage from Kilvert southerly and northerly H G
Cottage from Warwick ave southerly to Sea View Drive O B
Cove Avenue from Warwick rd one-half mile from Wildes Cor A
Cowesett Road from junc Greenwich ave and N Main westerly C
Crop from foot of Williams southerly to Green E G
Delaware Avenue from Apponaug ave westerly Lincoln Park
Drum Rock Avenue from 92 Centreville rd southerly A
Dryden Boulevard from opp Silver Hook station westerly L
Dryden Heights from Pawtuxet River Bridge southerly to Lakewood Plat L
Duane from Division continuation of Duke northerly
Duby's Grove a locality off Warwick ave n Pawtuxet R R bridge adjoining Dryden Heights Plat
Duke from Division at town line southerly to East Greenwich
Dunham from n 335 Warwick ave westerly L
East from 132 Harrison ave southerly L
East View from 8 Bank easterly to water P
Eaton Avenue from West Shore rd easterly to Bluff ave Cole
Edgemere Avenue from foot of Elm northerly S
Elisha from N Main to the water C
Elm from Apponaug ave 1st north of Main at Williams Corner A
Elm from Apponaug ave junc Outlet ave northerly to Pawtuxket river N
Elm from opp 20 Main easterly to water front P
Elm from West Shore rd southeasterly S
Elm from Central ave to Promenade
Elwood Avenue G
Euroda from Fair to Adams P
Fair from 30 Main n Pawtuxet river bridge southerly P
Fair View Avenue from Atlantic ave southerly W
Fifth Avenue from 1921 Elmwood ave northwesterly N
Fifth Avenue from Warwick ave westerly S G

Furniture
Carpets & Rugs
Linoleums
Gas Ranges

Flint Adaskin Furniture Co.
LARGEST IN THE STATE
243 Weybosset St., PROVIDENCE, R. I.

Victrolas
Office Furniture
Refrigerators
Barstow Ranges

Beach & Sweet Inc. **Insurance** OF ALL KINDS
HOSPITAL TRUST BLDG. PROVIDENCE, R. I.

Filmore from above 3 Jefferson southerly crossing at 77 Atlantic ave to n 15 Washington L
First Avenue from Warwick ave westerly S G
First Avenue from 1804 Elmwood ave easterly N
Forge Hill Road from Potowomut rd southerly to Quidnessett Neck rd W
Forge Road from Broad easterly to Norwood ave N
Fourth Avenue from Warwick ave S G
Francis Avenue from 98 Shawomet ave westerly to West Shore rd Con
Fuller from Shawomet ave westerly to Ocean ave Con
George from Neptune easterly to Herbert Che
Gordon Avenue from Oakland Beach ave first south of Apponaug rd westerly W
Grace Avenue from West Shore rd easterly to water front Con
Grand Avenue from Potter southerly W
Green from Main 1st north Division easterly E G
Green from West Shore rd to Shawomet ave S
Greene from Warwick rd junc Warwick Neck ave southerly W
Greene from Apponaug rd at Maynard's cor southerly O B
Greenwich Avenue from 1 Main A southerly to Sprague's Cor
Greenwood Avenue from Apponaug ave at railroad bridge northerly to Pontiac ave G
Grove from Wilson ave northerly to O B
Grove from Monroe easterly L
Grove Avenue from Fair View ave W
Grove Avenue from Main easterly to the bay Che
Grove Avenue from Hope ave n Grant Station
Grove Avenue from 72 Pawtuxet ave 1st west Harrington ave N
Harold from Tilden to Harrison ave L
Harrington Avenue from Pawtuxet river crossing 61 Pawtuxet ave southerly N
Harris Avenue from Greenwich ave easterly C
Harrison Avenue from Warwick ave easterly to 130 Fair L
Harrison Avenue from Warwick Neck ave n R R station westerly W
Harrop Avenue from Matteson ave northerly A
Harvard Avenue from West Shore rd easterly Con
Hawthorne from Linden to Fields
Hazard Avenue from Oakland Beach ave easterly to water O B
Heath from First ave southerly N
Hemlock from Oakland Beach ave one-half mile north of depot O B
Hemlock from Shore to Hawthorne
Herbert from Elisha northerly C
Highland Avenue from Apponaug ave westerly G

National Exchange Bank 63 Westminster St., PROVIDENCE
Stands First on "ROLL of HONOR" Among R. I. Banks. We respectfully ask for Your Account

GEORGE H. WILLIS THE SHADE MAN
Who makes your Window Shades that last the longest
433 WESTMINSTER STREET, PROVIDENCE
Telephone Connection

Highland Avenue from Rocky Point rd easterly to water Highland Beach
Highland Beach bet Longmeadow and Rocky Point
Highland Road from nearly opp 81 Harrison ave southerly L
Holmes Road from Warwick ave northerly to Pawtuxet River L
Homestead Court from Warwick Neck ave westerly W
Hope Avenue from River View Heights to Grant's Station crossing Longmeadow ave and Atlantic ave L M
Horse Neck Road from Warwick rd southerly to water W
Indiana Avenue from New York ave westerly to Lincoln ave L P
Intervale from 80 Pawtuxet ave southerly N
Irving Road from Apponaug rd northerly n R R crossing L
Ives Road from Forge rd easterly to Potowomut Neck
Jackson from 137 Jefferson southerly crossing at 201 Atlantic ave L
Jefferson from 563 Warwick ave n R R crossing easterly L
Jefferson Avenue from Kilvert at iron works northerly and southerly H G
Junction Avenue from Warwick Neck ave easterly to West Shore rd
Kentucky Avenue from Apponaug ave east Connecticut ave westerly to Lakewood Park Plat
Kenwood Plat from Church ave westerly to Buckey Brook Con
Kilvert from Apponaug rd westerly H G
Ladd from N Main n Division easterly to R R W
Lakewood Avenue from 257 Atlantic ave to Apponaug ave L
Lakewood Avenue from Apponaug ave southeasterly to Atlantic ave Lakewood Park Plat
Laura from 299 Warwick ave westerly to car track L
Lawn Avenue from 28 Fair easterly to water P
Lawrence from S Fair to N Fair P
Lincoln Avenue from Apponaug ave westerly to the railroad L P
Lincoln Park from Delaware ave and Apponaug ave southerly and westerly about midway bet Hills Grove and Norwood
Lincoln from West Shore rd n Longmeadow station westerly to Hope ave L M
Linden Avenue from car tracks to the water But
Linden from Buttonwoods ave to Shore
Lippitt Avenue from R R track River View easterly to water crossing Wentworth ave River View
Little Sand Pond Road from Providence rd half bet Sand lane and Warwick rd northerly to the pond W
Lockwood's Corner junc Warwick ave and Sandy lane W
Logan from Ottawa crossing Mohawk to Buttonwoods ave O B
Long Meadow Avenue from the shore westerly n the depot L M

HORNBLOWER & WEEKS Listed and Unlisted
Established 1888.
BENJAMIN L. COOK, Manager **Stocks and Bonds**
110 Grosvenor Bldg. Union 208
NEW YORK BOSTON CHICAGO DETROIT PORTLAND

PROVIDENCE PUBLIC MARKET
And its branches in PROVIDENCE, PAWTUCKET and WORCESTER
are the Best Food Stores in America

Longwood Avenue from Massasoit ave westerly to Fair P
Louise from Herbert to the water Che
Louisiana Avenue from Apponaug ave easterly to railroad Jefferson Park
Lyman Avenue from Frederick northerly to Norwood ave N
Lynch Avenue from River Point rd n print works A
Madison from 74 Jackson L southeasterly crossing Tyler to 77 Fair P
Main from Buttonwoods ave to Promenade
Main P continuation of Broad Cranston to Warwick ave L
Main Avenue from Apponaug ave at the railroad bridge westerly to Pontiac ave Greenwood
Majestic Avenue from Apponaug ave n Pearl ave northerly N
Manchester Avenue from Massasoit ave westerly P
Manton from Plymouth northerly Che
Maple from 459 Apponaug ave northerly n Lincoln Park N
Maple from Warwick ave southerly to water O B
Maple Avenue from 89 Pawtuxet ave easterly N
Maple Avenue from W Shore rd westerly Con
Maplehurst Avenue from Log Meadow ave to Sunset ave L M
Maplehurst Avenue from Oakland Beach ave n the school house westerly O B
Maplewood Avenue from West Shore rd westerly to Ocean ave Con
Massasoit Avenue from opp 3 Bayside ave southerly P
Matterson Avenue from Greenwich ave easterly A
Mayflower Avenue from Priscilla ave northerly Highland Beach
Maynard's Corner Apponaug rd n Oakland Beach ave W
Maywood Avenue from Overbrook ave Con
Meadow Avenue from River Point rd n opp print works southerly A
Meadow Avenue from opp 50 Norwood ave westerly N
Meadow View one-eighth mile south of Warwick depot W
Meeting House Lane from Warwick rd n Shawomet R R station northwesterly crossing Warwick ave about 1 mile south of Hoxsie station to pond H
Michigan Avenue from junc New York ave southerly L P
Mill from Elmwood ave opp Universal Winding Co easterly N
Milton Road from Warwick ave northerly to Pawtuxet River L
Mohawk Avenue from Forrest crossing Oakland Beach ave to water front O B
Montana Avenue from New York ave westerly to the railroad L P
Munroe from Washington southerly to Grove L
Music from Main n Greenwich ave southerly to water A
Myrtle Avenue from Apponaug rd westerly G
Nashaun Avenue from Massasoit ave easterly P

BRICK, LATHS, CEMENT, LIME AND HAIR
Wm. M. Harris, Jr. Cor. Atwells and Harris Avenues, Providence, R. I. Tel. Union 26.

Peoples Savings Bank in Providence
27 MARKET SQUARE,
PROVIDENCE, R. I.

Deposits over $17,000,000.
Assets over $19,000,000.
Incorporated May, 1851.

Natick Avenue from Apponaug rd westerly G
Nausaket Avenue from Warwick rd southerly crossing Old Buttonwoods rd A
Neptune from N Main easterly across R R tracks C
New York Avenue from junc Maryland and Apponaug aves northerly to California ave L P
North from Buttonwoods ave to the water
North Cottage from Kilvert west iron works northerly H G
North Fair from 13 Fair P
North Main Warwick continuation of Main E G northerly to Sprague's Corner junc of Cowesett rd and Greenwich ave
Northup from Oakland Beach ave westerly O B
Northup Avenue from Greenwich ave easterly A
Norwood Avenue from Pawtuxet ave opp Home Nursery N
Noyes Avenue from Buttonwoods ave westerly A
Oak from Warwick ave opp Possengansett ave easterly to R R track L
Oak from Cherry northerly N
Oak from Warwick ave southerly to water O B
Oakland Beach Avenue from Apponaug rd southerly to Oakland Beach
Occupasstuxet Avenue from Warwick ave H westerly to Apponaug rd H G
Ocean Avenue from Beach ave n R R station southerly Con
Old Forge Road from Post rd easterly to Quidnessett Neck rd W
Old Warwick Road from Main junc Apponaug ave n R R station easterly A
Oniska from Delaware ave to Ottawa ave O B
Orchard Avenue from 120 Centerville rd northerly to River Point rd A
Orchard Avenue from West Shore rd westerly to Ocean ave Con
Orchard Avenue from Lakewood ave to Brook ave Lakewood Park Plat
Ottawa Avenue from Sea View ave crossing Oakland Beach ave O B
Outlet Avenue from Apponaug ave junc Elm easterly to Pettaconsett ave N
Overbrook Avenue from Beach ave n R R station westerly to Church ave Con
Park Avenue from Fair easterly P
Park Avenue from Main L
Park Avenue from Ocean ave L M
Pawtuxet Avenue from Elmwood ave N
Pearl Avenue from Apponaug ave n Elmwood ave N
Peck from 8 Main easterly to water P
Pequot Avenue from Ottawa ave southerly crossing Mohawk ave to Buttonwoods ave O B

THE MORRIS PLAN

TO BUILD UP YOUR BUSINESS, you may need more capital—whatever the need. The Morris Plan will supply it. Money loaned in amounts up to $5000. Write for particulars.

THE MORRIS PLAN COMPANY OF RHODE ISLAND
Providence Pawtucket Woonsocket Arctic

JAMES E. FREEMAN COMPANY
502 GROSVENOR BUILDING PROVIDENCE, R. I.
KENYON AVENUE, EAST GREENWICH, R. I.
Farms, Residential and Investment Property for Sale and Mortgages

Perry Avenue from 1973 Elmwood ave westerly N
Pettaconsett Avenue from R R bridge at Norwood easterly and southerly to Apponaug ave N
Pierce W continuation of Pierce E G northerly from opp 37 Division
Pierce Avenue from 99 Pawtuxet ave southerly N
Pine from 458 Apponaug ave n Jefferson Park N
Pleasant from 47 Main northerly A
Pleasant from Hoxsie station westerly to Warwick ave H
Plymouth Avenue from Elisha northerly C
Point Avenue from Bay ave southeasterly to South Shore ave S
Pontiac Avenue from 2 Main northerly to Cranston line A
Pontiac Avenue from Apponaug ave at R R bridge G easterly to Apponaug rd n Chapman's Cor W
Possengansett Avenue from Warwick ave n Prov Ice Co westerly L
Potowomut Neck Road from Old Forge rd northeasterly W
Potowomut Road from Quidnessett Neck rd northerly to Old Forge rd W
Potter from Warwick Neck ave n R R track westerly W
Potter Road from Love lane westerly to East Greenwich rd W
Potter Avenue from Apponaug ave westerly G
Powhatan from Delaware ave northerly to Ottawa ave O B
Prince Avenue from Apponaug ave to Jefferson L
Princeton Avenue from Chester ave southerly to Atlantic ave W
Priscilla Avenue from Rocky Point rd easterly to water Highland Beach
Promenade from 15th ave to Hemlock
Proprietors Highway B from Buttonworth ave to Warwick rd at R R bridge A
Prospect from Ocean ave easterly to the water L M
Prospect from 57 Main northerly A
Prospect from Warwick ave southerly to water O B
Prospect Avenue from Frederick northerly N
Providence Road from Warwick rd n Ludlow's Corner northerly W
Remington from 14 Fair easterly to water P
Rhode Island Avenue from Warwick Neck ave westerly W
Ridge Road from Priscilla ave Highland Beach
River from Warwick ave n Evergreen northeasterly then southerly to Apponaug ave L
River Avenue from First ave northerly and southerly to Pawtuxet ave N
River Drive from Warwick ave northerly to Byron Boulevard L
River Point Road A continuation of Main from Pontiac ave westerly to River Point

Jewelers Michaels-Bauer Silversmiths
INC.
CASH OR CREDIT
365 WESTMINSTER ST., PROVIDENCE, R. I.

Chemical Laboratory and Physicians' Supplies
GEO. L. CLAFLIN COMPANY
62-72 So. Main Street, PROVIDENCE, R. I.

Riverside Avenue from West Shore rd crossing railroad track easterly to water
River View Avenue from Hope ave n depot easterly L M
Rock Avenue from West Shore rd easterly to water front Con
Rocky Point Road from Warwick Neck ave easterly to Rocky Point W
Rose Garden from 70 Fair southerly
Royal Avenue from West Shore rd Con
Sagamore from Buttonwoods ave northerly to Ottawa O B
Sand Pond Road from Apponaug ave n Elm southerly to Warwick rd N
Sandy Lane from Warwick rd at Old Warwick Grammar School northerly then westerly to Warwick rd Wildes Corner
Sachem from 285 Warwick ave westerly L
Sea View Drive from Warwick ave following west shore of cove southeasterly But
Second from Myrtle ave to Vaughn ave G
Second Avenue from Elmwood ave easterly N
Seminole from Mohawk southerly to Buttonwoods ave O B
Shawomet from 107 Shawomet ave southerly
Shawomet Avenue from Beach ave southerly Con
Ship from 40 Main southerly A
Shore Avenue from Ocean ave easterly L M
Silver Lake Avenue from 1105 Warwick ave westerly L
South Fair from 33 Fair westerly to 23 Atlantic ave P
Spectacle Avenue from 1115 Warwick ave westerly L
Spencer Avenue from Davison E G northerly to Cedar
Spencer Avenue also known as Providence rd from Lockwoods Corner Sandy Lane southerly to Warwick rd W
Spring Garden from 25 Fair easterly to water P
Spruce from 96 Main northerly A
Stafford Avenue from West Shore rd to Ocean ave Con
Sterling Avenue from Elm westerly S
Strawberry Road from Apponaug ave at H G Aviation Field easterly H G
Summit Avenue from 270 Apponaug ave southwesterly L
Sumner Avenue from First ave southerly to Apponaug rd N
Sunset Avenue from Hope ave westerly L M
Tarleton Avenue from Apponaug rd first west of Oakland Beach ave southerly W
Tennyson Avenue from Apponaug rd L
Terrace Avenue from Orchard ave easterly S
Third Avenue from Elmwood n Pawtuxet ave northerly N
Third Avenue from Warwick ave S G

STEEL MESH
REINFORCING
FOR CEMENT WORK
Manchester & Hudson Co
55 POINT STREET, PROVIDENCE, R. I.

James C. Goff Co.
31 to 49 POINT ST.
Providence, R. I.

Sole Agents for
ATLAS
Portland Cement

Thurman from Tilden ave easterly to Cleveland ave L
Tiffany Avenue from Warwick Neck ave n R R track westerly to Meadow View W
Tilden Avenue from 81 Harrison ave northerly L
Tourtellot Avenue from Warwick rd ½ mile east of Apponaug R R station northerly W
Tyler from 65 Jefferson northerly and southerly crossing to Atlantic ave L
Uncas from Ottawa ave southerly to Buttonwoods ave O B
Van Buren from 101 Jefferson southerly crossing Atlantic ave
Vaughn Avenue from Apponaug ave westerly G
Vickery from Warwick ave n Durham easterly L
Vine from Warwick ave 1st from Pawtuxet river westerly to railroad track L
Walnut from Warwick ave to Grove ave
Walnut from Pettaconsett ave at R R bridge southwesterly N
Warwick Avenue from Sandy lane at Lockwoods Corner northerly to Hoxsie station H
Warwick Avenue on southerly side of railroad track running east and west from shore to shore O B
Warwick Neck Avenue from Warwick ave southerly to Warwick Neck W
Warwick Road from Main at R R bridge easterly A
Warwick Road from Apponaug ave n R R bridge easterly G
Washington from Warwick ave n Lakewood station easterly to Atlantic ave L
Water from 18 East Greenwich ave easterly A
Wellfare Avenue from Apponaug ave n Norwood Hotel northerly N
Wendell Road from Apponaug rd northerly to Tennyson rd L
Wentworth Avenue from Beach ave north and south River View
West Beach Avenue continuation of Beach ave west of R R station R V
West Shore Road from Warwick ave Hoxsie southeasterly
Wharf House Lane from Warwick rd southerly to water W
Whipple Avenue from Wentworth ave easterly to water River View
Wilcox from Shore Drive easterly to Grove O B
Wildes Corner junc of Warwick rd Strawberry rd and Sandy lane A
Williams from Main 2d north of Division easterly to the railroad
Willow Avenue from West Shore rd to Shawomet ave S
Williams Avenue from First ave southerly N
Williams Corner junc Main Apponaug ave and Warwick rd n R R depot A
Wilson Avenue from Oakland Beach ave to the water O B
Woodbury from Shawomet ave westerly to West Shore rd Con

The Merchants National Bank of Providence
ESTABLISHED 1818
CAPITAL .....$1,000,000 SURPLUS EARNINGS $1,500,000
20 WESTMINSTER STREET

Exchange National Bank 63 Westminster St., PROVIDENCE
IF YOU ARE LOOKING FOR A STRONG BANK, WHERE A FRIENDLY
Welcome Always Awaits You, Open an Account With Us

8th from Central ave to Promenade
9th from Central ave to Promenade
10th from Central ave to Promenade
13th Buttonwoods ave to Promenade
14th from Buttonwoods ave to Promenade
15th from Buttonwoods ave to Promenade

Furniture
Carpets & Rugs
Linoleums
Gas Ranges

Flint-Adaskin Furniture Co.
LARGEST IN THE STATE
243 Weybosset St., PROVIDENCE, R. I.

Victrolas
Office Furniture
Refrigerators
Barstow Ranges

Beach & Sweet Inc. INSURANCE OF ALL KINDS
HOSPITAL TRUST BLDG. PROVIDENCE, R. I.

Warwick, R. I., 1922, Directory

For abbreviations see page 50

Post Office addresses of residents of Warwick who do not receive their mail at the Warwick Post Office are indicated by a capital letter or letters following their residence as follows: A Apponaug Bay Bayside But Buttonwoods Che Chepiwanoxet Con Conimicut C Cowesett E G East Greenwich G Greenwood H G Hills Grove H Hoxie L Lakewood L P Lincoln Park L M Long Meadow N Norwood O B Oakland Beach P Pawtuxet Pon Pontiac R P Rocky Point R V River View S Shawomet S G Spring Green W Warwick

AAROMAN ALBERT H (Ahavnia) fruit and confectionery 3 Main h do A
Nish (Mary) shoe repr Main h do A
Abbenante Thomas Q foreman h 290 Atlantic ave L
Abbott Andrew L (Clara M) moulder h Chestnut N
Charles H jeweler h Apponaug ave G P O A
Henry J (Hannah) h Apponaug ave G P O A
Abby James (Ella C farmer h Warwick rd A
Aborn Clarence jeweler h 42 Main P
Earle D aluminum worker b 42 Main P
Abrahnson Ernest (Ruth) mach h West Pon
Adams Albert T U W Co b C D Park's L
Chester E foreman farmer h Central ave But
Earl A (Susie S) mnfr machinery (Prov) h 53 Budlong ave N
Edward L carp h Central ave L
George A (Eva B) vulcanizer (Cranston) h 1½ Fair P
Gladys stenog b Edward L Adams'
Jeremiah W jeweler b 1½ Fair P
Joseph pattern mkr s r Huron O B
May hkpr 2 Peck P
Milan E (Lila V) mgr h 28 Pettaconsett ave N
Oliver T mach h off Plymouth ave C
Raymond V M mach b 53 Budlong ave N
Susan R wid John b Frank B Rhodes E G

National Exchange Bank One of the Oldest and Strongest Banks in Rhode Island
63 Westminster St., PROVIDENCE, R. I.

GEORGE H. WILLIS JUST WINDOW SHADES
433 WESTMINSTER STREET, PROVIDENCE
Telephone Connection

Adell John baker h Strawberry rd H G
Ahlsedt Cecelia b n Blackburn H G
Hugo (Naomi) carpenter h Vermont ave L P
John W (Nellie) molder h 20 Blackburn H G
Aitchison William hotel propr (Thornton) h West Shore rd c Willow Con
Albro Benjamin E clk h Greenwich ave Pon
Aldrich Augustus S died Oct 23 1920
Ernest mach h Harvard ave Con
Kenneth clk Mayflower Store Oakland Beach h at Providence
Lucy T (New York) s r off Warwick Neck ave W
Nelson W estate of Warwick Neck ave W
Richard S lawyer (Prov) h off Warwick Neck ave W
Stuart M (Prov) s r off Warwick Neck ave W
William florist West Shore rd h do H
Alexander Henry F rub wkr b 76 Jefferson L
Walter D (Prov) s r Shore ave L M
Alford George mach h 57 Sandy la S R F D A
George W (Marjorie) mach h h Cuurch ave S
Algren John C carp h Main n Elisha Che
Alix Ernest D (Eulalie) mach h 10 Pleasant A
Allan John O (Anna) gen beltman s r Atlantic ave L N
Allard Charles M (Bessie) wood finisher h 9 Bayside ave P
Allen Andrew J boat bldr ft Rock ave h do Cole sta Con
Herbert D (Muriel) h 11 Bay View ave P
Austin W (Clara) candy mkr h 7 Lincoln ave L P
Frank E (Stella) sta eng h 185 Washington L
Howard B (Ethel) sales h 76 Pawtuxet ave N
Howard V (Alice) mgr Union Trust Co E G branch h No MainEG
Joseph F conductor h River Point rd W A
J steel letter cutter b J Craven's N
William carp h opp Norwood R R sta N
Allquist Axel T (Jennie) motorman h Elm A
Allwood Arthur G (Maude D) farmer h Apponaug ave n Majestic ave N
Almberg Andrew F printer b 34 King Pon
C Alfred truckman b 24 King Pon
Elmer J (Juda) millwright h 34 King Pon
Eva b 34 King Pon
F Everett bleachery b 34 King Pon
Almonte Henrico mach b John Almonte's N
John (Christina) mach h Wellfare ave N

HORNBLOWER & WEEKS
Established 1888.
BENJAMIN L. COOK, Manager
110 Grosvenor Bldg. Union 208
Investment Securities
NEW YORK BOSTON CHICAGO DETROIT PORTLAND

Providence Public Market
THE PIONEERS IN MODERN MARKETING

Alsfeld Ernest W electroplater h W Shore rd opp Sandy la S
Alsing Wilhelmina h Highland ave G
Amadon Henry H h off Buttonwoods rd A
Amaroso Arthur (Catherine) carp b 61 Pawtuxet ave A
Ambasco Antonio spinning room h 33 R R Pon
Tony mill emp h 39 R R Pon
Ambrosco Louis mill emp h Main Pon
American Railway Express Co R R sta (S J Urey agt) A
Railway Express Co (F E Remington agt) R R depot Con
Railway Express Co E G R R sta
Railway Express Co Cowesett R R sta (John Toolin agt) C
Railway Express Co Hills Grove (S Taguin agt)
Railway Express Co (Manual F Cooney agt) Hoxsie R R sta H
Railway Express Co (A H Perry agt) Lakewood R R sta L
Railway Express Co (W H Falty agt) Longmeadow R R sta L M
Railway Express Co (Geo W Howes agt) Norwood R R sta N
Railway Express Co (Chas Schofield agt) Oakland Beach R R sta O B
Railway Express Co (James E Duffy agt) River View sta L M
Railway Express Co (Thomas C Hart agt) Shawomet R R sta S
Railway Express Co (George E Perry agt) Warwick R R sta W
Amoroso Etta clk h 90 Harrington ave N
Fred (Dorothy) chauf h 92 Harrington ave N
Joseph (Carmella) grocer 90 Harrington ave h 92 do N
Mollie clk 90 Harrington h 92 do N
Amylon Alfred R (Helen M) mill emp h 78 Jefferson ave G
Vera E speeder tender 78 Jefferson ave H G
Anderberg Axel F (Albertine) dentist (Prov) h Atlantic ave W
Anderlumd Simon (Alma) foreman h App rd W
Anderson ------lab h ft Louisa Che
Adolph J (Irene L) farmer h Warwick ave H
Adolph J farmer h Warwick ave H
Alice M stenog b F G Anderson's
Anders G (Hannah) gard h 24 Crop E G
Andrew (Evelyn) sales h opp R R Sta N
Andrew overseer h Main P
August farmer b 6 Blackburn H G
Augusta J wid John died June 13 1921
Carl A mach b E J Peterson N
Carl E (Esther) pattern mkr h New York ave L P
Carl F died July 17 1920
Carl F C mach b 25 East View P

Wm. M. Harris, Jr. Carries everything in stock to build a house
Cor. Atwells and Harris Avenues, Providence, R. I.
Telephone Union 26

Peoples Savings Bank in Providence
27 MARKET SQUARE,
PROVIDENCE, R. I.

Money deposited before the 15th of any month draws interest from the first at 4%

Anderson Carl G clk b Charles J Anderson's
Carl W clock and watch rep b H Anderson's
Charles C (Selma) folder h 28 King P
Charles J (Lottie) carp h 25 East View P
Charles J (Matilda) lab h Apponaug ave G
Claus (Charlotte) at bleachery h 15 King P
Claus E farmer b Warwick ave H
Edith L E winder b 24 Crop E G
Edward (Bertha) mach h 262 Apponaug rd Dryden Heights L
Elmer student b T Anderson's P
Elmer S optical bus b H Anderson N
Erie S (Augusta) loom fixer h 55 King Pon
Ernest A tool grinder h Holmes rd L Dryden Heights Plat
Ernest T foreman h 8 Byron Boulevard Dryden Heights L
Eva E tchr piano b A Anderson's
Frank G (Augusta) second hand h Cottage c Kilvert H G
Frank G jr clk b Frank G Anderson's
Frank O silversmith b 25 East View P
Fred (Josephine) optical wkr h c Harrington and Second ave N
Frederick (Agnes) mach h King P
Garda A spooler b 24 Crop E G
Gus C mason b Jefferson ave L P
Gustaf mach h Rocky Point rd byd R R sta W
G Conrad (Gertrude) with (R I Hospital Trust Co Prov) h 11 King Pon
Herman H (Hannah) at bleachery h 37 King Pon
Hgalmar (Marie E) clk (Prov) h 29 Majestic ave N
John lab h Rocky Point rd off Warwick Neck ave W
John Capt h 3 Adams P
John A gard h Potter rd R F D E G
John A chauf h Main Pon
John E (Lillian) foreman h Jefferson ave L P
John M (Segrid) blacksmith h Church ave Con
Laura student b 38 King Pon
Louis M B lab b 24 Crop E G
Lucy E b 33 Beach L
Martha hkpr b 38 King Pon
Mildred h 7 Rose Garden P
Mildred E student b H Anderson's
Nelda cutter b 38 King Pon
Oscar G (Freda) second hand h 45 Central Pon
Oscar W (Elizabeth) foreman h 42 East Pon
Otto R (Serina) clk h 108 Duane E G

THE MORRIS PLAN

WHY NOT inquire about Morris Plan Coupon Investment Certificates? You may purchase them for cash or by the week, in denominations of $50, $100, $500, and $1000. 5%

THE MORRIS PLAN COMPANY OF RHODE ISLAND
Providence Pawtucket Woonsocket Arctic

GEORGE H. WILLIS THE SHADE MAN
All kinds of Window Shades and Drapery Rods
433 WESTMINSTER STREET, PROVIDENCE
Telephone Connection

Anderson Roger W chauf b Gustaf Anderson's
Sophia wid Carl h Duane E G W
Sven A (Josephine) mason h Jefferson ave L P
Theodore carp h 43 Central Pon
Walter B E (U S N) b 24 Crop E G
Walter O mill emp b Charles J Anderson's
William W (Jane H) folder h 59 King Pon
Andrews Emma wid Russell C h Crop E G
George L contractor (Prov) h Mohawk and Logan O B
John gard Mrs S A Perry's
Lewis eng h 25 Marlborough E G
Angell Albert S clk b 46 Tyler L
Emma J wid Truman h Apponaug ave n Main A
Ernest E (Etta) groc and prov 472 Warwick ave h do
George S driver b E E Angell's
Walter E (Ada) clk h 46 Tyler L
Anichini Amilcare M (Maria) baker West Shore rd S h do
Annin Mary C Mrs h Spencer ave E G
Annis Eugene M (Anna J) carp h Orchard ave W
Anthony Annie tchr h 30 East Greenwich ave A
Express Co (Fisitti Anthony prop) Mass ave L P
Antonio Joseph (Mary) at foundry h 7 Imperial ave N
Apponaug Art Shop (Mrs A Anderson prop) 1 Greenwich rd A
Bakery (Harry Pickles prop) Main A h do
Co The (Alfred L Lustig pres W O Gay treas) dyers printers and bleachers of cotton print goods River Point rd A
Free Library Maud E Compston librarian Main A
Granite C o(M E Richmond prop F B Richmond mgr) 64 Greenwich ave A
Pharmacy (Charles E Morin prop) Main A
Post Office (F J McCabe postmaster) Elinor Yorke asst Main A
Railroad Depot (S J Urey agt) Warwick rd at track A
Aqua Vista House (Mrs Jennie E Weaver) Sea View Drive O B
Armstrong Herbert A supt (Prov) h 135 Fair P
John (Jessie) sales h 152 Adams L
Seril (Harriet) lawyer h Herbert Che
Arnold Clifton R (Charlotte) elect h Greenwich ave c Cowesset rd C
Elmer mill emp b Clayton E Rockwell's G
Evelyn wid Charles h Pontiac ave A
Frank H treas and gen mgr Warwick Coal Co h No Main E G
Fred W (Fannie J) carp h Greenwich ave C
Fred W (Arnold & Darling) contractor h Main Cowesett
Gertrude tchr b Laura B Arnold's

Glasses on Credit OPTICIANS
Michaels-Bauer INC.
EXAMINATION Without Charge
CASH OR CREDIT
365 WESTMINSTER ST., PROVIDENCE, R. I.

SNOW & MASON'S CROUP SYRUP
At all reliable Drug Stores
GEO. L. CLAFLIN COMPANY, Manufacturers

Arnold Harriet A h Main C
Henry C died May 1 1921
Hettie F h Warwick rd n Greenwood rd A
Irving T carp h Warwick rd A
James E h Division c Pierce E G
Laura B dressmkr No Main E G h do
Leon sales Prov Paper Co b Mrs E Arnold's
Manuel (Mary A) molder h 19 Madison P
Mary A child welfare work h off Elisha Che
Mary A h Main C
Mrs h Linden Con
(The) c Harrison ave Cemetery Pawtuxet Heights L
William J died Feb 9 1922
William L (Juliet) h 3 Greenwich ave A
William L jr (Catherine) auto dlr h Providence rd C
& Darling cont Main C
Arrendoff Eva tchr piano h 119 Pawtuxet ave N
Arronson Andrew (Jennie) carp h Williams ave N
Ash Fred (Minnie) carp h 4 Acorn N
Mary wid h Apponaug rd at Spencer's Cor n Warwick ave W
Ashley Clarence (Irene) R R brakeman h off Apponaug rd N
Ashton William H (Margaret) gard h Warwick rd R F D A
Asquith David variety store Apponaug ave G
William letter carrier h Majestic ave N
Atkinson Helen hkpr C E Fuller's A
Atlantic & Pacific The Great groc (John J McQuade mgr) O B ave O B
& Pacific Tea Co Great The West Shore rd c Grace ave Con
Attwood Ira (Lillian) dentist (Prov) h Atlantic ave W
Atwood Allen B (Mary) carp h Maplewood ave Con
Leroy h Apponaug ave n Elm N
Sarah H wid George B b Wm A Greene's
Susie B b Leroy Atwood's
Audette Ida F wid Alexander h off Apponaug rd n Elmwood ave N
Austin Avis stenog (Prov) b 8 Bank P
Benjamin blksmith b 33 Greenwich ave A
Charles cook h Church ave byd Overbrook ave Con
Edward longshoreman h 8 Bank P
Edward C (Jennie) fishherman h 8 Bank P
Emma C wid William E b 27 Division P O E G
Frank yardman b 33 Greenwich ave A
Harold L painter b Church ave Con
Harry (Luella) mach h Church ave byd Overbrook ave Con
Henry W (Dorothy H) lineman h Chester ave W

Manchester & Hudson Co.
55 POINT STREET,
PROVIDENCE, R. I.
ALL KINDS
Masons' Material

VALENTINE'S
Diamond & Star
FIRE BRICK

James C. Goff Co.
31 to 49 POINT ST.
Providence, R. I.

Austin Henry W b Walter E Austin's
Herbert H (Mabel) sales h Apponaug ave c Elm N
Horatio L died Sept 10 1921
James B (Lula) silversmith h r Hazard ave O B
John E (Florence M) hairdresser h 27 Division E G
Mabel G office emp Shepard Co b W E Austin's
Minnie I b Church ave Con
Muriel M student b H H Austin's
Stephen (Mary) watchman h Church ave byd Overbrook ave Con
Stephen W (Emily) emp (Curran & Burton Prov) h 13 Bay View ave P
Walter E h West Shore rd W
Walter E (Ada) mach h Chester ave W
Walter E (Lilla) R R brakeman h 43 Pettaconsett ave N
Auto Inn Bennie F Gentile prop 1840 Elmwood ave N
Axelson Alexander weaver h 29 R R Pon
Ernest O (Odile I) worsted weaver h Jefferson ave L P
Aylesworth Georgianna h Main A
Aylsworth John H (Martha) boots and shoes (Prov) h 38 Beach ave Con

BABBITT FREDERICK R supt h 146 Washington L
Babcock Edward J W fish dlr h Oakland Beach ave O B
Frances A h N Main E G
George F mach h Richmond L
George F (Madeline) mach h 283 Apponaug ave L
George J (Nancy) mach h 294 Apponaug ave L
George J mach h 294 Apponaug ave L
Irving (Esther) carp b 60 Washington L
Nancy D h N Main E G
Bagley George lab b J Bagley's
John (Lillian) overseer h Centreville rd A
Bahmert Mary B Mrs box mkr b Budlong ave N
Bailey Charles plumber h Drum Rock rd A
Charles F (Mary) mach h Drum Rock rd A
Ernest novelty wkr h Vine L
George (Lulu) auto salesman (Prov) h 15 Washington L
George J com trav h 15 Washington L
Lillian C hkpr h Pontiac ave A
Lillian Z at print wks b Charles F Bailey's
Raymond carp h Drum Rock ave A
Robert S traffic mgr h N Main C

The Merchants National Bank of Providence
ESTABLISHED 1818
CAPITAL .....$1,000,000 SURPLUS EARNINGS $1,500,000
20 WESTMINSTER STREET

National Exchange Bank

Established 1801
If you think of changing your bank, there is

63 Westminster St., Providence — None better than this

Bailey Thomas H silversmith h Main ave G A
Bain John W chauf h off Pontiac ave n Carpenter's cor R F D A
Baker George R (Elizabeth) clk h 24 Main P
Hanora b 44 Main A
Harry (Leah) lab h 29 Cottage H G
William fireman h off Herbert Che
William (Rose) at dye house h 95 Centreville rd A
Bakken Jorgen kpr Warwick Neck Light Sta ft Warwick Neck ave h do W
Balfour Charles H (Maud) second hand h Williams E G
Charles H second hand h r ft Cottage H G
Elizabeth nurse b Adeline G Clarke's Marlborough c Williams
John J (Eva) mach h Williams E G
Ball Agnes A h Potter ave W
Alvirdo (Minnie) molder h 18 Cottage A
Ella A stenog b Potter ave W
Henry W lab b Frank Herbert's N
Kathleen jeweler b Potter ave W
Ballan Richard H carp h W Shore rd n Sandy la R F D A
Ballard Bland (June) advertiser h 23 Fair P
Ballou Charles C jr painter h 306 Warwick ave L
Mary wid Charles C h r 285 Warwick ave L
Mary E wid h r 283 Warwick ave L
Mary P usher Victory Theatre b r 283 Warwick ave L
Nathan painter h Sachem L
Bamforth Annie wid Bentley h Atlantic ave W Hope ave L M
Mary E clk b Mrs Annie Bamforth's
Bannan John (Catherine) drug clk h Hazard ave O B
John T (Vanda L) lawyer (Prov) h Linden Con
Barbarian —— mkt gdner h Strawberry rd n Wilde's cor R F D A
Barber Alfred (Edith C) mach h W Shore rd W
Arthur C toolmkr b 78 Van Buren L
Bridget Mrs h Ottawa ave O B
Byron M farmer h Potter rd R F D 2 E G
Carrie D b 207 Adams L
Frank clk b Mrs B Barber's
Julia h 207 Adams L
Leonard L farmer h Warwick rd A
Levi R jitney h ft Shawomet ave S
Mamford B farm hand b Byron M Barber's
Ralph E (Eva) shoe repr h 30 Remington P
Sydney C auto repr h 125 Madison L
Barden Harold K elec light insp b Knight H Barden's

Furniture
Carpets & Rugs
Linoleums
Gas Ranges

Flint Adaskin Furniture Co.
LARGEST IN THE STATE
243 Weybosset St., PROVIDENCE, R. I.

Victrolas
Office Furniture
Refrigerators
Barstow Ranges

Beach & Sweet Inc. **INSURANCE** OF ALL KINDS
HOSPITAL TRUST BLDG. PROVIDENCE, R. I.

Barden Harry h Chestnut S
Knight H electric light insp h E Greenwich rd R F D E G
Bardsley Edmund (Cecil) tel emp h 14 South Fair P
Bargamian Avedis (Akabee) at foundry h William ave N
Charles variety (Prov) b A Bargamian's
Barker Charles E metal spinner h Pontiac ave R F D A
George B (Elizabeth) draftsman h Maplewood ave Con
John (Elizabeth A) mach h 60 Cottage H G
Joseph mach h off Beach P
Orrin H (Margaret) carp 29 Pettaconsett ave h do N
Philip M (Jane) carp h 1909 Elmwood ave N
Barlow James (Annie) watchman h 6 River Point rd A
Walter mach h ft Shore ave L M
Barnard Edith nurse h Riverside ave L M
Barnes Howard E Capt h River Point rd opp Grange Hall A
Levi D (Elizabeth) h River View L M
Mildred M cook b Capt Barnes'
Barney Alice E rem to No Kingstown
Barolet Charles H foreman E Grove Che
Barralo Michael (Addolorata) tailor Apponaug h Apponaug rd N
Barres Everett L (Nina R) cashier (Prov) b 20 Beach ave Con
Barrett Aldeje (Laura) mill emp h 13 Cottage H G
David (Margaret) iron wkr h Cottage H G
Eldridge oper b 13 Brown Village H G
Harrison E farmer h Cowesett rd n Central ave A
Barrie William folder h 30 R R Pon
Barron Walter W (Mary A) car sealer h Ottawa ave O B
Barrows Rose wid Gilbert b 34 Lawn ave P
Barry Edwin (Eva) carp h Beach Park ave O B
James P (Sadie) fireman h River Point rd A
John emp bleachery b James P Barry's
Robert (Edith) second hand h Meadow ave A
Barstow Catherine h Hazard ave O B
John lab b C Barstow's
Bartlett John H (Sarah F) driver h 20 Main P
Barton Hannah tchr h Barton's Cor Division E G
Jennie T tchr b Hannah Barton's
Sarah tchr b Hannah Barton's E G
Bassett Edward (Alice) box mkr h 270 Apponaug ave L
Francis L died Mar 4 1922
Frank rug racks h Holmes rd Dryden Heights Plat
Herbert G sales h 121 Washington L
Oscar (Doris) trav sales h Highland Beach W

National Exchange Bank 63 Westminster St., PROVIDENCE
Stands First on "ROLL of HONOR" Among R. I. Banks. We respectfully ask for Your Account

GEORGE H. WILLIS THE SHADE MAN
Who makes your Window Shades that last the longest
433 WESTMINSTER STREET, PROVIDENCE
Telephone Connection

Bastien Arthur (Albian) mach h Orchard ave W
Benjamin J mach h Rocky Point rd L M
Bate George A mach h Church C
Bateman E Milton (Agnes) asst master mech Apponaug Finishing Co h 9 King Pon
Bates Albert J jr (Annie M) clk h Louisiana ave L P
George Mrs h W Shore rd Con
Harry F sales h 29 Cambridge ave Con
Ira (Florence) mach oper h Maryland ave L P
Marion A wid Charles W nurse h 29 Cambridge ave Con
Mary wid Albert J h Louisiana ave L P
Maude E oper b 508 Warwick ave L
William P (Blanche) oper h Pontiac ave A
Batheihio Antonio (Mary) foundry man h 12 Cottage H G
Baton Aaron farmer h 11 Duane E G
Baxter Daniel (Margaret F) jeweler h Church ave Con
George (Maud C) motorman h Warwick ave H
Herschel (Flora J) carp h Main ave G A
Bayne Carrie R stenog b Mrs Imogene A Bayne's
Imogene A Mrs boats to let ft Irving ave L M
Bayner Michael E chauf b M O'Keefe Con
Bayside Oyster Co (W E Field & Son props) oyster growers and shippers ft Atlantic ave L M
Bazar Kirva (Bazar Bros & Co Prov) s r Huron O B
Madalina bkkpr (Prov) s r Huron O B
Simon (Bazar Bros & Co Prov) s r Huron O B
Beach Frederick hairdresser h Beach ave n West Shore rd Con
Beals Granville A (Greenwich Mills) Duane h at Whitestone Long Island N Y
Beaten James (Annie) molder h Majestic ave N
Beaty George W towerman h Warwick rd A
Beauchaine Emery clk (Prov) b E Beauchaine's
Eugene (Nancy) carp h Beach Park ave O B
Beavens Earl J gardener h N Main n Division E G
Becker Augustus clk (Prov) b 62 Budlong ave N
Bedard Hector W b 24 Cottage H G
Joseph molder b 24 Cottage H G
Ludger (Marie) lab h 24 Cottage H G
Beecroft Henry L (Elizabeth) foreman b 37 Lincoln ave L P
Beegan Frank railroad wkr b Fred Beegan's
Fred railroad wkr h off Herbert Che
Beeken Albert (Ruth) lithographer h 88 Jefferson L
Beer Hiram E (Addie) fisherman h 548 Warwick ave L

HORNBLOWER & WEEKS
Established 1888.
BENJAMIN L. COOK, Manager
110 Grosvenor Bldg. Union 208
NEW YORK BOSTON CHICAGO DETROIT PORTLAND
Local Securities

PROVIDENCE PUBLIC MARKET
And its branches in PROVIDENCE, PAWTUCKET and WORCESTER
are the Best Food Stores in America

Belanger Alexander J (Fannie) garage and blacksmith Apponaug ave cor Warwick ave h 333 Warwick ave L
Daniel B b 333 Warwick ave L
Ernest C auto repr b 333 Warwick ave L
Hazel E clk b 333 Warwick ave L
Mary Mrs h Vine L
Paul S stone cutter h Euroda L
Belcher Horace G adv sol h 229 Atlantic
John A (Minnie) printer h 200 Adams L
Sue A stenog b 200 Adams L
Belford Napoleon J (Dorothea) carp and bldr 124 Shawmut ave h do Con
Bell George S fisherman h Atlantic ave n R R Crossing L
Vernon (Mabel) clk h 1 Fair P
Bellerby William farmer h Proprietors highway R F D A
Bellows Sidney R civil eng h Bluff ave n Rock ave Con
Bemis Herbert A (Grace) h 60 Washington L
Madeline stenog h 60 Washington L
Benker Gabriel h Shawomet ave e Woodbury Con
Bennett Annie H wid Lebbeus h 16 Elm P
Charles H (Florence C) elect h Orchard ave Con
Clarence student b 17 Tyler L
Daniel E mach h Duane E G
Ethel b 17 Tyler L
Frank painter h Pontiac ave A
Fred G (Fredericka) painter and paper hanger h 4 Pleasant A
Frederick M (Elizabeth) vulcanizer h 107 Harrington ave N
George W (Clara) draftsman h 17 Tyler L
Harvey (Emma) jobbing h Wilson ave O B
John G (Ethel) chauf H Waterhouse C h do
Joseph W clk B W S Co b Daniel E Bennett's
Sheldon L painter b Daniel E Bennett's
Sidney J night watchman h off Main n Elisha Che
Simon J mkt gdnr h Apponaug rd n Warwick ave L
Benson Alfred B (Margaret) at bleachery h 41 Greenwich ave A
Amy b Peter Benson N
Arthur R painter b 97 Jefferson L
August B (Clara) painter h 97 Jefferson L
Axel (Margaret(gardener h Main A
Esther B stenog b Peter Benson's
George B lab b 97 Jefferson L
Henry A painter b 97 Jefferson L
Hilda clk b Peter Benson's

EVERYTHING FOR BUILDING A GARAGE
Wm. M. HARRIS, Jr. Cor. Atwells & Harris Aves., Providence, R. I.
Telephone Union 26

Peoples Savings Bank in Providence
27 MARKET SQUARE,
PROVIDENCE, R. I.

To our Out-of-Town Friends
Why do you not bank by mail? If it is because you are afraid of losing money, remember banks mail money to each other in large amounts without loss.
Write for our free Booklet.

Benson Mildred E student b 97 Jefferson L
Minnie R clk b Peter Benson's
Peter (Bleuda) cabinet mkr h Mill n River ave N
Bentley Amanda b D Dow's N
Bentsen Abraham C auto repr b R Bentsen Con
Bent E 1st mate b R Bentsen's
Elizabeth S b R Bentson Con
Hans S elect b R Bentsen Con
Reinert Capt h 91 Shawomet ave Con
Berg Arnold b Geo A Winter's Apponaug ave G
Carl B (Selma) druggist (Prov) h Arnold ave W
Bergden Axel iron wkr h Apponaug ave c Lincoln ave L P
Frank milk pedler b Oscar Bergden's
Oscar carp h off Kilvert H G
Ragnor carp b Lincoln ave L P
Viola stenog b Lincoln ave L P
Berger Louis (Bella) mech h Maplewood ave Con
Bergman Axel E (Segrid) lab h 18½ Remington P
Bergquist Anario calender man b King and Central Pon
Tilley L student b King and Central Pon
Bergren Eric W (Mary I) prop Lincoln Park Garage Apponaug ave c Lincoln ave h 22 New York ave L P
Frank V carp h Beach P
Jennie at print works b John Bergren's
John carp h Main G
Rosa mill emp b John Bergren's
Bernado Bosco asst fore h 31 R R Pon
Bernardine Pedro painter h 104 Adams L
Roland (Gladys) elect h 104 Adams L
Bernier Mabel L Mrs astrologist h Bay n S
Pierre J painter and paper hanger Bay n P O h do
Bert Fred A farmer h Apponaug ave G R F D A
Ida J stenog b Fred Bert's
Bethel Andrew (Eldora) cement work h Warwick ave H
Andrew jr rubber wkr b Andrew Bethel's
Jesse E driver b Andrew Bethel's
Walter M mach b Andrew Bethel's
Bevins Earle J (Bertha K) gard h No Main E G
Bickford Herbert A toolmkr h 37 Division
Bicknell Walter J (Priscilla) com trav h N Main C
Bidmead Edward E (Mabel) plumber and hardware dlr h 25 Main P
Bifulci Ernesto shoe repr Main A h 30 Greenwich ave do
Bigelow Bruce student b Apponaug ave N

THE MORRIS PLAN

TO LIGHTEN LABOR, ask The Morris Plan Company where you may buy a washing machine, a vacuum cleaner, or other labor saving devices—at cash prices with time to pay. A low charge for interest and service is made when articles are purchased on The Morris Plan of Retail Trade Acceptance.
THE MORRIS PLAN COMPANY OF RHODE ISLAND
Providence Pawtucket Woonsocket Arctic

JAMES E. FREEMAN COMPANY
502 GROSVENOR BUILDING PROVIDENCE, R. I.
KENYON AVENUE, EAST GREENWICH, R. I.
Farms, Residential and Investment Property for Sale and Mortgages

Bigelow Edward D (Ina F) poultry dlr h Apponaug ave S
Gordon E student Apponaug ave N
Mary E h Apponaug ave N
Bill Alice hkpr b C H Potter's Pon
Billings Arthur J collector b 48 Budlong ave N
Elmer H stenog b 35 Budlong ave N
Mabel F b 48 Budlong ave N
Binns Irving L (Mary) plumber h Arnold ave W
Biscayto Frank (Adaline) foundry man h 16 Hazard H G
Bischoff Adolph M (Emma) silversmith h 200 Harrison ave L
Hazel M jewelry wkr b 89 Jefferson L
Henry F shipping clk h 18 Crop E G
William steamfitter h 89 Jefferson L
Bischop Catherine wid Frederick C b 18 Bicknell ave E G
Bishop Arthur (Mary) mnfr jewelry h 11 Rose Garden O
Fred O (Ernestine) mnfr jeweler (Prov) h 3 Rose Garden P
Frederick A (Mary) mill emp h Birch L
George H jeweler h Manchester ave P
James A jr (Sarah) carp h Horseneck rd O B
Bissell Horace G asst clk Superior Court (Prov) also lawyer h ft of Williams E G
Joseph B farmer h Warwick rd A
Bitzer Ralph supt Gallaudet Air Craft Corp ft Arnold ave Che
Ralph h So Main n First ave E G
Bixby E Merle clk (Prov) h at Providence
Black David O editor Pawtucket Times s r Seminole O B
Harold E (Alice) jeweler h Central ave L
Blackinton Alvin E (Mary) jeweler h 46 Norwood ave N
Blackmar Mary E Mrs h Main n A
Blackwell Arthur (Ida M) mach h 37 Lincoln ave L P
Blackwood Walter (Floretta) h West Shore rd H
Blades Berdsworth T (Mary J) mach h 9 Euroda P
Blake Charles B (Florence) jeweler h 3 Jefferson L
Laura jeweler b 3 Jefferson L
Blanchard Ella F Mrs h 508 Warwick ave L
Henry F (Elizabeth) farm hand h West Shore rd H
Blattle Benjamin A s r Huron O B
Fanny s r Huron O B
Herman I s r Huron O B
Jennie s r Huron O B
Martha s r Huron O B
Pearl s r Huron O B

WATCHES AND CLOCKS
Michaels-Bauer INC.
CASH OR CREDIT
SILVERWARE AND CUT GLASS
365 WESTMINSTER STREET, PROVIDENCE, R. I.

JEWELERS AND MILL SUPPLIES
GEO. L. CLAFLIN COMPANY
PROVIDENCE, R. I. ATTLEBORO, MASS.

Blifford John engineer h ft Herbert Che
John (Martha) h r Herbert Che
William B bronze molder b John Blifford's Che
Blighe James s r Oak W
John A s r Oak W
Joseph F (Jemima) s r Oak W
Blinkhorn Oswald jr emp bleachery h Main Pon
Oswald R (Margaret) emp bleachery h Main Pon
Bliss Albert H (Ellen L) h Grove ave W
Frank stock clk h 225 Atlantic ave L
Frank A truck driver b Water A
Martha h 8 Water A
Blodgett Lucy R b 4th right Spencer ave E G
Samuel C Mrs h 4th right Spencer ave E G
Blood Frank C h Apponaug rd n Wilde's cor R F D A
Frank C jr sales b Frank C Blood's
George W (Katherine L) toolmkr h 53 Pierce ave N
Bloomingberg Charles A (Nellie) mach h 43 Harrington ave N
Blyth George (Eleanor) (Fits-All Wrench Co Prov) h Beach ave Con
Boak William T (Minnie) foreman h 6 Peck P
Bodge John A (Alice F) clk h 11 Bank P
Bogman Winfred B (Bertha M) sheet metal wkr Apponaug rd n Ludlow Corners R F D A
Bogue Edward W longshoreman h Logan O B
Boissonneault Philias mill emp h Jefferson ave H G
Boland Agnes W b 34 Central Pon
Anna M b 34 Central Pon
Catherine b 34 Central Pon
John J painter h 34 Central Pon
Bolderson Thomas W (Grace H) calico printer h 76 Apponaug ave G
Bolster Ada Mrs h Apponaug ave H G
Adfer S (Ada) h Williams Cor A
Boman E Harold packer b Emil Boman's
Eda M tel oper b Emil Boman's
Emil painter h River Drive off Byron Boulevard Dryden Heights Plat L
Mabel A tel oper b Emil Boman's
Bonn Eliza wid James h Powhatan O B
Boon Otto (Lucy) color mixer h First ave N
Booth Florence E postmistress Oakland Beach also variety newsdlr Buttonwoods ave O B h Uncas c Ottawa ave do

Fire Brick Manchester & Hudson Co.
Fire Tile 55 POINT STREET, PROVIDENCE, R. I.

James C. Goff Co.
31 to 49 POINT ST.
Providence, R. I.
ALL KINDS OF
Masons'
Materials

Booth Robert (Katherine) steamfitter h Summit ave L
Borchert Herman farmer h off Apponaug rd n Wildes' cor R F D A
Borden Allen rem to Boston
Boria William died June 18 1921
Boss Bertha mill emp h 1 Mill H G
William H clerk b Fred B Fiske's R F D A
Boston Wire Stitcher Co (Thomas A Briggs pres) Division c Duke EG
Bostrom Claus R (Thresa) R R conductor h Maryland ave L P H G
C Alton mill emp b Maryland ave L P
Gertrude E wid John A grocery Maryland ave h do L P
Harold R fitter b Maryland ave L P
Bote George A (Maud E) mach h Church ave Con
Bottomley Clara clk b Rocky Point rd W
Frank H (Etta) clk h West Shore rd H
George H (Mary) carp h Rocky Point rd n Warwick Neck ave W
William H chauf h Rocky Point rd n Warwick Neck ave W
Bouchard Francis X farmer h off Apponaug ave L
Frank b F X Bouchard's L
Leon E (Mary) letter carrier h 9 Atlantic ave P
Louis J milkman b F X Bouchard's L
Olympie Mrs rooming house Bay h do O B
Boucher Freeman J (Evalina) tool mkr h Lincoln Park
Boulais Clarence clk Apponaug Phar h Main A
Leodore clk Apponaug Phar h Main
Bouler Arthur H (Rose) clk H W Bouler's h Pontiac ave A
Hector W proc Main A h Greenwich rd A
Bounilla William silk hose knitter h Rock ave Con
Bourret Joseph at wire wks b J Reddington's L
Margaret b J Reddington's L
Bowder Andrew F (Esther) jeweler h 25 Monroe L
John H (Ida) watchman h 25 Beach L
Ruth lithographer b 25 Beach L
Bowen Adele F wid James J h 19 Fair P
Clarence jeweler b 19 S Fair P
Edward F (Nellie L) gardener h Kenwood Con
Eliza h Cowesett rd C
Herbert S jeweler b 19 So Fair P
Howard W (Helen) automobile agt h Atlantic ave W
James B died Mar 3 1922
Richard M pres New England Agricultural Society Worcester Mass h about ½ mile west P O But
William D jeweler b 19 So Fair P

The Merchants National Bank of Providence
ESTABLISHED 1818
CAPITAL .....$1,000,000 SURPLUS EARNINGS $1,500,000
20 WESTMINSTER STREET

Exchange National Bank 63 Westminster St., PROVIDENCE

IF YOU ARE LOOKING FOR A STRONG BANK, WHERE A FRIENDLY Welcome Always Awaits You, Open an Account With Us

Bower Clarice M clk b 120 Washington L
Fred chaser h 120 Washington L
George (Margaret) s r Logan O B
Bowker Albert F Mrs s r Oak O B
Joseph F chauf s r Walnut O B
Bowler Frank rubber wkr h Cole P
Boyd James foundryman h Apponaug rd H G
John (Delia) pattern mkr h Cottage H G
Mary E bkkpr b Peter F Boyd's
Peter F (Mary) mason h 90 Centreville rd A
Wanton E (Nellie) lab h 10 Water A
Bradbury Freederick W physician Apponaug ave c Pettaconsett ave N
Bradford Lawrence clk h off Nausauket ave R F D A
Braids Harold F (Corinne) machinery jobber (Prov) h Bayside ave P
Braley William F (Elsie) tinsmith h River ave N
Branch Harry mill emp h Centerville rd n Orchard ave A
Brand Boswell A farmer h r Massasoit ave P
Henry (Lillian) painter h Fuller Con
Branders Henry (Ethel) painter h 71 Atlantic ave L
Bratesman Elizabeth A Mrs h West Shore rd Con
Brayton Cemetery Inc F B Richmond supt 64 Greenwich ave A
Breard Adolphus (Exilda) carp h 10 Welfare ave N
Brennan Alice J oper b Mrs Mary Brennan's
Ambrose J lab b Mrs Mary Brennan's
Frances M tel oper b Apponaug ave and Greenwood ave G
Mary wid Patrick W h Warwick Neck ave c Rocky Point rd W
William F bkkpr b Mrs Mary Brennan's W
Bressman Arthur E auto repr h Apponaug ave G A
Bretto Antonio (Mary S) foundry man h Ash N
Bridgham Charles A carp h Apponaug ave opp Elm N
Mary A Mrs dressmkr h Apponaug ave opp Elm S
Briggs Albert (Melvina) lab h 35 Greenwich ave A
Albert C (Alma M) wire polisher h Apponaug ave G N
Amasa molder h West Shore rd Con
Amy R hkpr h 76 Jefferson L
Charles E at print works b G A Briggs' A
Charles H (Annie E) carp h Massachusetts ave J P
Clarence L (Elizabeth) draftsman h 19 Myrtle ave G A
Clarke R (Elva W) motorman h 119 Harrington ave N
Earl L auto repr b 85 Jackson L
Florance W cotton broker h Apponaug ave and Mass ave L P
Frank E carp b A Briggs'

Furniture
Carpets & Rugs
Linoleums
Gas Ranges

Flint-Adaskin Furniture Co.
LARGEST IN THE STATE
243 Weybosset St., PROVIDENCE, R. I.

Victrolas
Office Furniture
Refrigerators
Barstow Ranges

Beach & Sweet Inc. INSURANCE OF ALL KINDS
HOSPITAL TRUST BLDG. PROVIDENCE, R. I.

Briggs George A h Pontiac ave opp Pond A
George A jr at print wks b G A Briggs'
George N molder h Blake ave Con
George P (Alberta) farmer h Atlantic ave W
George V mach h Second G
George W at print works h 35 Greenwich ave A
L Herbert (Edith M) mach h Second G
Laura Mrs b 94 Apponaug ave G
Leander R (Elizabeth) bkkpr h West Shore rd opp Grace ave Con
Richard A carp h 35 Greenwich ave A
Sarah E wid Bowen b 27 Beach ave Con
Thomas A pres (Boston Wire Stitcher Co) h at Prov
Thomas A Mrs h Peirce ave E G
Walter E foreman h Dark Entry rd n Division E G
William H carp b A Briggs
Brindle George T (Ada) carp h 34 Lyman ave N
Thomas (Amelia) weaver h 28 Remington P
Brissman Arthur E (Helen B) auto repr h Appanaug ave G
Briston William at drysalters h Duane E G
Britcliffe James R foreman h 109 Adams L
Broadhurst Peter E (Elizabeth) asst foreman h 1 Mill H G
Brobeck Emma Mrs mill emp h 72 North Pon
Gustaf silversmith h r 59 King Pon
Lenora bleachery h r 59 King Pon
Brogan Louise wid Henry h Mayland ave L P
Bromeley Ernest motorman h River Point rd A n Allen's switch
Brooks Charles E real estate 56 Beach ave h do Con
Charles F jr clk b 56 Beach ave Con
Brophey Genevieve A Mrs wid J E b 56 Main P
John clk b 56 Main P
Brouillard Alberic (Aldea) mill emp h Jefferson ave H G
Brouthers Wilfred card room h 24 R R Pon
Brown Annette h Possengansett ave L
Annie L h Warwick rd A
Charles pres and genl mgr (R I M Iron Co) H G h at Prov
Charles H carp h 1930 Elmwood ave N
Charles H truckman h Bluff ave c Harvard ave Con
Clinton G died July 8 1921
Elisha R truck driver h Prospect A
Francis H student b John Hail Brown's S G H
Frank (Mattie) lab h Third ave S G L
Frank Hail s r n R R sta S G P O H

National Exchange Bank One of the Oldest and Strongest Banks in Rhode Island
63 Westminster St., PROVIDENCE, R. I.

GEORGE H. WILLIS THE SHADE MAN
Window Shades of all kinds made to order
THE ONLY EXCLUSIVE WINDOW SHADE HOUSE IN PROVIDENCE
433 WESTMINSTER STREET. Telephone Connection PROVIDENCE

Brown Fred A (Susan F) millwright h Spruce A
Frederick H mach b Mrs Alice M Miller L M
Forrest N (Hope) contractor and builder 8 Sagamore h do O B
George E truck driver h Prospect A
Georgianna clk (Prov) b J Brown's H B
Harold R clk b James Brown's
Howard E (Mary) carp h Marlborough E G W
Ida wid William E h off Kilvert H G
Israel R farmer b A Brown's
James (Nannie) steamfitter h Highland Beach W
James F tel repairman h River Point rd W
James K foreman b 9 Greenwich ave A
John F student b Frank Hail Brown S G H
John H carp b Chas H Brown's Con
John H (Edith M) mach h Apponaug rd N
Leonard F (Alma) gardener h off Warwick ave S G H
Lois J stenog b A Brown's
Louis E lab b 8 Water A
Maria N wid John P h 8 Water A
Mary A tel oper h Prospect A
Mary F wid James h ft Cottage H G
Mary M spooler b 9 Mill H G
Mary T wid Elisha h Williams Cor A
Maude b James Brown's
Priscilla b J Brown's H B
Robert D b M J Moorhead's A
Sarah E b George Northup's Cowesett rd
Sophia wid Byron b Mrs Mary E Fiske's Con
Victor E (Lottie) teamster h off Warwick rd S G H
Walter H (Fanny A) tuber h Arnold ave W
William (Mary L) tailor h Sea View Drive O B
William (Rose) ins agt s r Huron O B
William (Rosanna) h Commonwealth ave N
William W (Bernice) painter h Greene opp Liberty
Laura h Warwick ave H
Brownall Laura h Warwick ave H
Brownell Benjamin F mach b Albert Groom's H
Walter S clk h Atlantic ave L M
Browning Amy h Centerville rd A
A E printer (Prov) h Bay View ave E G
Louis P (Milla A) jeweler h Grace ave Con
Mary E wid Beriah G h 97 Centerville rd A

HORNBLOWER & WEEKS
Established 1888.
BENJAMIN L. COOK, Manager
110 Grosvenor Bldg. Union 208
NEW YORK BOSTON CHICAGO DETROIT PORTLAND
Our statistical, Mines and Engineering Departments are at your service. Quotations furnished on request.

Providence Public Market
THE PIONEERS IN MODERN MARKETING

Bruce Arthur S (Laura) toolmkr h Warwick ave n schoolhouse H
Elsie S supervisor music West Warwick schs b A S Bruce's
Budlong Arthur jeweler h Strawberry rd n H G Aviation Field H G
Carlton M bank clk b F Budlong
Charles lab b W H Budlong's
Emily T died June 28 1922
Ernest H (Susie) h 5 Budlong ave N
Frederick H (Lelia) foreman h 18 Broad N
Henry W farmer h Buttonwoods rd But
John assembler h off Pontiac ave R F D A
John farmer h off Greenwich rd G
Lyman W (Stella) insurance (Prov) h 26 Broad N
Mary E stenog (Prov) b 18 Broad N
Mary E wid Henry C b J S Potter's G
Wilford S law student b 26 Broad N
Willett prov off Pontiac ave h do G R F D A
William H (Mabel) U E Co h 284 Atlantic ave L
Buffary Albert (Ida) mason h Sachem L
Buffum Eleanor M wid William H b 47 Budlong ave N
Bulford M N (Alma) agt Pontiac Bleachery h Main Pon
Bullock John h Potter rd E G
Bumpus William H H (Eva F) silversmith h Third ave S G New Park Plat L
Bumstead Charles A farmer h Cowesett rd 1 mile out A
Buneau John rem to Cranston
Burdick Edward C (Goldie E) mach h 23 Crop E G W
Burgess August (Matilda) jeweler h 2 Lawn ave
Lester (Antoinette) overseer h Main Pon
Marion L teacher Norwood gram sch b Nels Pearson's N
Walter A painter h Apponaug ave G
Walter A toolmkr b A Burgess'
Burke Arthur T musician b Rocky Point rd W
Frances E stenog b Patrick J Burke's W
John (Mary) motion picture oper h Sachem L
John T florist (Prov) h Apponaug rd c Strawberry rd A
Joseph N chauf b Rocky Point rd W
Mabel E hkpr b C S Taylor's L
Patrick J (Mary J) overseer h Rocky Point rd n Warwick Neck ave W
William (Frances) ins agt (Prov) s r Huron O B
Burlingame Arthur S (Blanche E) mnfr jeweler h 16 Atlantic ave P
Charles W foreman h 199 Harrison ave L

Wm. M. Harris, Jr. Cor. Atwells & Harris Aves., Providence, R. I.
LUMBER AND BUILDING MATERIAL, THE LARGEST AND MOST COMPLETE STOCK IN NEW ENGLAND, DELIVERED ANYWHERE.
Telephone Union 26

Peoples Savings Bank in Providence
27 MARKET SQUARE,
PROVIDENCE, R. I.
Banking Hours 9 a. m. to 3 p. m.
Saturdays 9 a. m. to 12 m.
Wednesday evenings 5 to 8.30

Burlingame Frank A (Mary E) jeweler h 32 Jefferson L
Henry G died Mar 10 1921
Joseph P jewelers findings h 164 Atlantic ave L
Scott C (Bertha) h 44 Lawn ave P
William H (Helen G) h Spencer ave E G
Burnett Annie bkpr b E W Phillips C
Burnham Alice stenog b 14 Bayside ave P
William foreman h 14 Bayside ave P
Burns Fidelia wid John h 19 Vine L
Ralph mill emp h 19 Vine L
Richard H (Alice) mach h off Warwick ave S G H
Robert E h Apponaug rd c Strawberry rd A
Burroughs Abbie K h 117 Pawtuxet ave A
George W died Feb 4 1921
William A (Elma) shoe store (Conn) s r Seminole O B
Burt Frederick G silversmith h Pontiac ave G A
Burton Franklin W (Lillian) master mariner h 159 Washington L
Matilda wid Walter W h Buttonwoods rd G
Mildred G wid Walter W h Pontiac ave R F D A
Burtwell Harold A (Mary N) s r Hope and Arlington ave L M
Bush Edward (Bertha) dyer h 40 Greenwich ave A
Edward starch mixer h 14 Meadow ave A
Buteau Edwin (Winifred) repairman h 293 Warwick ave L
Butler George H died May 23 1920
Thomas farmhand b Warwick ave H
Butman Alfred T (Ruth P) s r Hope ave L M
Frank C (Carrie E) s r Hope ave L M
Butterfield Benjamin (Addie) lumber checker h Oak L
Butterworth Frederick M (Lillian M) s r Pequot ave O B
Buttonwood Casino bet Promenade and Buttonwoods ave
Butts Eberhard R clk b Geo F Butts E G
George F h N Main E G
Buxton Frederick J carp h Wilson ave O B
Grace b F J Buxton's
Grace b Wilson ave O B
Herbert carp h Wilson ave O B
Lillian clk b F J Buxton's
Byers William W (Alice) auto repr h Chestnut N
Byrne Annie h Greenwich ave Pon
John foreman h Greenwich ave Pon
Marion C stenog (Prov) b R A Byrne's
Robert A (Alice) fish dlr (Prov) h 21 Bayside ave P

THE MORRIS PLAN
DO YOU KNOW that you can take your money problems to The Morris Plan Company? Thousands of Rhode Islanders have done this and received just the assistance they needed.
THE MORRIS PLAN COMPANY OF RHODE ISLAND
Providence Pawtucket Woonsocket Arctic

JAMES E. FREEMAN COMPANY
502 GROSVENOR BUILDING, PROVIDENCE, R. I.
KENYON AVENUE, EAST GREENWICH, R. I.
ALL KINDS OF INSURANCE

Byrne Ronald T student b R A Byrne's
Thomas F (Hillside Cash and Variety Store) Greenwich ave Pon h opp do
William S (Genevieve) folder h r King Pon
Byrnes James D (Susan) foreman h 278 Apponaug ave L

CABLE WILLIAM A salesman h Harris ave C
Cabral John farmhand h off Warwick Neck ave n depot W
Manuel (Rose) h 30 Cottage H G
Cabrol Anthony J (Cecelia M) s r Junction W
Cahill Harry F (Florence M) toolmkr h 49 Budlong ave N
Cahoon Byron h Pontiac ave A
Ruth jeweler b H O Miller's S
Calanan Catherine J spooler b Mary A Calanan's
John H clk Apponaug ave h Massachusetts ave L P
Madeline F core mkr b Mary A Calanan's
Mary A wid Dennis h Massachusetts ave L P
Caldarone Carl (Delia) cook h Rocky Point W
Calder Edwin E chemist h Atlantic ave L M
Frances W Mrs music tchr Atlantic ave n Hope L M h do
Caldwell George H inspector h Old Buttonwoods rd R F D A
John mach h Grove ave W
Callahan Francis J (Kathleen) tool mkr h Mill c Sumner ave N
Cambio Albert clk b Rocky Point rd R P
Anthony b Rocky Point rd R P
Jennie h Rocky Point rd R P
Mary died Apr 26 1920
Camire Omar (Clara) mech h West Shore rd Con
Camp C Joseph (Edith) jeweler h 285 Warwick ave L
Campbell Archibald P (Nora) jeweler h Orchard ave W
John W (Lillian G) weaver h 112 Duane E G
Joseph J (Margaret) emp (Brown and Sharpe Prov) h 75 Greenwich ave A
Thomas folder h Greenwich ave Pon
Thomas R (Maud) folder h 6 Greenwich ave Pon
William F com trav h 25 Spring Garden P
Cann Clarice jewelry wkr b F Cann's
Ernest mch b F Cann's
Frederick (Emma) plasterer h 17 S Fair P
Horace (Mildred) jewelry wkr h 19 So Fair P
Leslie jewelry wkr b F Cann's P

Diamonds Michaels-Bauer INC. Wedding Rings
CASH OR CREDIT
365 WESTMINSTER STREET, PROVIDENCE, R. I.

☞ INVALID WHEEL CHAIRS FOR SALE TO RENT
GEO. L. CLAFLIN COMPANY
62-72 So. Main Street, PROVIDENCE, R. I.

Cann Percival upholsterer b F Cann's
Reginald jewelry wkr b F Cann's
Cantanio Raphael h Bicknell ave n Division E G
Cantara Joseph mule spinner h Fair View rd P Warwick Downs
Capaldi Joseph (Barbara) contractor plumber 311 West Shore rd n Beach ave Con
Capela Frank lab b C Bennett's C
Capelle Clifford mason b 3 Majestic ave N
Earl mason b 3 Majestic ave
Robert farmer h 1975 Elmwood ave N
Cappen Rose wid Giovanni h Apponaug rd N
Capron Edward M (Margaret) foreman h 9 Lawn ave P
Franklin (Prov) s r off Buttonwoods rd But
George E (Mary) mach h Hazard ave O B
George E foreman h Hazard ave O B
Caproni Frank mach b John L Caproni's W
Helen R clk Warwick Bldg Material Co b J L Caproni's
John L h Sea View ave W Highland Beach
Capwell Byron F (Mary A E) mill emp h Cottage H G
Carbery Thomas (Viola) piper h Pontiac ave A
Carbeshley Clifford (Margaret M) carp h Greenwich ave Pon
Thomas (Agnes) section hand h Greenwich ave Pon
Carboni Lucy jeweler h 41 Madison P
Carbutt Joshua carp b 315 West Shore rd
Card Elmer E (Annie) contractor and builder 37 Fair h do P
Frank H mill emp b 6 Pleasant A
George mach h Strawberry rd H G
Gladys D clk b 40 Myrtle ave G
Howard L laundryman h Cedar Swamp rd n Lockwood's Corners R F D A
Isaac H h 40 Myrtle ave G
John painter h Apponaug rd n Chaplin's Cor R F D A
Joseph H longshoreman h 6 Pleasant A
Joseph L (Mary A) lab h Pontiac ave A
Walter (Bertha) mill emp h 47 Greenwich rd A
Cardi Fred I (May) variety West Shore rd h do S
Fury F (Josephine) assembler h Willow ave S
Carey James farm emp h Potowomut rd E G
William (Carrie) plumber h 20 Atlantic ave P
Carlin Andrew G boss painter h 16 R R Pon
Charles D rem to Valley Falls
Carlson Alexander (Nannie) watchman h Blackburn H G

"Sheetrock" Plaster Board
MANCHESTER & HUDSON CO.
55 POINT STREET, PROVIDENCE, R. I.

King's Fibrous Plaster Board and Hard Plaster
JAMES C. GOFF CO.
31 to 49 POINT STREET, PROVIDENCE, R. I.

Carlson Algot (Selma) lab h 15 King Pon
Anna wid Herman B h 38 Lincoln ave L P
August (Anna) washer h Stafford ave Con
Carl painter h opp R R sta N
Elmer T rem to Providence
Hjalmar jeweler h 36 Prospect N
Martin b A Carlson's
Matilda wid Edward h Cotage H G
Nettie jeweler b 38 Lincoln ave L P
Oscar M (Agnes J) blacksmith and garage Warwick Neck rd n Warwick Neck ave h n do W
Richard W wire wkr b 36 Prospect ave N
Carlyle George H mach h Elmwood ave N
Carmichael Albert E construction work b J Carmichael's
Arthur chauf b John Carmichael's
John (Esther) mach h Orchard ave Con
Walter B (Evelyn) electrician h Orchard ave Con
Carneglia Vito (Theresa D) stone setter h Hope ave L M
Carney Patrick h Main A
Caron Joseph (Rosanna) helper b Rock Thibault's N
Carpenter Clarence storage batteries (Prov) h Sandy lane R F D A
Clarence O clk sch committee b M E Carpenter's
Elba M foreman h Division opp Brayton ave E G
Everett constable h Cambridge ave Con
George A (Lissa A) molder h Apponaug ave c Maryland ave L P
Howard L jewelry jobber (Prov) s r Promenade
Howard T (Sophia) electrician (Prov) h Ill ave and Jefferson L P
John N (Alberta) h Everett ave Che
Joseph (Carrie) h Harrop ave A
Mary Etta h Apponaug rd Carpenter's Cor R F D A
William A (Addie J) clk h 37 Lawn ave P
William O office mgr Apponaug Co h Pleasant R P
Carr Elizabeth L instructor home economics b Apponaug ave G
George R (Ella) folder h King Pon
Hattie listing clk b G R Carr's Pon
Mabel E b G R Carr's Pon
William shipper h 4 R R Pon
Carroll Helen h Pontiac ave A
John (Mary) mill emp h 9 Mill H G
John J lab h Grove ave L M
Michael J (Bridget) h 30 Pontiac ave A
Thomas R mach b 30 Pontiac ave A

The Merchants National Bank of Providence
ESTABLISHED 1818
CAPITAL .....$1,000,000 SURPLUS EARNINGS $1,500,000
20 WESTMINSTER STREET

National Exchange Bank

Established 1801
If you think of changing your bank, there is

63 Westminster St., Providence — None better than this

Carrolo Joseph L concession mgr h Oakland Beach ave O B
Carruthers John jeweler b Mrs M A Carruthers'
Margaret A wid Samuel h Spruce A
William G mach b Mrs Margaret A Carruthers'
Carson William H h Riverside ave L M
Carter Benjamin N (Eva A) foreman Elizabeth Mill h Kilvert H G
Charles H C r,em to Providence
Charles M died May 19 1921
Donald C student b Kilvert H G
Dorothy L curtain rod mkr b Harry B Carter's
Gladys assembler b Harry B Carter's
Harry wire wkr b Harry B Carter's
Harry B tool mkr h Heath N
Howard mach h 53 Pierce ave N
James tinsmith h Beach Park ave O B
Jessie M h Warwick Neck rd W
Patrick real estate (Prov) s r Sandy lane n Lockwood's cor R F D A
Carty Edward J electrician h Sterling ave S
Casasanta Luigi (Christina) farmer h 67 Imperial ave N
Mary mill emp b L Casasanta's
Cashman William J (Laura E) electrician N Y N H & H R R h Chestnut N
Casperson Edward (Amanda) lab h off Apponaug rd L P
Cassavant Frank X (Ruth) folder h Oniska O B
Castallo Clemintina s r Prospect ave L M
Evelyn s r Prospect ave L M
Salvatore physician (Prov) s r Prospect ave L M
Castiglione Rinaldo C genl mgr Warwick Jewelry Co Shore h do O B
Caswell Charles H (Myra) h First ave G
Catanio Louis (Lena) lab h Bicknell ave n Division E G
Cate Herbert (Alice) h Grove L
Caverly Brennard E contractor (Prov) s r 9th ave But
Cawthorne Arthur bkkpr (Prov) h Beach ave Con
Chace George T electric light tester h Milton rd L
Thomas W h No Main E G
Chadwick Emily h Sumner ave N
Howard (Margaret) polisher h Sumner ave N
James (Emma) Hills Grove Filling sta h Apponaug ave H G
William died Oct 6 1921
William J polisher b E Chadwick's
Chaffee Frank (Mary) R I Co frt dept s r Atlantic ave L M

Furniture
Carpets & Rugs
Linoleums
Gas Ranges

Flint Adaskin Furniture Co.
LARGEST IN THE STATE
243 Weybosset St., PROVIDENCE, R. I.

Victrolas
Office Furniture
Refrigerators
Barstow Ranges

Beach & Sweet Inc. **Insurance** OF ALL KINDS
HOSPITAL TRUST BLDG. PROVIDENCE, R. I.

Chagnon Frank laundryman b Harry D Whitman's
Joseph laundryman b Harry D Whitman's
Challgren Frank M (Esther S) die cutter h Vermont ave and Jefferson ave L P
Champlain Peter overseer Narragansett Cotton Mills b Felix Couture's
Champlin Florence B h No Main E G
Jeduthan R h No Main E G
Chandler Charles H truck driver b Natick ave G
Henry S (Ellen) mach h Natick ave G
Manton mgr (Prov) h No Main C
Ruth A (Chandler Tea Room) h Beach ave Con
William A mill supplies b Manton Chandler's
Chapdelaine Zephie N (Agnes) mach h 180 Adams L
Chaplin John A (Bertha) jeweler h 42 Broad N
Chapman Blanche Mrs canvasser h Bay n P O S
Daniel L mach h Heath N
Chappell Christopher C (Jeanette) foreman R I Novelty Co h 9 Greenwich ave A
Eliza E h 56 Main P
Oliver J (Juliett) foreman h Centerville rd A
Charbonneau Camille lab b 8 Mill H G
Edward (Selma) lab h 8 Mill H G
Frank lab b 8 Mill H G
Elzoise (Catherine) foreman h Kilvert H G
Charlton Catherine h 22 Tyler L
Flora A wid Robert H h Warwick rd c Tourtellot ave A
Nelson T iceman h off Church ave Con
Raymond teamster b 22 Tyler L
Chase Charles N clk (Prov P O) b Apponaug ave H G
Isaac F printer h Pontiac ave R F D A
Walter D farmer h Warwick rd Carpenter Cor A
Chassay John h Park ave L M
Chatalian Elizabeth b Strawberry rd and Apponaug ave G
Takvark (Mary) jeweler h Strawberry rd and Apponaug ave G
Chaurnard Joseph E (Ruby H) folder s r Ottawa ave O B
Chepiwanoxet School House Main opp Elisha Che
Cherms Albert E (Eva) silversmith h 48 Van Buren L
Charles (Jennie) cabinet mkr h 55 Washington L
Charles W (Elizabeth) silversmith h 82 Atlantic ave L
Charles W J sales h 82 Atlantic ave L
Grace H bkkpr b 55 Washington L
Harold jeweller b 82 Atlantic ave L

National Exchange Bank 63 Westminster St., PROVIDENCE
Stands First on "ROLL of HONOR" Among R. I. Banks. We respectfully ask for Your Account

GEORGE H. WILLIS THE SHADE MAN
Who makes your Window Shades that last the longest
433 WESTMINSTER STREET, PROVIDENCE
Telephone Connection

Cherms Madeline b 82 Atlantic ave L
Cherry George W (Eva M) mach h Arlington ave W
Mary L clk h Arlington ave W
Chesebro Eugene E (Bessie) broker h Greenwich ave C
Chesley Charles C C student b 13 N Fair P
William H (Lillian) tel oper h 13 N Fair P
William H jr carp b 13 N Fair P
Chilton Robert F foreman h Highland ave River View S
Chittick John sign builder h Grove ave W
Chollar Ethel H bkkpr b 50 Broad N
George H (Emma) janitor h 50 Broad N
Church Arthur E clk b 9 Fair P
Edward A (Lucy) h Cole P
Harry F (Annie) h 1 Bank P
Wilfrid (G F E Co Prov) h No Fair P
William H (Mary) mach h Fair P
Claflin Alfred (Annie) jewelry wkr h 2 Main P
Arthur W druggist (Prov) s r Promenade But
Laura bkkpr (Prov) b A Claflin's
Clark Andrew J (Clark & Walling) h 80 Bluff ave Edgeworth
Benjamin watchman h 15 Main P
Charles E drysalter b Williams c Marlborough E G
Charles H molder b Geo A Carpenter's L P
Dora M oper b Mrs M S Clarke's
Elisha R (Clara) brakeman h Ship r 40 Main A
Ernest packer b E Chadwick's N
Eugene lab h Main A
George O lab b Fred Ditson's n Cole's sta H
Grace wid William h 10 Cottage A
Guy H wheelwright h First ave c River ave N
James L B asst supt b Mrs M S Clark's
James R died Apr 26 1922
Jesse (Annie) foreman h 27 Cottage H G
John M mach b Mrs M S Clark's A
Malcolm J stock clk b Mrs M S Clark's
Mary h Sumner ave N
Mary S wid James R h n depot A
Mary S wid James R h Main A
Robert Oil Co h Main A
William W (Hazel E) moulder h Jefferson ave H G
Clarke Adeline wid Robert h Marlborough c Williams
Clarkholm John G (Laura) h Apponaug rd n Chaplin's Cor R F D A

HORNBLOWER & WEEKS
Established 1888.
BENJAMIN L. COOK, Manager
110 Grosvenor Bldg. Union 208
NEW YORK BOSTON CHICAGO DETROIT PORTLAND
Listed and Unlisted
Stocks and Bonds

PROVIDENCE PUBLIC MARKET
And its branches in PROVIDENCE, PAWTUCKET and WORCESTER
are the Best Food Stores in America

Clarwall Land Co Clark & Walling trustees Buttonwoods ave O B
Clattenburg Charles P (Christina) grocer 286 Warwick ave h 288 do L
Clauson August mill emp b Greenwood ave G
Carl W (Sigred) mach h East Pon
Ludwig farmer h Cowesett rd R F D A
Clemons Hiram I (Mary) trackman h Potter W
Clifford Thomas R R wkr h 31 Harrison ave L
Close Francis (Mabel) optometrist h 79 Washington L
Clough Benjamin H eng h Hazard ave O B
Clinton A (Rebecca) plumber and steam fitter 511 Warwick ave h do L
Clinton A general store 515 Warwick ave L h 511 do
Clinton G student b 511 Warwick ave L
Cyrus P pres and treas (R I Fittings Co) H G h at Prov
Edmond A mgr "Rhodes" h 27 Lawn ave P
Clouson Charles lab b Greenwood ave G
Henry lab b Greenwood ave G
James b Greenwood ave G
John b Greenwood ave G
Coates Fred painter and paper hanger Sachem h do L
Cobb Elmer B (Margaret) chauf h Oak W
Coburn Harold C (Ruth E) loomfixer h Plymouth ave Che
James A (Mary) lab h Greenwich rd A
Cockrell Henry (Pauline) foreman h n Main E G W
Cockshout William (Catherine) clk h Church C
Cody Joseph O sales h Heath N
Coffill Wilbur (Emilie) mach h Oakland Beach ave O B
Coffin Arthur W (Ada W) mgr Prov Lace & Braid Co h Maywood and Overbrook ave Con
Edwin T (Isabella R) foreman (Prov) h Grove ave Che
Cofran Fred R R R emp b R Dufresne O B
Cogeswell John E (Eliza A) carp h Wilcox O B
Cohen Sarah teacher Lakewood Prim sch L b at Prov
Colango Nicholas (Annie) musician h Mill N
Colberg Andrew G mason b J A Colberg's
John A (Ada) teamster Pontiac ave opp Pond A h do
John R mason b J A Colberg's
Cole Adeline R wid William J h Pontiac ave R F D A
Albert F (Mary) milk dlr h 99 Main P
Annie G mill emp b Mrs A R Cole's

WM. M. HARRIS Jr. PROVIDENCE, R. I
WE KEEP ABOUT EVERYTHING TO BUILD A HOUSE, AND DELIVER ANYWHERE BY OUR OWN TEAMS AND TRUCKS.
Atwells and Harris Avenues Tel. Union 26

Peoples Savings Bank in Providence
27 MARKET SQUARE,
PROVIDENCE, R. I.

Deposits over $17,000,000.
Assets over $19,000,000.
Incorporated May, 1851.

Cole Charles L (Maud) auto painting Jefferson c Jackson L h 24 Jackson do
Dennis bleachery hand b F Cole's
Frank (Mary) milk dlr h 97 Main P
Frank (Mary) teamster h Summer ave N
Frank P died Mar 28 1922
Grace A pantographer b Owen Cole's
Henri (Mary J) cook Universal Winding Co h First and River ave N
Joseph mach h William ave N
Lillian I pantographer b Owen Cole's
Nellie wid Ithamer O died Aug 1 1920
Owen (Isabelle) painter h Pontiac ave at Apponaug rd G A
Richard farmer h West Shore rd n Eastern ave Con
Sadie F mill emp b Mrs A R Cole's
Thomas (Lina) farmer h 5 Mill H G
Walter I lab b Mrs A R Cole's
Colley Russell L treas (36 Garnet Prov) s r 10th ave But
Collingham James (Lena) h West Shore rd Con
Rose h West Shore rd Con
Collins Albert (Mary) conductor h Grove L
Alice L bkkpr b Mrs Ella M Collins'
Arthur (Clara) mach h 7 Rose Garden P
Elizabeth A wid Henry F b Roswell O Dunn's
Ella M wid Raymond F h River rd S
John J chauf b Howard W Bowen's W
Mary E tel oper b Mrs Ella M Collins'
Colson Henry foreman h Imperial N
Henry H clk h 19 Imperial ave N
Colvin Arthur L (Eva) sta eng h Arthur L
Asa E h Hawthorne But
Charles N h Hawthorne But
Eleanor at bleachery b Mrs Susan E Colvin's
Laurence engineer b Mrs Susan E Colvin's
Lorrin D died May 30 1922
Sara H h 8th ave But
Susan E wid John R h Byron Bouchard L
Thomas (Jessie) lab h Milton rd n Dryden Boulevard L
Vincent s r Promenade But
Colwell Albert F (Grace) foundryyman h Ship r 40 Main A
Lester M foreman b Louis A Colwell's A
Louis A real estate off Nausauket ave R F D A

THE MORRIS PLAN

TO BUILD UP YOUR BUSINESS, you may need more capital—whatever the need, The Morris Plan will supply it. Money loaned in amounts up to $5000. Write for particulars.

THE MORRIS PLAN COMPANY OF RHODE ISLAND
Providence Pawtucket Woonsocket Arctic

JAMES E. FREEMAN COMPANY
502 GROSVENOR BUILDING PROVIDENCE, R. I.
KENYON AVENUE, EAST GREENWICH, R. I.
Farms, Residential and Investment Property for Sale and Mortgages

Comeau Joseph J carp h Junction W
Community House Warwick Chapter Red Cross Third ave H
Compston Alice Mrs tchr h George F Compston's A
George F (Alice) mach h Warwick rd A
William E (Maud A) shipper Elizabeth Mills H G h Spruce A
Comstock Andrew B (Chandler Motor Car Prov) s r Main But
Conant Lewis H (Jane S) prin Apponaug High sch h Apponaug ave G
Confreda Antonio (Mary) mach h Apponaug ave N
Pasquale lab h Apponaug ave N
Congdon Annie L Mrs b Manchester pl Pequot ave O B
Annie L wid Charles O h Pequot ave O B
Conimicut Casino Grace ave Con
Grammar School (Katherine C Mason prin) West Shore rd Con
Pharmacy Thomas F Silva propr West Shore rd c Beach ave Con
Pure Food Bakery (Wm Shields propr) Beach ave opp depot Con
Railroad Station (F E Remington agt) Beach ave at tracks Con
Volunteer Fire Co Ocean ave n R R sta Con
Conlon Joseph F (Gertrude) mach h Warwick rd R F D A
Conn Adam (Ruth) at bleachery h 62 North Pon
Adam jr at bleachery b A Conn's
Albert mach h Main Pon
Earl mach b A Conn's
George bleachery b A Conn's
Lillian stenog b A Conn's
Connor William A deputy bird comsnr h West Shore rd n Orchard ave Con
Connors Michael (Marguerite E) bkkpr h 25 Spring Gaarden P
Consolves Frank rub wkr b 9 Madison P
Lenora M laundress b 9 Madison P
Manuel L screw mach opr b 9 Madison P
Mary wid Frank h 9 Madison P
Conway Frederick D (Mary) at print wks h Main ave G
William J electrician h Fair View ave W
Cook Abbie A wid William L died Jan 28 1921
Joseph C genl agt h 28 Spring Garden P
Walter at print works h Pontiac ave A
Coombs George F carpenter h 73 Jackson L
Cooney Manuel F (Bertha) past master Hoxsie at R R sta h Pleasant n do H
Marian (Mary C) colorer b 121 Adams L
Mary H bkkpr b Robert J Cooney's
Mary L Mrs h 121 Adam s L

Jewelers Michaels-Bauer Silversmiths
INC.
CASH OR CREDIT
365 WESTMINSTER ST., PROVIDENCE, R. I.

Chemical Laboratory and Physicians' Supplies
GEO. L. CLAFLIN COMPANY
62-72 So. Main Street, PROVIDENCE, R. I.

Cooney Peter lab h 18 Greenwich rd A
Robert J (Mary) farmer h Rocky Point rd W
Coop William knitter h 31 Cambridge ave Con
Cooper Andrew (Lamson Oil Co Prov) s r 11th ave
Andrew S merchant (Prov) s r Elm But
Cora M embroiderer b Geo P Cooper's
Ernest D (Nora) janitor h Pontiac ave A
George P helper h River View ave L M
Irving H (Alice) with Packard Motor Co (Prov) h 86 Jefferson L
Mildred V waitress b George P Cooper's L M
Susan A wid Wm H b Kilvert H G
Corbett Florence b G Corbett's
George (Mary J) janitor h Fuller Con
Gladys jeweler b G Corbett's
Lillian stenog b G Corbett's
Corey Peter hairdresser Warwick Neck rd n station W h n do
Cornell Alma G wid William F canvasser h Cottage H G
George (Jessie) clk h Mill c Sumner ave N
Marie at Print Works h 25 Greenwich ave A
Cornish Stanley F paymaster Am Silk Spinning Co (Prov) b 5 Rose Garden P
Thomas A (Mary) mach oper h 5 Rose Garden P
Corr John H (Margaret) (Greenwood Textile Supply Co) h Apponaug ave opp Natick ave G
Corrado Frank lab b 165 Jefferson L
Michael lab h 165 Jefferson L
Costa Gaetano (Maria) upholsterer h Willow ave S
Mariano (Mary) foundryman h Cottage H G
Theodore upholsterer b G Costa's
Cotter Horace W farmer b H B Cotter's
Cotton Esther tchr (Prov) b A E Pray's N
Couch David N (Esther) combustion eng Princton and Atlantic ave W
Coulter Albert S farmer h Potowomut Neck E G
Coupe William (Elsie) foreman h W Shore rd S
Couper Herbert J clk B W S Co b S Main E G
Coutu Felix (Albertina) rest Main n town hall A h over do
Couze Samuel (Laura) mill emp h Main Pon
Covell Charles H mariner h Main c Pierce E G
Coverly William (Lucy) longshoreman h Pleasant A
Cowell Alona B wid Frank B Cowell h Riverside ave n depot L M
Charles stock broker bF Cowell's
Farrell (Mary) printer h Pontiac ave A
Farrell jr civil eng b F Cowell's

STEEL MESH
REINFORCING
FOR CEMENT WORK
Manchester & Hudson Co
55 POINT STREET, PROVIDENCE, R. I.

James C. Goff Co.
31 to 49 POINT ST.
Providence, R. I.

Sole Agents for
ATLAS
Portland Cement

Cowell John A Mrs h Riverside ave L M
Lester (Maud) at bleachery h Nausauket rd R F D A
Cowesett Post Office (J Toolin postmaster) off N Main at R R Station C
Railroad Station (J Toolin agt) off N Main C
Cowles Alvin E (Gladys) trav sales h 11 Rose Garden P
Kate hkpr Potter ave W
Cox Frederick J (Alice) variety (Prov) h Apponaug ave L P
Coyle Edward J (Isabelle C) s r Spencer's Cor W
Thomas died Oct 3 1920
Craft Leo J mach h 15 Norwood N
Craig Agnes A wid Donald K b Alexander Ferguson P E G
Craighead Samuel (Blanche) lab h Third ave H
Crandall Edward L chauf h 5 Filmore L
Crane Joseph C died Feb 27 1920
Cranshaw Edith print works b 6 Cottage N
John died Aug 19 1920
Cranston Ellis A (Sarah) chief of police Town of Warwick h 88 Main P
Lois clk Starkweather & Shepley (Prov) b E A Cranston's
Ruth A asst cash Auto Dept State Board of Public rds (Prov) b E A Cranston's
Craven John (Mary E) silversmith h Chestnut N
Cwiek Anthony J (Studly) merchant tailor (Prov) s r Arlington ave L M
Crawford Anne L wid Frank E h Rocky Pond rd River View L M
Crease Walter E (Gertrude) dentist h N Main c Arch rd E G
Critchley William (Mabel) jeweler h off Apponaug rd N
Croig-Montani Mary A h Huron O B
Crompton Walter h Potowomut rd E G
Crossen Edward (Beatrice) clk h 1 Spring Garden P
Crossland Alphonza B (Agnes B) Crossland's Pharmacy Woodbury and W Shore rd h do Con
Arthur drug clk b Woodbury and W Shore rd Con
Croston Edith M stenog b G Croston P
George (Esther E) credit man Flint Adaskin Co (Prov) h 17 Atlantic ave P
Crowell Charles L lab b Ezenezer Crowell's
Charles W farmer h 1803 Elmwood ave N
Ebenezer fisherman h Rock ave Con
Ernest (Margaret) fish dlr (Cranston) whol and retail h 15 Atlantic ave P
E S h Vaughn ave G
Howard lab b E Crowell's
Ralph E fisherman b Ebenezar Crowell's

The Merchants National Bank of Providence
ESTABLISHED 1818
CAPITAL .....$1,000,000 SURPLUS EARNINGS $1,500,000
20 WESTMINSTER STREET

Exchange National Bank 63 Westminster St., PROVIDENCE
IF YOU ARE LOOKING FOR A STRONG BANK, WHERE A FRIENDLY
Welcome Always Awaits You, Open an Account With Us

Crowell Raymond lab b E Crowell's
Crowther Henry retired b H Morris L
Crudden James (Jennie) fireman h Pontiac ave A
Cruickshank Minnie mill emp h 12 Cottage H G
Cruise Howard W (Lucy A) janitor h Apponaug ave n Wellfare ave N
Crumley James A jr clk h Warwick Neck ave W
Mary A wid James A h Warwick Neck ave W
Cruthers Frank E (Helen I) Cruther's Home bky (Prov) h off Pequot ave O B
Cruz Michael (Frances) mill emp h Ash N
Nicholas (Delima) lab h Ash N
Crystal Joseph jeweler h Chestnut N
Cuddy Ilene s r Ottawa ave O B
Marion s r Ottawa ave O B
Cull John W (Nora) lineman h Sumner ave n First ave N
Cullen Henry M mach h Warwick ave S G H
John at U W & S Co b P Cullen's
Philip A (Ann) mach h 73 Pawtuxet N
Susan T wid Edmund h Annaquatucket rd A
Cummings Thomas night sub sta oper River View h at Auburn
William B (Geneva) mill emp h Pontiac ave A
Cupalla Ralph (Ernestina) rest (all year) h Seminole O B
Curci Adolph lab h off Rocky Point rd byd Station L M
Curling Frank P h Hope ave c Clara ave River View L M
Curren William F iceman h Oakland Beach rd Lockwood's Cor R F D A
Curtis David C (Catherine) hardware Main A h 6 Music do
Mabel A bkkpr b 6 Music A
Cuthbert James (Emma) police officer Pequot and Mohawk aves O B
James at print wks h Mohawk ave c Pequot ave O B
Cutter Emily J wid Benjamin F died Nov 24 1920

DABROSCA GIOVANNI spinner h Main Pon
Dabrusco Mary weaver h 21 Railroad Pon
Dakin Albert W (Mabel) auto repr h Maplewood ave Con
Dalstron Aina lace wkr b 34 King Pon
Enoch (Filomina) carp h 34 King Pon
Dammers Walter F (Minna J) Prov Fire Dept h Ottawa ave O B
Damon George B (Julia) mach h off Warwick rd opp Nausauket ave A
Daniel I (Carrie) variety also postmaster Shawmut Bay n R R Station h do S
Danforth George A (Helen) wholesale fish (Prov) h 46 Main P
Mary C wid Ephraim S b 46 Main P

Furniture
Carpets & Rugs
Linoleums
Gas Ranges

Flint-Adaskin Furniture Co.
LARGEST IN THE STATE
243 Weybosset St., PROVIDENCE, R. I.

Victrolas
Office Furniture
Refrigerators
Barstow Ranges

Beach & Sweet Inc. INSURANCE OF ALL KINDS
HOSPITAL TRUST BLDG. PROVIDENCE, R. I.

Daniels Christopher sec R I Co h off Ocean ave L M
John A salesman h Pontiac ave R F D A
Danielson John mach h Drum Rock ave A
Danker Watson C (Mabel) woolsorter h 7 South Fair P
Dannor Joseph P rem to Connecticut
Darling Edwin B (Arnold & Darling) contractors h N K
Jay (Clara) painter and paper hanger 112 Apponaug ave G h do
Mary A W music tchr 137 Washington L h do
Matilda B wid Levi B b 137 Washington L
Dascoli Domenic (Edwilla) auto accessories 342 Warwick ave L h next do
Dascombe Chester M (Olive) princ Pontiac Gram sch h Greenwich ave Pon
Dauphinee Gilbert G (Mabel C) plumber (Prov) s r Rocky Point rd s r River View S
Gilbert G plumber h Apponaug rd n Warwick ave W
Davenport Emerson E prop East Greenwich Auto Repair Shop h Main E G
Joseph C (Emma I) clk h 4 Spring Garden P
William E millwright h Longmeadow ave L M
Davidson Chester L mach b Jefferson ave G
Edith M mill emp Main ave G
Hazel reg nurse b Apponaug rd W
Horace F clk b John Davidson jr W
John jr (Blanche M) wool sorter h Apponaug rd W
John N (Isabelle) moulder h Jefferson ave G
Mary H mill emp Main ave G
William B student b Jefferson ave G
Davies Alfred engraver h Beach ave n West Shore rd Con
Frank L (Cora) die cutter h 14 Beach ave Con
Jacob (Sadie) garage (Prov) h West Shore rd Con
Davis Arthur J (Marjorie G) foreman rubber wks h 210 Atlantic ave L
Bertha L clk b 164 Madison L
Charles A (Annie C) boss dresser 18 Apponaug ave G
Clark W (Lila A) carp h 281 West Shore rd Con
Daniel B farmer h Warwick ave n Hoxsie R R Station H
Fred mech h West Shore rd H
Harold (Edith M) carp h Warwick ave n R R Station H
Oscar J timekeeper b J M Dederick P
Park H (Bessie B) chiropodist 77 Washington (Prov) h 55 Main P
Ray H (Mary E) clk h Beach ave Con
Ruth M stenog (Prov) b 164 Madison L
Sylvester (Lydia) driver 9 East View P

National Exchange Bank One of the Oldest and Strongest Banks in Rhode Island
63 Westminster St., PROVIDENCE, R. I.

GEORGE H. WILLIS JUST WINDOW SHADES
433 WESTMINSTER STREET, PROVIDENCE
Telephone Connection

Davis William H oiler h River Point rd A
Davoll Annie Mrs h Wendell avenue L
Dawson Amelia hkpr b Maple ave Con
James plumber h Maple ave S
John plumber h Maple ave Con
Day Edward (Lena A) carp h Oniska O B
Edward H h Powhatan O B
Harry E sub foreman h Wentworth ave e River View ave L M
Deady John F (Jennie) lab 5 Kilvert H G
Dean George (Annie) h 1973 Elmwood ave N
DEAN GEORGE H (Florence) concrete contractor 1973 Elmwood ave N b do (See front edge and page 7)
Dearborn Walter (Martha) piper h 44 Jefferson L
Dearden Frank clk h Meadow View W
De Blois George cabinet mkr h 66 Pawtuxet ave N
Decatur Clarence B (Isabelle) sales h Buttonwoods ave But
Dechau Charles O (Ellen F) mnfr optician (Prov) h 188 Harrison ave L
DeCOUSTA CHARLES H drain pipe laying and digging Oakland Beach ave h do O B (See page 330)
Dederick Jacob M (Marguerite) carp h 7 Lawn ave P
Deering Elizabeth wid Henry h Pine Point rd n Centerville rd A
Defero Joseph L (Mary R) foundry man h Maple N
Degnan Bernard (Mary A) jeweler h Sagamore O B
Frank jeweler W Beach ave b River View L M
John salesman b W Beach ave River View L M
Michael J (Hannah) caretaker h W Beach ave L M
Delaney Mabel A Mrs h 42 Filmore L
Della Cioppa John (Filomena) bleachery Greenwich ave Pon
Deloge Joseph F (Blanche) carp h Warwick rd A
Delong Louisa C Mrs h 29 Norwood ave N
Delphin Louis h off Chestnut N
Del Ponte Joseph mach Hope and Atlantic aves L M
Michael A (Lucy) bakers (Prov) Hope and Atlantic L M
Deltufo Rose mill emp h 27 Marlborough E G
Delvecchio Pasquale (Antoinette) lab h Maryland ave L P
Pasco (Dominico) at foundry h Majestic ave N
Delvicario Joseph lab h Bicknell ave E G
Del Virio Mike (Madeline) h Bicknell ave E G
Demangate Celestin (Maria) musician h 8 Beach L

HORNBLOWER & WEEKS
Established 1888.
BENJAMIN L. COOK, Manager
110 Grosvenor Bldg. Union 208
NEW YORK BOSTON CHICAGO DETROIT PORTLAND
Investment Securities

Providence Public Market
THE PIONEERS IN MODERN MARKETING

Demers Edmond (Josephine) bakery and restaurant also expressing Main c Pontiac ave A h do
Demorinville Aaron F student b A Demorinville's
Arthur W (Susan) carp h 1820 Elmwood ave N
Demuth Ephraim (Helen) yard man h ft Cottage H G
Louis A twister b ft Cottage H G
Rose mill emp b Ephraim Demuth's
Denahy Catherine tel oper b 73 Jackson L
Helen book binder b 73 Jackson L
Johanna h 73 Jackson L
Margaret bkkpr b 73 Jackson
Denby William G mfgr woolens 8th ave But h Providence
Dennis Rocco (Shirley) bleachery emp h Jefferson ave G
Denton Joseph (Emma J) jeweler h Main ave G
Depatie Archie A plasterer b Benjamin J Bastien's L M
Bertha M jeweler b Rocky Point rd W
Lester J painter b Benjamin J Bastien's L M
Derensis Angelina mill emp b C Derensis'
Colisto (Effie) bleachery h Pontiac ave A
Michael bleachery b C Derensis'
Teresa hkpr h Pontiac ave A
Desautelle Arthur H (Catherine) florist h r Warwick Neck ave n Tel Exchange W
Devaney William T (Ella) teamster and agt Standard Oil Co h West Shore rd Con
Dexter Charlotte at Shepard's (Prov) b 63 Jackson L
Frederick S jeweler h Pontiac ave G R F D A
Samuel at Gorham's h Buttonwoods rd G
William M (Nellie) carp h 63 Jackson L
Di Cisere Frank weaver h Main Pon
Dickinson John H treas (R I M Iron Works) H G h at Providence
Di Fiore Gerald bleachery emp h Main Pon
Lizzie weaver h Main Pon
DiMello Andrew lab h 105 Warwick Neck W
Di Satiso Pasco (Libera) at foundry h 38 Lyman ave N
Distasco Pasquale lab h 33 Lyman ave N
Dittmar Martin H farmer h Pontiac ave n Carpenter's Cor R F D A
Ditson Fred (Harriet) farm hand h West Shore rd H
Doane Charles H died Nov 30 1920
Dod Ernest G gardener b Gottlieb Dod A
Gottlieb (Sarah) baker h Warwick rd A
Dodge David R (Priscilla C) oyster grower and shipper ft of Atlantic ave h West Shore rd n depot L M

Sash, Doors, and Blinds; Glass, Paints, Oils, Varnishes, etc
Wm. M. Harris Jr., Cor. Atwells & Harris Aves., Tel. Union 26
Providence, R. I.

Peoples Savings Bank in Providence
27 MARKET SQUARE,
PROVIDENCE, R. I.
Money deposited before the 15th of any month draws interest from the first at 4%

Dodge Edgar W (Martha) lab b Maryland ave L P
Ethel L bkkpr b David R Dodge's
Florence C stenog b David R Dodge's
Harold R printer b David R Dodge's
Howard A stenog R I Co b David R Dodge's
Doeg Arthur E carp h 50 Pettaconset ave N
Rowland B (Bertha L) mach h 50 Pettaconset ave N
Doherty Charles carp h 1 Broad N
John M eng h 28 Eaton ave Cole Station Con
Dolan Edward jeweler h Priscilla ave Highland Beach W
Mary E wid Frank died June 24 1920
Domonie Joseph (Ida) farmer h Jefferson ave G
Donahue Agnes B h Centreville rd A
Daniel (Bridget) toolmkr h Centerville rd A
Delia h Centerville rd A
Donavan John W (Susan E) boat rpr h Ottawa ave O B
Donnelly George A student b 80 Centerville rd A
James L asst pur agt b 80 Centerville rd A
John (Mary) farmer h 8 Elm N
John P (Bridget) h 80 Centerville rd A
Martin E ins agt b 80 Centerville rd A
Martina H b 80 Centerville rd A
Theresa Z sec b 80 Centerville rd A
William F caretkr h Warwick ave H
Doran Annie F Mrs wid James C s r Atlantic ave L M
Edith s r Atlantic ave L M
Frances A s r Atlantic ave L M
Nellie R s r Atlantic ave L M
Dorr Henry L mason h Church ave Con
Dorsey John coremkr b Apponaug Hotel A
Doughty Theodosia pastor Union Christian ch (Prov) h Irving rd Dryden Heights L
Douglas Albert (Flora M) longshoreman h West Shore rd H
Earl farm hand b Albert Douglas'
Edmund A (Mildred) carp h West Shore rd H
George J (Jeanette) clk h 15 Lincoln ave L P
Dover George W (Helena) mech eng Long Meadow ave L M
Dow Duncan (Lillian) mach h last on Pawtuxet ave N
Eugene N (Ella L) carp h Arlington ave W
Jennie M h West Pon
Dowall James E (Waity) farmer h foot Cottage H G
John N mill emp b ft Cottage H G
Martha B b 12 Cottage H G

WHY NOT inquire about Morris Plan Coupon Investment Certificates? You may purchase them for cash or by the week, in denominations of $50, $100, $500, and $1000. 5%
THE MORRIS PLAN COMPANY OF RHODE ISLAND
Providence Pawtucket Woonsocket Arctic

GEORGE H. WILLIS THE SHADE MAN
All kinds of Window Shades and Drapery Rods
433 WESTMINSTER STREET, PROVIDENCE
Telephone Connection

Dowding Frederick J (Lillian) carp h 7 Pleasant A
Frederick J jr carp h 7 Pleasant A
Mary mill emp b E H Budlong's N
Dowler Reuben H die cutter h r 51 Massasoit ave P
Doyle George A (Della) groc 1804 Elmwood ave h 1963 do N
John L (Grace W) electrical contractor Oakland Beach ave O B h Logan
William J (Emily) tel oper h Prospect A
Drew Margaret forelady h Orchard ave W
Driscoll Jane hkpr Apponaug ave G
Drown Frank J silversmith h Grace ave Con
Drummond May nurse h 26 Spring Garden P
Duby Charles F student b William Duby L
Grace H stenog b William Duby's
William (Mary) prop Duby's Grove ft Irving rd Dryden Heights Plat L
Duby's Grove (William Duby prop) ft of Irving rd at Pawtuxet River bridge Dryden Heights Plat L
Duckworth Thomas J (Nellie) iron molder h 25 Van Buren L
Dudley Ellen J wid Francis A h 133 Fair P
Ida Mrs h Harvard ave Con
William A h Fair View ave W
Duffy Frank P dentist Promenade But s r River Point
James E sta agt River View h River View ave n L M
Dufresne Francis (Abbie) tracer h Spruce A
Leo C landscape gard b Arthur H Desautelle's
Robert (Violet) butcher Public Market (Prov) h Beach Park ave O B
Duggan John J h Elmwood ave N
Dumas George mach h Milton rd Dryden Heights L
Dumont John C toolmkr h 99 Atlantic ave L
Dunbar Albert J (Grace) vulcanizer h Main ave G
Duncan Frederick (Sarah) rub wkr 71 Atlantic ave L
Joseph N (Martha A) janitor (Pawt) s r Arlington ave W
Dunn Frank O (U S N) b Roswell O Dunn's
John C foreman h Spring E G
Joseph (Georgie E) at print wks h ft of Ship
Olin C (Mary P) carp W Shore rd River View S
Rosell O elect b Olin C Dunn's
Dunnigan William (Lillian) musician h 62 Washington L
Dupee Forrest (Mary) fore farmer h Apponaug rd W
Oscar E died Apr 21 1920
Duquette Aliva J (Duquette Bros) h West Warwick

Glasses on Credit OPTICIANS Michaels-Bauer INC. EXAMINATION Without Charge
CASH OR CREDIT
365 WESTMINSTER ST., PROVIDENCE, R. I.

SNOW & MASON'S CROUP SYRUP
At all reliable Drug Stores
GEO. L. CLAFLIN COMPANY, Manufacturers

Duquette Charles E (Duquette Bros) h West Warwick
Dussault Bessie oper b George H Bottomley W
Dutilly Almanza (Blanche) mill emp h Jefferson ave H G
Joseph (Amelia) farmer h Jefferson ave L P
Mark spinner Jefferson ave L P
Dutra Antonio (Marie) farm hand h Greenwich Pon
Dyer Frederick C (Julie) metal pattern mkr h Orchard ave Con

EARLEY FRANCES F h Manchester pl s r Pequot ave O B
Patrick M (Mary L) marine eng 2 Manchester pl s r Pequot ave O B
East Greenwich Greenhouses (Harold Green prop) 1 Greenwich rd A
Eastman Allen H lab b H A Eastman's
Annie M stenog (Prov) b H A Eastman's
August molder h Pontiac ave A
Herbert A (Nettie) elect h Wilson ave O B
Howard chauf h Pontiac ave A
William lab h Pontiac ave A
Eastwood Myron (Grace) salesman h 24 Lawn ave P
Willard F (Jeannette) lumber dlr (Prov) h 10 Spring Garden P
Eccleston Gustave (Jennie) mach h 165 Adams L
Economy Garage (Israel P Rounds) auto repr Apponaug rd n Main A h 87 Centerville rd do
Eddy Albert H (Maud) toolmkr h 3 Spring Garden P
Arthur H elect h N Main C
Edith stenog (Prov) b A H Eddy's
Fannie B wid Cyrus W h 19 Main P
Forrest G dentist (Prov) h 9th ave n Central ave But
Irving toolmkr b 19 Main P
Mildred bkkpr (Prov) b 19 Main P
Oliver F painter and paperhanger 111 Harrington ave N b do
Warren A (Leita) auto rep h 37 Division E G
Edgely Myra M Mrs h 46 Pettaconset ave N
Edinger McDonald L pur agt h Matteson ave e East Greenwich ave A
Edson Walter M gen pass agt (Prov) h 22 Spring Garden P
Edwards Mary F Mrs b 58 Tyler L
Eggleston Harry B cigar mnfr h 85 Pierce E G
Harry G (Lucinda) clk h 85 Pierce E G
Rose A sec b 85 Pierce E G
Ekstrom Adolph P (Elsie) mach h ft Pleasant E G
Elsie clk b Elm N
Jonas (Hilda) painter and paper hanger Elm N h do
Eldridge Martin (Ella) gard h Main ave G

Manchester & Hudson Co.
55 POINT STREET,
PROVIDENCE, R. I.
ALL KINDS
Masons' Material

VALENTINE'S
Diamond & Star
FIRE BRICK

James C. Goff Co.
31 to 49 POINT ST.
Providence, R. I.

Eldridge Alice Mrs hkpr b 8 Water A
Harry O farmer h Potowomut Neck E G
Elfstrom Eugene A (Anna A) mach assembler h 27 Lincoln ave L P
Victor C tool mkr b Lincoln ave L P
Elizabeth Mills fine yarns threads and warps Jefferson ave H G
Ellal Albert (Katherine) piper h Evergreen ave L P
Elliott George R real estate and ins Oakland Beach ave O B h Beach Park ave do
John (Margaret) tool mkr h Oniska O B
Ellis Alfred draftsman h 95 Van Buren L
Alfred (Miriam) librarian Old Warwick and Lakewood Free Library L h 1 Harold do
Charles A real est (Prov) h Mayard's Cor Apponaug rd R F D A
Edward (Lily R) second hand h 7 River Point rd A
Harriet G clk (Prov) b 39 Pettaconsett ave N
Jos (Julia) eng h Warwick Neck ave W
Leo F b 42 Filmore L
Margaret wid Reuben h 39 Pettaconsett ave N
Margaret B wid John W h 42 Filmore L
Thomas h Vickery L "Silver Hook"
William H foreman h 3 East View P
Ellison August L farmer h Pontiac ave R F D A
Augustus (Annie) lab h 48 Pierce ave M
Elwell George W (May) pastor Christian Union and Light House Mission (Prov) h Holmes rd Dryden Heights Plat L
Elmer Joseph J (Mary) car ins h 67 Maple ave N
Margaret D at Universal Winding Co b J J Elmer's M
Elsbree William A h Warwick rd n junc Warwick Neck ave Spencer's Cor W
Engberg Augusta h Chester ave W
Carl (Alma) at Print wks h Meadow ave A
Josephine h Meadow ave A
England Walter (Ethel) sales h Beach Park ave O B
English Anna clk b E Scott O B
Ennis Frederick T (Florence) carp h Apponaug rd n the bridge G A
George (Kathleen) sales Warwick Neck rd W
John G (Bernice) carp h Appcnaug rd G A
Samuel O (Mary E) teamster h Fair View ave W
Entwistle William (Delora) foreman h at Apponaug
Erickson Fred W elect eng h Spencer ave n Bay View ave E G
John H R molder b Mrs Maria A Erickson's
Malcolm farmer h Pontiac ave byd pond A
Maria A wid Andrew h off Pontiac ave G A

The Merchants National Bank of Providence
ESTABLISHED 1818
CAPITAL .....$1,000,000 SURPLUS EARNINGS $1,500,000
20 WESTMINSTER STREET

National Exchange Bank
Established 1801
If you think of changing your bank, there is
63 Westminster St., Providence
None better than this

Erickson Rose at bleachery b Mrs Maria Erickson's
Victor (Bessie) moulder h Maryland ave L P
Errikson Clara h Centerville rd
Essex Edward E truck driver Jefferson ave H G
Frank F lab h 17 Vine L
Jane F wid Benajah h 17 Vine L
John h off Kilvert H G
Estey Arthur W pattern mkr b Edmund J Estey's
Edmund A h Warwick rd cTourtellot ave A
Edmund J carp h Warwick rd c Tourtellot ave A
Etinger Macdonald asst mgr Apponaug Co b A Yorston's
Eva Harry lab h off Apponaug rd H G
Evans Ernest J jeweler b Henry J Evans' R F D A
Frank S automobile agt (Boston) h Cowesett
Helen F bkkpr b HenryJ Evans'
Henry J farmer h Nausauket ave R F D A
James C (Mary) (Prov) s r Hawthorne But
J Fred print wks h Main C
William A loco fireman b 96 Main
Everetts Charles sales mgr (Chandler Motors Prov) s r Main But
Ewart Campbell (Lillian) asst fore h Greenwood ave G
Exiley John G (Charlotte) jeweler h Madison ave A

FAGERLUND AUGUST (Wendela) longshoreman h 2 Remington P
Walter steamfitter b A Fagerlund's
Fagin Raymond (Alma) G F E (Prov) h No Fair P
Fagnent Horace (Mary) chauf h White Village H G
Fahlman Herbert (Lizzie) carp h Main Pon
L Peter carp h 9 Railroad Pon
Oscar (Gerda) folder h Main Pon
Richard (Hilda) carp h 21 King Pon
Fain Reuben (Dora) s r Ottawa ave O B
Fairman Lucy A h 19 Atlantic ave P
Farina Mike weaver 42 Railroad Pon
Farmer Henry (Maud) jeweler h Main ave G A
Farnsworth Albin h Myrtle ave G
Farr Clayton F (Maud C) printer h Main ave G A
John (Emma J) retired h 74 Fair P
Farring Geo jr (Ella A) moulder h Church ave Con
Farrington Laura wid William U h N Main C E G
Louis W trustee (William U Farrington estate) h N Main E G

Furniture
Carpets & Rugs
Linoleums
Gas Ranges
Flint Adaskin Furniture Co.
LARGEST IN THE STATE
243 Weybosset St., PROVIDENCE, R. I.
Victrolas
Office Furniture
Refrigerators
Barstow Ranges

Beach & Sweet Inc. **INSURANCE** OF ALL KINDS
HOSPITAL TRUST BLDG. **PROVIDENCE, R. I.**

Farrington William U (Estate of) mfgrs of dextrines British gums box and envelope gums (Louis W Farrington trustee) ft of Division n R R crossing E G
Faubert Arthur G chauf b Mitchell P Faubert's
Mitchell P (Leontine) carp h River ave n First ave N
Faucher Henri J tchr violin (Prov) h 28 Beach ave n P O Con
Leo musician b H J Faucher's
Marie B Mrs music tchr 28 Beach ave n P O h do Con
Fearney George F (Lena) butcher h 121 Harrison ave L
Joseph E (Clara E) farmer h 96 Main P
Feeley Joseph F mfgr jewelry (Prov) s r West Shore rd S
Joseph F jr (Rose E) mfgr jewelry (Prov) s r W Shore rd S
Feenay William N (Anna T) police officer s r Logan O B
Fein Albert jeweler b 285 West Shore rd Con
Minnie b 285 West Shore rd Con
Feldman David E jeweler b Samuel Feldman O B
Samuel variety Maple c Warwick ave O B h do
Fellman David E stores equipment (Prov) b S Fellman's
Samuel (Teresa) variety Maple c Warwick ave h do
Fenner Arthur B (P & B Laundry) Duane E G h at Providence
Joseph N (Cora Belle) elect h Natick ave G
Louis R elect b Natick ave G
Robert (May) elect h Prospect ave L M
Ferguson James lab b M Ferguson's
Marion insp b M Ferguson's
Marion wid Robert h Apponaug ave G
Samuel foreman h Main Pon
Ferns William (Alice) mach h Pontiac ave A
Ferranti Joseph plumber b 1840 Elmwood ave N
Ferrelli Gaetano (Filomina) h 458 Apponaug ave N
Joseph farmer h Apponaug ave N
Ferrill Florence M Mrs compositor b Apponaug rd G A
Francis C died Jan 30 1922
Harriet M wid Francis C h Apponaug rd G A
Henry F2d (Florence M) treas h Apponaug rd G A
Field Alzira J wid Howard b 117 Pawtuxet ave N
George M died June 9 1920
James E (Marie) accountant h 30 South Fair P
Walter E (W E Field & Son) h Ocean ave L M
Waterman E (W E Field & Son) h Ocean ave L M
W E Son proprs (Bayside Oyster Co) ft Atlantic ave L M

National Exchange Bank 63 Westminster St., PROVIDENCE
Stands First on "ROLL of HONOR" Among R. I. Banks. We respectfully ask for Your Account

GEORGE H. WILLIS THE SHADE MAN
Who makes your Window Shades that last the longest
433 WESTMINSTER STREET, PROVIDENCE
Telephone Connection

Fielder Wilbur (Esther) roofer h Maplewood ave Con
William J (Elizabeth) h Linden ave L M
Fielding Anna died Dec 7 1921
Hannah D bkkpr b Walter Fielding's
Herbert (Augusta) mach h Rocky Point rd River View L M
Mary C stenog b Walter Fielding's
Walter chauf h Grace ave Con
Fife John electrician b Margaret J Fife's
Margaret J stenog h Canochet ave P
Files William R civ eng h 50 Fair P
Finley John mach h Grove ave W
Fiorante Guiseppe clk 184 Elmwood ave b do N
Fiorentini Fred weaver h Main Pon
Fisette Anthony chauf b Frank X Fisette's
Frank X (Philomene) jeweler h Massachusetts ave L P
George (Lillian) stone setter h 62 Budlong ave N
James J chauf b Frank X Fisette's
Wilfred (Alice) auto repr b Frank X Fisette's
Fish Byson J electrician b Greenwich ave Pon
Earl C (Anna C) mach h 30 Central Pon
Hilda A h Greenwich ave Pon
Fisher Charles (Mildred) color mixer h First ave N
Eva B wid George N h 1½ Fair P
Harry (Ida) real estate broker h Whipple ave R V L M
Natalie N student b Whipple ave R V L M [A
Stuart D (Evelyn) supt Narragansett Cotton Mills h Warwick rd
Wilton M bk clk (Prov) b 1½ Fair P
Fisitti Eli (Eva) jeweler h Apponaug ave L P
Joseph F jeweler b Massachusetts ave L P
Fiske Emma M tel oper b Fred Smith's A
Fred B foreman Sherwood Ice Co h Pond ave A
Mary E wid Nathan h West Shore rd Con
Walter H weaver b 23 Crop E G
Fitzgerald Jerome s r Main But
John (Lois W) carp h Apponaug ave G
Thomas (Anna) piper h Elm N
Fitzpatrick Harold polisher h Sumner ave N
Flagg Harry L hub cutter h Rock ave Cole sta Con
Flaherty David L student b Pequot ave O B
Joseph H (Esther) N E Co oper h Manchester pl Pequot O B
Flanagan Peter (Mary) clk h 5 Pleasant A
Thomas overseer s r Hawthorne
Flanders Charles fireman h off Chestnut N

HORNBLOWER & WEEKS
Established 1888.
BENJAMIN L. COOK, Manager
110 Grosvenor Bldg. Union 208
NEW YORK BOSTON CHICAGO DETROIT PORTLAND
Local Securities

PROVIDENCE PUBLIC MARKET
And its branches in PROVIDENCE, PAWTUCKET and WORCESTER
are the Best Food Stores in America

Flanders Josephine stenog b 85 Jackson L
Fleming Christopher brick mason b 278 Apponaug ave L
Fletcher Arthur (Mary) silversmith h Brook c Grove L
Henry A truck driver b A Fletcher's
John (Susan A) h Whipple ave River View L M
Flynn Bridget T grocer 125 Atlantic ave h 127 do L
Charles F (Elizabeth A) h Buttonwoods ave But
Irene tchr h 2 Pleasant A
James F clk 125 Atlantic ave h 127 do L
John J mason b 3 Pleasant A
John M mason h 3 Pleasant A
Mary mill emp h 2 Pleasant A
Nellie at print wks b 3 Pleasant A
Raymond E braid business b C F Flynn's
William (Cora) clk h Prospect A
Fogell Ellen Mrs h 71 Atlantic ave
Joseph (May) mach h 10 Jefferson L
Fogg Carwell D (Sarah) lab h West Shore rd opp Grace ave Con
Follensbee Byron (Bertha) mason h 15 Beach L
Byron Mrs dressmkr 75 Beach h do L
George N (Lydia) mason h 22 Beach L
Follett Benjamin (Sarah J) draftsman h Highland ave River View S
Forbert Arthur carp h River ave N
Jeannette chocolate dipper b River ave N
Maxime clk b River ave N
Michel T (Ellen) repairman h River ave N
Forbes David (Edith) h Arnold ave Cowesett
Leonard caretaker h Warwick Neck ave W
Ford Joseph F towerman b Pontiac ave G
Forloni Evelyn G elevator oper b 77 Atlantic ave L
Harris A (Emma) cook h 77 Atlantic ave L
Forrest John A chauf R I Orm Co h Forge rd E G
Forsman Charles mech b T Forsman
Gustave lab b T Forsman's
Henry lab b T Forsman's
Thora wid h Milton rd Dryden Heights L
Forsythe James jeweler h 5 Peck P
Fortiere Napoleon (Matilda) twister also hairdresser h 12 Cottage H G
Foskey Joseph W farmer h Beach ave n R R sta L M
Foster Alma G (Susie) toolmkr h 10 Euroda P
Harriet E wid James A h off Warwick Neck ave W

EVERYTHING FOR BUILDING A GARAGE
Wm. M. HARRIS, Jr. Cor. Atwells & Harris Aves., Providence, R. I.
Telephone Union 26

Peoples Savings Bank in Providence
27 MARKET SQUARE,
PROVIDENCE, R. I.

To our Out-of-Town Friends
Why do you not bank by mail? If it is because you are afraid of losing money, remember banks mail money to each other in large amounts without loss.
Write for our free Booklet.

Foster James L (Grace) pres J A Foster Co (Prov) h off Warwick Neck ave W
Joseph W D b 59 King Pon
Louis R (Ruth W) draftsman h Kilvert H G
Raymond L (Arletta) h Warwick rd A
Samuel J metal wkr h Centreville rd A
Fountain Eliza h 20 Main P
Fox Delia G wid James F h 16 Lawn ave P
John (Marion) groc Warwick Neck ave h r do W
Mary Mrs h Main A
Fraley Harry upholsterer h 9 South Fair P
Francis James H at State House (Prov) b 7 Jackson L
Martin (Florence) sailor h Drum Rock ave A
William H hairdresser Beach ave Con h Lakewood
William H (Hattie) hairdresser Con h 7 Jackson L
Frank John (Anna) bleachery h 36 Central Pon
Franklin C Howard (Myrtle) farmer h Jefferson ave H G
Elbridge P carp h Warwick rd A
Fraser Ada B hkpr b I P Rounds'A
Stewart R (Amie) foreman b Morrill N
Frawley Dennis W lab b John H Frawley's
John H farmer h Millard ave W
Martin farmer b John H Frawley's
Fray Edgar E (Margaret) jeweler and watchmaker h Pierce E G
Marguerite L M tel oper b Edgar E Fray's E G
Frederickson Anna E hkpr b Spencer ave E G
C Robert gardener b J E Frederickson's
Edward gardener h Spencer ave E G
J Edward gardener h Spencer ave E G
Lucy M seamstress b J E Frederickson's
Fredette Melina asst nurse Lake Side Home Warwick ave n Pleasant H
Freeborn Millard C weaver h 23 Crop E G
Freer Robert (Mary) engineer h 270 Apponaug ave L
Freitas Agnes M domestic Wm A Morgan's W
French Charlotte jeweler b Henry French's
Henry bkkpr h Cowesett rd A
John mach b Henry French's
Nellie stenog b Henry French's
William (Emma) die cutter h East L
William B propr Greenwood Inn Apponaug ave at R R bridge h do G
Frey L Marguerite phone oper b Edward D Frey's

THE MORRIS PLAN

TO LIGHTEN LABOR, ask The Morris Plan Company where you may buy a washing machine, a vacuum cleaner, or other labor saving devices—at cash prices with time to pay. A low charge for interest and service is made when articles are purchased on The Morris Plan of Retail Trade Acceptance.
THE MORRIS PLAN COMPANY OF RHODE ISLAND
Providence Pawtucket Woonsocket Arctic

JAMES E. FREEMAN COMPANY
502 GROSVENOR BUILDING PROVIDENCE, R. I.
KENYON AVENUE, EAST GREENWICH, R. I.
Farms, Residential and Investment Property for Sale and Mortgages

Frey William student h Pierce E G W
Frink William A (Elizabeth) carp h Carpenter ave A
Frosman Augustus driver b Chas Frosman's
Charles clk h Milton rd Dryden Heights L
Frost Herbert G chauf b 160 Adams L
Mary E wid Herbert h 160 Adams L
Fry Joseph h Greenwich ave Cow
Fuderer William J jeweler b 1840 Elmwood ave N
Fuller Caleb (Prov) s r Promenade But
Edwin lab h 18 Main P
Edwin mech h 18 Main P
Edwin P tool mkr h 1 Harold c Harrison ave L
Elma S wid James R tchr b 74 Jackson L
Fred H (Prov) s r Promenade But
Howard mach h 18 Main P
Howard F (Mary) mnfr (Prov) h 134 Adams L
Fulton Robert (Martha) carp 58 Tyler h do L
Robert J carp b 58 Tyler L
Furtado Joseph bleachery hand b R Furtado's
Manuel (Mary) gardener h 32 First ave N
Rolliana (Annie) gard h William N

GABLER HERMAN G molder b John B Northup's A
Gaddis Albert L bkkpr b Kilvert H G
David jr (Flora) second hand h Cottage H G
Ella M bkkpr B C Sweet Co b John Gaddis'
John (Mary L) sta eng Elizabeth Mills h n Cottage H G
William C (Dena C) mach h 2 Kilvert H G
Gaelano Alberica lab h Main Pon
Gaffney Louis (Rose) lab h Oak W
Gage William T jr (Alice) jeweler h 109 Washington L
Gagnon Harry (Ellen) clk h 6 Remington P
Gainere Joseph W mayor Providence s r Promenade
Galiano Frank (Clementine) bkkpr h 1920 Elmwood ave N
Helen J stenog h 1920 Elmwood ave N
Mary A b 1920 Elmwood ave N
Philip auto supplies 1918 Elmwood ave b 1920 do N
Galkin Carrie h Huron O B
Herman s r Mohawk ave and Logan O B
Samuel (Lena) s r Mohawk ave and Logan O B
Gallagher Harriet H wid Henry N h Spencer ave E G
Henry M sales b Spencer ave E G

WATCHES AND CLOCKS
Michaels-Bauer Inc.
CASH OR CREDIT
SILVERWARE AND CUT GLASS
365 WESTMINSTER STREET, PROVIDENCE, R. I.

JEWELERS AND MILL SUPPLIES
GEO. L. CLAFLIN COMPANY
PROVIDENCE, R. I. ATTLEBORO, MASS.

Gallagher Mary C b Spencer ave E G
Sarah N b Spencer ave E G
Gallaudet Air Craft Corporation mnfrs air crafts Main Chipowanoxet
Gallup Winfred (Helen) officer h Sand Pond rd N
Gammell Harry L (Nellie) jeweler h 283 Apponaug ave Dryden Hts L
Gamnino Michael h ft Royal ave Con
Gans Isadore groc Greenwich ave h do A
Garbett Clarence R moulder b Highland ave Highland Beach W
Jennie h Highland Beach W
Percy molder b Highland ave Highland Beach W
Garceau Peter (Rose) jeweler h Dryden Heights L
Gardiner Arnold H (Eva) molder h Apponaug ave G
Bertice (Grace) farmer h 89 Main P
Clifford H (Florence A) sales (Prov) also groc Apponaug ave h do H G
E Lillian tel oper b 46 Budlong ave N
Edwin A (Fannie D) h Apponaug ave n Elm N
Frederick prov (Prov) h Sandy lane A
John F (Susie) teamster h 46 Budlong ave N
Kenneth chauf b Orchard ave W
Mathilda mill emp h Main Pon
Mildred I mill emp b 112 Duane
Mildred M coremaker b 46 Budlong ave N
Phillip (Lena) fisherman h Orchard ave W
Roy (Jessie) watch mkr h Maryland ave L P
Sylvester R (Mabel) clk h Cottage H G
Wilfred J (Emma) silversmith b 46 Budlong ave N
William E upholsterer h Apponaug ave N
Gardner Albert W mach h 29 Cambridge ave Con
George W (Betsey) h 44 Greenwich ave A
Henry died Nov 3 1921
Henry J (Ella) moulder h Apponaug ave G
J Emma clk Warwick Coal Co h off Cowesett rd C
Louise F Mrs bkkpr R I M Iron Wks H G h at Prov
Ruth tchr S B Gardner's
Stephen B (Sarah) grocer Warwick rd c Nausauket ave h do A
Walter C (Catherine) s r Warwick Neck rd W
William R (Edwidge) h Jefferson ave H G
Garrity Mabel jeweler b 185 Washington L
Garrow W (Anna C) carp h Church ave Con
Garside Alexander C musician h 21 Beeech L

Fire Brick Manchester & Hudson Co.
Fire Tile 55 POINT STREET, PROVIDENCE, R. I.

James C. Goff Co.
31 to 49 POINT ST.
Providence, R. I.
ALL KINDS OF
Masons' Materials

Garton Albert (Martha A) s r Grove ave W
Loyd D (Mildred E) s r Grove ave W
Gates Joseph jeweler h Holmes rd Dryden Hts Plat L
Gauthier Francis died Nov 27 1921
Walter carp b 15 Howard ave Con
Wilfrid J (Mary J) molder h 21 Blackburn H G
Gavariy Simon (Bertha) finisher h Jefferson ave H G
Gay Fred W (Mabel) laundry wkr (Prov) h Lawrence ave P
Gayton Archibald C real est (Prov) h 1105 Warwick ave L
Jennie L stenog b 1105 Warwick ave L
Gebler Herman (Lucy) moulder h Warwick rd A
Gee Edmond foundry b Apponaug ave H G
Geer Helen E oper b Ossian E Geer's
Helen G h W Beach ave
Irene E bkkpr W Beach ave b River View L M
Joseph (Josephine) farm emp h Fair View ave W
Ossian E (C Emma) carp h Beach ave River View L M
Ruth E clk W Beach ave b River View L M
General Auto Garage (Haley Bros) Apponaug ave H G
Genever Ernest H (Maggie) jeweler h Rocky Point rd W
Genther Earl W (Marion B) mgr A P Tea Co Main h do A
Gentile Bennie F (Etta) propr auto inn 1840 Elmwood ave N h next do
George Dominic (Loretta) mach h 69 Imperial ave N
John (Lella) molder b 32 Lyman ave N
Lewis lab 34 Lyman N
Pasco lab h Welfare ave N
Pasco molder h 2 Lyman ave N
Germond Edwin line man b J W Germond's N
John W (Helen) tinsmith h River ave N
Gervais Bertha E mill emp b Jefferson ave H G
Blanch Y spinner h Jefferson ave H G
Jeremiah (Elizabeth) mill emp h Jefferson ave H G
Ghody Henry D (Mary J) refiner (Prov) h Hope and Beach aves L M
Giblin James sales h Irving rd L
Gibson Robert J (Ethel) mach h 4 Lawn ave P
Gilbert Archibald (Elizabeth) acct h 60 Norwood ave N
Bernard H (Elizabeth) physician W Shore rd c Maplewood ave Con
Carrie E wid Joseph h Main A
Constance R asst Town Clk's office A also The Grey Shopp b Mrs C E Gilbert's
Eliza Mrs grocer Ash c Chestnut h do N

The Merchants National Bank of Providence
ESTABLISHED 1818
CAPITAL .....$1,000,000 SURPLUS EARNINGS $1,500,000
20 WESTMINSTER STREET

Exchange National Bank 63 Westminster St., PROVIDENCE
IF YOU ARE LOOKING FOR A STRONG BANK, WHERE A FRIENDLY Welcome Always Awaits You, Open an Account With Us

Gilbert Ida L wid Roswell H h Herbert n Neptune Che
Joseph h Ash c Chestnut N
Royal D (Grace) musician h 310 Warwick ave L
Gilken Samuel h Oniska O B
Gilkenson Isaac (Lillie) emp bleachery h Main Pon
Gill Alice K hkpr Warwick Neck rd W
Arthur (Violet R) s r Grove ave W
Ellen wid William h Eaton ave Cole sta Con
John painter b 26 Remington P
Joseph (Fannie) mach printer h 54 Greenwich ave A
Margaret tel oper h 26 Remington P
William (Jane) painter and paper hanger 26 Remington h do P
Gilman John (Catherine F) clk h 21 Lawn ave P
Gilmore Florence Mrs h Orchard ave W
Francis E (Sydney) propr Spring Green Store h Warwick ave H
Herbert E (Mildred L) chauf h Apponaug ave G
Gilpatric George A (Susan) mechanic h 10 So Fair P
Giniatt Barney (Stella) gardener h ft Orchard ave W
Girouard Charles (Leona) contractors and general ins h Oakland Beach ave O B
Isabella R student b O B ave O B
Giroux Napoleon A (Lodina) file cutter h Washington ave N
Glahn Ernest jeweler h 14 Chestnut N
Henry lab b Ernest Glahn's
Marie stenog b E Glahn N
Minnie stenog b E Glahn N
Gledhill W h Rock ave Con
Gobe Annie lab work b 74 Fair P
Goddard Antoinette wid Edward S h off Potowomut rd P E G
Sumner farmer h off Potowomut rd E G
Godfrey Charles S milk dlr Cowesett rd h do A
Joshua S milkman b Charles S Godfrey's
Sarah R music tchr b Charles S Godfrey's
William H farmer also overseer of poor h Central ave n River Point rd A
Goff Donald (Theresa) clk (General Fire Ext Co) h 48 Budlong ave N
Fred H teamster h Sandy lane n Lockwood's cor A
Henry (Eleanor) insp h 34 Remington P
Goffe Dorothy E clk b 1938 Elmwood ave N
Frederick H clk h 1938 Elmwood ave N
Wilfred H electrician b 1938 Elmwood ave N
Goldberger Edward student b Whipple ave R V L M

Furniture
Carpets & Rugs
Linoleums
Gas Ranges
Flint-Adaskin Furniture Co.
LARGEST IN THE STATE
243 Weybosset St., PROVIDENCE, R. I.
Victrolas
Office Furniture
Refrigerators
Barstow Ranges

Beach & Sweet Inc. INSURANCE OF ALL KINDS
HOSPITAL TRUST BLDG. PROVIDENCE, R. I.

Goldberger Melton student b Whipple ave R V L M
Samuel (Bertha) rl est broker h Whipple ave R V L M
Golden Edward C Golden's Garage Main h at Cranston
Michael (Mary) soap mkr h Potowomut rd E G
Michael (Ida) mech h 21 Greenwich ave A
William H (Zillah) garage Main h 21 Lawn ave P
Golden's Garage (William H and Edwin C Golden) 30 Main P
Gonyeo Jesse W (Mary A) wire wkr h Hope c Atlantic ave L M
Goodchild Clark furniture (Prov) h Maplewood ave Con
Goodell Charles D farmer h Sandy lane n Lockwood's Cor A
Charles V milk dlr Sandy lane n Lockwood's Cor A
Goodman Arthur P clk b 18 Spring Garden P
Mary J h 18 Spring Garden P
Goodrich Arthur D (Cristine) musician h 103 Atlantic ave L
Goodrum Irma H stenog (Prov) b 92 Jefferson L
Mary A wid George W h 92 Jefferson L
Goodspeed Charles at Universal Winding Co h Summer ave N
Goodwin Ann h 36 Broad N
Charles printer h 36 Broad N
Daniel Rev h N Main E G
George (Elizabeth) mach h 27 Pettaconsett ave N
George C draughtsman b 27 Pettaconsett ave N
Lillie bkkpr b 27 Pettaconsett ave N
Myrtle E tchr W Warwick High sch b 27 Pettaconsett ave N
Nellie H died Mar 28 1922
Gordon John R ins agt h 41 Greenwich ave A
Gore Nelson (Jeannette) teamster h 284 Warwick ave L
Gorman Ethel E clk b 104 Duane E G
Elizabeth A wid John h 104 Duane E G
John J hairdresser Main A h at E Greenwich
John T chauf b 104 Duane E G
Mary W wid Thomas b 104 Duane E G
Peter (Marie) real est broker W Beach ave h River View ave L M
Stephen A mill emp h Duane ave E G W
Thomas teamster h Potowomet rd R F D E G
Thomas F (Katherine) foreman h 107 Duane E G
Thomas F laundry wkr h 104 Duane E G W
T Frank blacksmith Warwick Neck ave W h Atlantic ave do
Gorton James mill emp h Marlborough E G W
Goss William F collector h 202 Atlantic ave L
Gossage George O (Margaret) carp h Stafford ave Con
Gottschalk Charles h 28 Fair P

National Exchange Bank One of the Oldest and Strongest Banks in Rhode Island
63 Westminster St., PROVIDENCE, R. I.

GEORGE H. WILLIS THE SHADE MAN
Window Shades of all kinds made to order
THE ONLY EXCLUSIVE WINDOW SHADE HOUSE IN PROVIDENCE
433 WESTMINSTER STREET. Telephone Connection PROVIDENCE

Gottschalk William plumber h 28 Fair P
Gould Charles A jeweler h 47 Washington L
Elmer H (Flora) meat cutter 6 Main P h 8 Fair
Fred G (Annabel) mach printer h Main A
James C sales b 47 Washington L
Gourdier Harry A (Bessie) engraver h 7 Spring Garden P
Grace Andrew J (Ellen) h Ottawa ave O B
John A (Susan) engineer h Chestnut O B
Grady Elizabeth G Mrs hkpr Rev Peter Keeley's A
Graffam Bradley (Amelia) jewelry engraver h Ridge rd c Cedar ave W
Graham George T (Alice) at Universal W Co h 27 Atlantic ave P
Granskog John (Ellen L) mach h Maryland ave L P
Grant Frederick (Mary) truck driver h 124 Jefferson L
John S (Frieda) groceries and provisions 13 Fair h do P
Grant's Station n Grove ave L M
Grasso Savi fireman h Main Pon
Gravell George (Margaret) electrician h Warwick ave H
Graves Albert W fish Main c Cottage h 19 Cottage A
Edward A (Sarah) mason h Pierce G
George H mason h Pierce E G
Harold F student b Apponaug rd c Pontiac ave R F D A
Ida M died Feb 21 1921
Mildred W tchr b Apponaug rd c Pontiac ave R F D A
Gray Amy Mrs b 40 Jefferson L
John F (Catherine) contractor and builder Pequot ave n Ottawa h do O B
Grayhurst Thomas (Annie) bicyclist h 61 Pawtuxet ave N
Great Atlantic & Pacific Tea Co Main c Greenwich ave A
Green Alice M Mrs mill emp b Harrington ave N
Herbert N (Alice M) carp h Green's Plat Warwick rd W
James (Elizabeth) cabinet mkr h Grace ave Con
John (Anna) electrician h 21 Greenwich ave A
John jr at print wks b J Green's
Mary E b Chas H Shippee's
Greene Arthur W molder h 128 Adams L
Byron H carp h Apponaug ave G A
Charles H (Lavinia) clk J E Longley's h Natick ave G
Charles H (Emma) lab h 29 Greenwich ave A
Charles W (Ida) route agt h Natick ave G
Edwin mill emp h Apponaug rd n Chaplin's Cor A
Francis H mach b 73 Jackson L
Frank H (Lillian) s r Arlington ave W

HORNBLOWER & WEEKS
Established 1888.
BENJAMIN L. COOK, Manager
110 Grosvenor Bldg. Union 208
NEW YORK BOSTON CHICAGO
Our statistical, Mines and Engineering Departments are at your service. Quotations furnished on request.
DETROIT PORTLAND

Providence Public Market
THE PIONEERS IN MODERN MARKETING

Greene Gladys B clk b James E Greene's
James E plumber h Apponaug rd L
James E policeman h 15 Main P
John (Sadie) h Elm A
Joseph mason b Martin Rogers' E G
Mary E wid Charles h Greenwich ave
Mary E wid John R h 34 Pontiac ave A
Nathaniel General birthplace Forge rd n Potowmut Neck rd E G
Ralph (Ida) checker h Apponaug ave G
Samuel R (Hattie) Green's Spar Overbrook ave n depot h do Con
Stephen A (Florence) coroner and reporter Journal (Prov) h 56 Pierce ave N
Stephen D (Ellen) jeweler h 9 Spring Garden P
Thomas F h W Shore rd c Eaton ave Con
William A h Apponaug rd n Warwick ave A
William G (Anna W) casemkr h 169 Harrison ave L
William R (Prov) s r 11th ave But
Greenhalgh James W plumbing and heating Pequot ave c Chestnut h do O B
Thomas carp h Orchard ave Con
Greenwich Mills The worsted goods Duane n Green E G
Greenwood Antique and Gift Shop (Nathan Cushing) 96 Apponaug ave G
Bridge Garage (Rydberg Bros) Apponaug ave G
Charles P chef b off Warwick Neck ave W
Co-operative Home and School Association Apponaug ave G
Harry variety Buttonwoods ave h do O B
Harry W carp ft Delaware ave h do O B
John T (Catherine D) foreman h River ave n First ave N
Joseph W (Rachel) groc Oakland Beach ave h do O B
Textile Supply Co The textile oils and softeners Apponaug ave opp Natick ave G
Trucking Co (Oscar V Palmquist) 9 Greenwood ave G
Greer Bros (Samuel C Jr and John J) machinists also water repairing W Shore rd opp Warwick Neck ave W
George clk b 5 So Fair P
George E chauf h 5 South Fair P
John J (Dorothy) (Greer Bros) h W Shore rd opp Warwick Neck rd W
Ruth h 5 So Fair P
Samuel C (Caroline) foreman h W Shore rd opp Warwick Neck rd

Wm. M. Harris, Jr. Cor. Atwells & Harris Aves., Providence, R. I.
LUMBER AND BUILDING MATERIAL, THE LARGEST AND MOST COMPLETE STOCK IN NEW ENGLAND, DELIVERED ANYWHERE.
Telephone Union 26

oples Savings Bank in Providence
27 MARKET SQUARE,
PROVIDENCE, R. I.
Banking Hours 9 a. m. to 3 p. m.
Saturdays 9 a. m. to 12 m.
Wednesday evenings 5 to 8.30

Greer Samuel C jr (May) (Greer Bros) h Old Providence rd W
Gregory Andrew Y (Florence) trav sales h 62 Norwood ave N
Gregg J C (Pawtucket) s r Saun
Stephen W groc Slocum P O h over do
Grenier Francis carp b Mrs O Bouchard's O B
Joseph (Albina) electrician h Warwick ave L
Griffin Arthur h opp R R sta C
Isadore b 18 Blackburn H G
Joseph (Lena) lab h Oak c Ash N
Laurimon E (Blanche F) mach h 18 Blackburn H G
Margaret F h 12 Beach L
Grimes Alice A student b 61 Main P
Anna C tchr (Bayside) b 61 Main P
Bertha M teacher (Prov) b 61 Main P
John (Mary E) milk dlr h 61 Main P
John E died Nov 6 1920
Mary teacher b 61 Main P
Thomas C student b 61 Main P
Grimshaw John (Mary) lab h Arnold ave W
Grindle Alton (May) h 1 Fillmore L
Grindy George F (Nellie) mach engraver h 60 Greenwich ave A
Grinnell Edson E sec (R I M Iron Wks) H G h at Prov
Grinslade Kenneth C auto sales mgr (Prov) s r Elm But
Griswold Phoebe A wid Frank W h 29 Spring Garden P
Grode Rudolph (Minnie) jeweler h 1953 Elmwood ave N
Groom Albert E (Ida M) janitor State Normal sch s r Warwick ave H
Grove Walter (Olga) pattern mkr h off Apponaug ave L P
Grover Club ft Orchard ave W
Grownd Mary A b 16 Lawn ave P
Guild Angeline R died Mar 5 1922
Guinello Paul weaver h 23 R R Pon
Gumbley Henry J jeweler h Richmond n Apponaug rd Dryden Hts L
Gunnerson William I (Fanny S) (Prov) s r Hope and Highland aves L M
Gunderson Carl (Elizabeth) paymaster N Y N H H R h off Herbert Che
Carl jr (Davis & Davis) b C Gunderson's
Christopher student b C Gunderson's
Elizabeth stenog (Prov) b C Gunderson's
Gunther Irving sprinkler h Main Pon
Viola knotter h Main Pon
Walter (Lizzie) bleachery hand h Main Pon

DO YOU KNOW that you can take your money problems to The Morris Plan Company? Thousands of Rhode Islanders have done this and received just the assistance they needed.
THE MORRIS PLAN COMPANY OF RHODE ISLAND
Providence Pawtucket Woonsocket Arctic

JAMES E. FREEMAN COMPANY
502 GROSVENOR BUILDING, PROVIDENCE, R. I.
KENYON AVENUE, EAST GREENWICH, R. I.
ALL KINDS OF INSURANCE

Gustafson Beatrice h off Main ave G
Bernard M (Lillian) clk h Maplewood ave Con
Carl farmer b Main ave G
Esther fancy box mkr b 14 Crop E G
Fritz (Olga) engineer h E Greenwich rd A
Henry C at bleachery b 14 Crop E G
John farmer h off Main ave G
Oscar R clk b 14 Crop E G
Victor F (Ellen) jeweler h Milton rd D H
Walter S at bleaachery b 14 Crop E G
William C farmer h off Main ave G
Gwinn Joseph (Mildred) foreman h N Main E G W
Gwynn Bertha I Mrs h Wharf rd W
Robert F (Ina) truck man h Princeton ave W

HACKMAN HOWARD J farmer h Sandy lane n Lockwood cor A
Hackney Mary J wid Joseph b 23 Marlborough E G
Haddock Earl student b Apponaug ave G
Mary J stenog b Apponaug ave G
Richard (Margaret) overseer h Apponaug ave G
Hadfield Charles (Sarah) mach h Uncas O B
George H h Uncas O B
Hannah A h Uncas O B
Hadley G A Mrs b A E Browning's E G
George W (Mary G) sales h Sagamore c Mohawk ave O B
Henry N sales b 111 Harrington ave N
Howard G student b G W Hadley's
Mary E wid Charles h 111 Harrington ave N
William L b Geo W Hadley's
Haeseler Kurt R X-ray laboratory (Prov) b 39 Rock ave Con
Hagberg Beda V cloth cutter b 47 King Pon
Estred C finisher b 47 King Pon
Oscar W (Hannah S) h 47 King Pon
Signe P finisher b 47 King Pon
Hagenon LeRoy K physician 47 Main h do
Hagstrom Charles E upholsterer h Church ave C
Hague Charles mach h Overbrook n Brightside ave Con
Hahn Charles E (Edith) h 5 Bayside ave P
Haines Adelbert O stamp mkr h 178 Washington L
George (Lucy) sales h Oak L
Hainsworth Albert (Alice A) plumber h 19 Lawn ave P
Joseph M h 19 Lawn ave P

Diamonds Michaels-Bauer Inc. Wedding Rings
CASH OR CREDIT
365 WESTMINSTER STREET, PROVIDENCE, R. I.

☞ INVALID WHEEL CHAIRS FOR SALE TO RENT
GEO. L. CLAFLIN COMPANY
62-72 So. Main Street, PROVIDENCE, R. I.

Haley Harry (Haley Bros) Apponaug ave H G h at Providence
John (Susan) mech h Centerville rd A
John (Haley Bros) Apponaug ave H G h Norwood
Louis (Gladys) canvasser h Dryden Heights L Plat L
Hall Albert H real estate N Main n Division also chauf h do E G
Annie M b A Hall's
Anthony A (Mildred) salesman h 37 Division E G
Augustin (Etta E) sign painter h West Shore rd H
Hamilton H meter reader b Albert H Hall's
Nathan G (Ella) dentist (Prov) h 103 Fair P
Roland (Agnes) silver wkr h Beach ave Con
Sarah h 103 Fair P
Hallam Frederick J (Hilda A) sales h Apponaug ave L P
Hallene Charles (Gertrude F) farmer h Apponaug ave opp Lincoln ave L P
Ida h 27 East Grenwich ave A
Oscar R farmer h Maryland ave L P
Hallgren David golder h Main Pon
Halliday James D (Margaret) carp h Atlantic ave n Central ave L
Hallquist Edith A at Universal Winding Co b F Hallquist's
Fritz (Jennie) mach h 2 Acorn ave N
Hallworth Albert (Prov Enamel Co) h Irving ave L M
Albert (Prov Enamel Co) h Irving ave L M
Carey B b Frederick Hallworth's
Esther A h Irving ave L M
Frederick propr (Prov Enamel Co) h Irving ave L M
Margaret stenog (Prov) b Irving ave L M
Halstead Alfred (Florence) h 107 Norwood ave N
Hambley Andrew T canvasser b F J Hambley's
Fred J (Mary) folder h 3d River Point rd A
Maud G b F J Hambly's
Hamel Philip J mach h 1959 Elmwood ave N
Hamer Eva M A b 44 Lawn ave P
Hamilton Daniel O (Mabel G) milk dlr h W Shore rd S
Frank (Eliza) mgr h 63 Atlantic ave L
George chef Modern Restaurant, Oakland Beach ave
Hammond Albert C Providence fire dept h Pontiac ave A
Grace b A C Haammond's
Louise at bleachery b A C Hammond's
Olive stenog b F Moulton's N
Hand John (Louise) fitter h Cottage H G
Thomas F (Annie) molder h 20 Cottage H G

"Sheetrock" Plaster Board
MANCHESTER & HUDSON CO.
55 POINT STREET, PROVIDENCE, R. I.

King's Fibrous Plaster Board and Hard Plaster
JAMES C. GOFF CO.
31 to 49 POINT STREET, PROVIDENCE, R. I.

Hanley Thomas died July 18 1921
Hannafin Arthur student b P H Hannafin's
Edward Fengraver b P H Hannafin's
Henry G sales b P H Hannafin's
Patrick H (Ellen) finisher h Drum Rock ave A
Thomas (Louise) sales b P H Hannafin's
Hansen August tanner h Rocky Point rd W
Clement (Elva) mach h Apponaug rd N
Hanson Clement (Eliza) mach h Apponaug ave c Welfare ave N
Harding Archibald S s r Logan O B
Patrick E (Emma R) foreman N E L Co h Apponaug rd opp Race Track A
Hardman William H (Catherine V) h Elm A
Hargraves Albert (Olive H) core mkrs s r off Pequot ave O B
Charles E (Mabel) market gardener h ft Silver Lake ave L
Elizabeth M b John J Hargraves
Harold T b Charles E Hargraves'
Herbert carp h Occupasstuxet ave H
Irving A (Annie) h 143 Atlantic ave P
John J truant officer h 132 Harrison ave L
Harklow Nels (Marie) silversmith h 5 Adams P
Harrigan Esther h Arthur L
Stephen (Mildred) motor oper h Arthur L
Walter (Maud) boiler mkr h Arthur L
Harrington Amelia A wid Randall A h Warwick Neck rd W
Arthur B real est and insurance (Prov) h 1905 Elmwood ave N
Benjamin F h 1904 Elmwood ave N
Robert E icecream dlr R P h Main A
William A painter h Main A
Harris Amelia student b S P Harris'
Amos S diamond setter h Harrison ave W
Annie wid A Walter h N Main C
Bridget C at Print wks h Riverpoint rd A
Charles carp h Oakland Beach ave O B
Frank sales b Annie Harris'
Frank b Walter Harris'
Frank P variety Kalvert h n do H G
George H elect h r Lawrence G
Hattie student b S P Harris'
Herbert C (Prov) s r Promenade But
Irene F jeweler b Apponaug rd W
John salesman b Annie Harris'
John b Walter Harris'

The Merchants National Bank of Providence
ESTABLISHED 1818
CAPITAL .....$1,000,000 SURPLUS EARNINGS $1,500,000
20 WESTMINSTER STREET

National Exchange Bank

Established 1801
If you think of changing your bank, there is

63 Westminster St., Providence

None better than this

Harris Mary E wid Arthur h Pleasant A
Mawney K (Susan E) fisherman h Apponaug rd at Ludlow's Cor A
Ruth M jeweler b Apponaug rd W
Samuel P (Fautina) h 1 Bay ave P
Walter at engine wks h Bay View ave E G
William H jeweler h 34 Harrison ave L
Harrison Raymond (Maudie) jeweler h 113 Jefferson L
W A salesman W U Farrington Estate h at Providence
Harrod Garfield (Mary J) print works h 12 Water A
HARROP GEORGE E (Hattie M) plumber Pontiac ave n Main A h do
See page 381)
May wid Aaron H h Spruce A
Hart Clarence T (Lillian) exp h r W Beach ave L M
Daniel J (Mary) clothing sales s r Logan O B
Maude E receiving clk b Thomas C Hart's
Noah W bkkpr b Thomas C Hart's
Thomas C (Nellie E) sta agt h River rd n R R crossing S
Thomas J (Sophia) steamfitter h Warwick rd R F D A
Hartenstein Harry W (Catherine) barber (Prov) h Evergreen ave L P
Hartford Walter C (Emma E) mgr (Pawt) h Atlantic ave n Hope L M
Hartley William S (Mary) chef h Pinehurst ave O B
Hartridge Amy K bkkpr F S Nock's b Green c Main E G
Harvey James B eng h 124 Madison L
John E (E Maud) dyer (Prov) h Logan O B
John E jr student b Logan O B
Harwell Ernest painter h 17 Railroad Pon
Harold painter b 17 Railroad Pon
Haskell Charles truck driver b Apponaug ave G
Cynthia E wid Laban A b Shawomet L
Haslam John died May 24 1920
Thomas engraver b 47 Main A
Hastings Emma F wid Watson T h N Main E G
Mary R tchr b Mrs Emma F Hasting's
Hatch Charles A (Hannah M) carp h Duane E G
Charles L shade hanger h 45 Jefferson L
James Capt fisherman h Wharf rd W
Jane wid George T h Duane E G W
Hathaway David N died Nov 23 1921
Edward H mach Greenwich ave C h do
Havens Charles E oyster dealer ft of Atlantic ave L M h Arlington ave do
Lucetta wid Charles C h Arlington ave L M
William D oyster dlr ft of Atlantic ave L M h Arlington ave do

Furniture
Carpets & Rugs
Linoleums
Gas Ranges

Flint Adaskin Furniture Co.
LARGEST IN THE STATE
243 Weybosset St., PROVIDENCE, R. I.

Victrolas
Office Furniture
Refrigerators
Barstow Ranges

Beach & Sweet Inc. **Insurance** OF ALL KINDS
HOSPITAL TRUST BLDG. PROVIDENCE, R. I.

Havenstein Arnold shipper h Oak N
Hawkins Amasa B (Bertha L) longshoreman h 504 Warwick ave L
Frank A (Minnie) bkkpr h 120 Atlantic ave L
Herbert (Edith) teamster h 140 Madison L
Roy O (Mabel) salesman h Park ave L M
Hawkinson John (Francina) cabinet mkr h 18 Remington P
Hawkson Alfred lab b 18 Greenwich rd A
Hayberg Helen mill emp h West Pon
Hayes Mabel J clk b 289 Atlantic ave L
Michael J h Lippett ave R V L M
Haynes William A stamp mkr h 78 Washington L
Hayward Clyde bkkpr b 34 Lawn ave P
William (Annie) h Stafford ave Con
Hazard Amey S P O clk b John A Hazard's
Carrie R wid William A h Pontiac ave A
John A florist also postmaster h Potter n Warwick Neck ave W h do
William S (Sarah F) carp h Warwick rd W
Hazen Alice M tel oper h 41 Greenwich ave A
Carl mach b 41 Greenwich ave A
Charles (Anna E) loco fireman h 41 Greenwich ave A
Heald Wm calender hand h 28 Railroad Pon
Healey Vincent (Bertha M) plumber h Arlington ave W
William farmer h Apponaug rd L
William L farmer h Apponaug rd L
Healy Chester A sales h 1942 Elmwood ave N
Heath Lester G farmer h West Shore rd H
Heaton Henry W Dr rem to No Kingstown
Hebert Alex molder h Kilbert H G
Clarence A (Grace) auto repr h 102 Duane E G W
Harry shipping clk b Alex Hebert H G
Wilfred iron wkr b Alex Hebert H G
Hegbury Charles E sewing machine bldr h 6 Byron Boulevard L
Heggelund John (Jorgine) carp h 284 Atlantic ave L
Hemingway George J (Ida E) calico printer h 276 Atlantic ave L
Hemsley George mach h 16 Vine L
George T mach h 12 Vine L
William mach b 12 Vine L
Henderson George L gardener b Kilvert H G
Hendrick Elmer A (Anna L) caretaker h W Shore rd Con
Hendrickson Godfrey G (Emma) lab h 39 East Pon
Heneault Anaclet clk h 2 Kilvert H G
Camile clk b Henry Heneault's

National Exchange Bank 63 Westminster St., PROVIDENCE
Stands First on "ROLL of HONOR" Among R. I. Banks. We respectfully ask for Your Account

GEORGE H. WILLIS THE SHADE MAN
Who makes your Window Shades that last the longest
433 WESTMINSTER STREET, PROVIDENCE
Telephone Connection

Heneault Demien died Oct 10 1921
E draftsman b Henry Heneault's
Ernest clk b Henry Heneault's
Ernest J clk b 84 Jefferson ave H G
Francesca mill emp b Henry Heneault's
George mill emp b 34 Cottage H G
Henry (Elizabeth) blacksmith h 84 Jefferson ave H G
Hermine b 116 Duane E G W
Joseph (Celina) mill emp h Duane E G Warwick
Napoleon mill emp b Henry Heneault's
Noela b 34 Cottage H G
Orea b 34 Cottage H G
Valentine H mill emp b Henry Heneault's
Henius Arthur B (Prov) s r Promenade But
Henrikson August E (Jennie A) jeweler Church ave Con
Henry Charles farm hand b A Allwood's Apponaug ave N
David A (Anna) mach h Maplewood ave Con
Frank B paymaster Greenwich Mills h 22 Mawney E G
James A (Jennie V) farmer Warwick ave H
John (Mildred) carp h Hazard ave O B
Peter (Elizabeth) lab h off Church ave Con
Peter jr (Esther) foreman h off Church ave Con
Willard (Lizzie) painter h off Church ave Con
William (Mary) gen Fire Ex Co Auburn h North Pon
Henson Henry (Elizabeth) teamster Arnold ave W h do
Henry jr stock clk b Arnold ave W
Herbert E Abramson (Ruth G) foreman h 7 West Pon
Frank (Georgiana) lab h off Apponaug ave n Ash N
Orrin (Rose) lab h Apponaug ave L P
Hereaux Arthur (Sadie) mill emp h Apponaug ave N
Louis (Veda) lab h 16 Cottage H G
Louis jr lab b 16 Cottage H G
Theodore lab b 16 Cottage H G
Herman T Clarence (Hilda) draughtsman h 416 Warwick ave
Hermann William J (sec Dudley Hardware Co Prov) h Apponaug ave n R R bridge G A
Heroins Samuel (Anna T) moulder h Rocky Point rd W
Herrick Homer (Lillian) clk h Orchard ave Con
Herrmann Charles boat bldr Pequot ave h do O B
Hersey Phillip B foreman b Fred Ditson n Cole Station H
Hesketh Sylvestre jr meat cutter b Sylvestre Hesketh H
Veronica clk b Sylvestre Hesketh's
Hetherington Hugh J (Elenor P) salesman h 5 Meadow ave N

HORNBLOWER & WEEKS Listed and Unlisted
Established 1888.
BENJAMIN L. COOK, Manager
110 Grosvenor Bldg. Union 208 **Stocks and Bonds**
NEW YORK BOSTON CHICAGO DETROIT PORTLAND

PROVIDENCE PUBLIC MARKET
And its branches in PROVIDENCE, PAWTUCKET and WORCESTER
are the Best Food Stores in America

Heuser Conrad (Edna) driver h 23 Main P
Hewitt Florence Mrs Universal W Co h 508 Warwick ave L
John H died Mar 4 1921
Nettie G h Hope ave L M
Hicks William A h Main c Apponaug ave A
Higgins J (Catherine) butterine h 4 Shawomet ave Con
Hildreth Walter H (Persis) United Wire & Supply h 50 Monroe L
Hildrum Gustave molder h Vickery L
Hill Arthur E (Ida) groc and prov Oakland Beach ave h Oakland Beach ave c Hazard ave O B
Charles (Frances F) h Beatrice ave River View L M
Clarence weaver h 23 Crop E G W
John D (Elizabeth J) auto repr Manchester pl h Pequot ave O B
Hills Grove Annex Hospital r Kilvert (St Joseph Hospital) H G
Grove Aviation Field Apponaug ave c Strawberry rd H G
Grove Filling Station (James Chadwick) Apponaug ave H G
Grove Post Office (John C Sheldon postmaster) Kilvert at R R Crossing H G
Grove R R Station (Louis J Paqiun agt) Kilvert H G
Hilton Wilfred head colorist h Centreville rd N
Hindle David H plumber 6 Pierce ave also (Prov) h 60 Pierce ave N
Sverre Capt (Bertha) h 20 Crop E G
Hineline Edward S electrical eng h Nausauket ave A
Hines Earl A (Minnie J) auto sales Ottawa ave O B
Mary T stenog R I M Iron Works H G b at Con
Hobart Helen A h (Sunny Home) Apponaug ave G
Hockenhall Charles mill emp h Main Pon
Hockenhull Charles asst eng h Sandy lane R F D A
Hockhousen Alfred at print wks b Joseph Hockhousen's
Joseph (Eva) mach h 25 E Greenwich rd A
Hocking John (Estelle M) folder h r 15 King Pon
Hodell Charles F farmer h 10 Byron Boulevard Dryden Heights L
David B (Anna) auto repr h 284 Warwick ave L
Joseph carp b 10 Byron Boulevard Dryden Heights L
Lillian A jewelry wkr b Charles F Hodell's
Hodge John E (Mary M) night watchman Mohawk ave O B
Hodgman Hope Knight b William L Hodgman's
William L pres Title Guarantee Co (Prov) h Division c West E G
Hofeditz Frederick A (Mary E) elect h Wharf rd and Apponaug rd W
Hoffman Ida Mrs h 1850 Elmwood ave N
Ludwig B carp h Milton rd Dryden Heights Plat L
Orin C engraver h 1826 Elmwood ave N
Hogan Thomas (Catherine) burnisher h Heath N

BRICK, LATHS, CEMENT, LIME AND HAIR
Wm. M. Harris, Jr. Cor. Atwells and Harris Avenues, Providence, R. I. Tel. Union 26.

Peoples Savings Bank in Providence
27 MARKET SQUARE,
PROVIDENCE, R. I.

Deposits over $17,000,000.
Assets over $19,000,000.
Incorporated May, 1851.

Hogan Thomas P (Mary W) elect cont h Buttonwoods and Pequot aves O B
Hoglund Johnson bleachery r 59 King Pon
Rita bleachery r 59 King Pon
Hohler Charles H farmer h Buttonwoods ave But
Franket b Patrick E Harding's
Hokanson John carp h 18 Remington P
Holden Chester C (Mildred L) dental supplies (Prov) s r Warwick Neck rd W
Frank A painter h Apponaug rd n Wilde's Cor R F D A
George J (Mary F) dental supplies (Prov) h Warwick Neck ave n Church W
Jacob (Harriet A) chauf h Buttonwoods ave R F D A
John farmer h Sandy lane n Lockwood Cor R F D A
Holding Irene b W Holding
William (Grace) longshoreman h Pontiac ave A
Holgate Elizabeth wid Edwin h 10 Fair P
Holland Jeremiah yardman h 10 S Cottage H G
Thomas sales h 19 Pettaconsett ave N
William H (May) brakeman h 52 Pierce ave N
Hollingsworth Horace (Edith) printer h Irwin rd Dryden Heights L
Holmander Andrew V (Helga) weaver h 30 Central Pon
Lester A hosiery knitter h Rock ave Pon
Holmes Roger emp bleachery h Main Pon
Holroyd George F h Rock ave Con
Hopkins Alvin D mill emp h Main Pon
Florence wid Charles E h Hope ave L M
Florence E b Apponaug ave A
Frances wid George h Strawberry rd H G
Frank (Dora) h Lyman ave N
Frank R (Ada) shipping clk h 40 Lyman ave N
George E plumber b J R Hopkins S G
Herbert A (Matilda) carp h Apponaug ave A
Howard A (Dorothy) b 49 Pierce ave N
Howard A sales h Blackburn H G
James R (Sarah J) plumber h Rhodes ave opp the School House S G H
John W (Clara) mach h 103 Norwood ave N
Hopp Alfred (Viola) lab h Main Pon
Horenstein Joseph (Sadie) (Prov) s r Huron O B
Horton A Marston student s r Warwick Neck ave W
Charles F (Mabel) supt h Apponaug ave G
Charles H mach h 137 Jefferson L

THE MORRIS PLAN

TO BUILD UP YOUR BUSINESS, you may need more capital—whatever the need, The Morris Plan will supply it. Money loaned in amounts up to $5000. Write for particulars.

THE MORRIS PLAN COMPANY OF RHODE ISLAND
Providence Pawtucket Woonsocket Arctic

JAMES E. FREEMAN COMPANY
502 GROSVENOR BUILDING PROVIDENCE, R. I.
KENYON AVENUE, EAST GREENWICH, R. I.
Farms, Residential and Investment Property for Sale and Mortgages

Horton Charles S milliner (Prov) h 52 Fair P
Ellis S clk b 2 Bayside ave P
Fred E Mrs h 2 Bayside ave P
Harry M (Stella M) vice pres N S Fin Co s r Warwick Neck ave W
Thomas H (Filomena) lab h 12 Lakewood ave L
Hosterman John E farmer h Apponaug rd L
Hough Edward S park com (Prov) s r Central ave But
Houghton Hattie wid Charles C h Pierce c Division E G
Richard A clk (Prov) b Spencer ave c Bay View ave E G
House Eliot V poultry Cowesett rd h do A
Housman Charles A molder h 16 Vickery L
Howard Charles H caretkr h Warwick Neck ave est Nelson W Aldrich's W
Charles H jr (Mabel) asst caretkr h Warwick Neck ave W
Charles T Prov Tel Co (Prov) s r 8th ave But
Elizabeth wid Richard h Greenwich rd A
Eva M sub tchr h Pontiac ave G R F D A
Evelyn H tchr b Frederick F Howard's
E Harris ins agt(Prov) h Bay View and Speare ave E G
Frederick F R F D mail carrier h Pontiac ave R F D A
Herbert V (Grace) mach h Ship r 40 Main A
Minnie C b John Card's R F D A
Rufus (Victoria) carp h Sagamore O B
Howarth Marjorie wid John h Maplewood ave Con
Mary clk b M Howarth's
Howatt Mary Mrs h Apponaug rd H G
Howes George W (Lydia) station agt N h 1837 Elmwood ave do
Howland Carl B (Prov) s r Promenade But
Charles T mech h Beach L
Clifford (Margaret) sales mgr 60 Pierce ave N
John J farmer h Warwick ave c Grove L
Louis F (Henrietta) mach h 3 Beach L
Hoxsie Irving E cond h Warwick ave H
Hoxie Frank E real est (Prov) h Warwick ave H
Ralph M sales b Warwick ave H
Nellie E h Warwick ave H
Nurseries (Inc) (John DeG Bourgaize mgr) Pleasant n Hoxsie R R station H
Post Office Manuel F Cooney postmaster H
Railroad Station Manuel F Cooney station agt H
Hoyt Samuel fireman b Beach ave Con
Huggins Alden Z clk h Canonchet ave P
Hughes Edward J sheet metal wkr h Francis ave Con

Jewelers Michaels-Bauer Silversmiths
INC.
CASH OR CREDIT
365 WESTMINSTER ST., PROVIDENCE, R. I.

Chemical Laboratory and Physicians' Supplies
GEO. L. CLAFLIN COMPANY
62-72 So. Main Street, PROVIDENCE, R. I.

Hughes George P (Mary) iron wkr h 205 Apponaug rd L
Hughs Thomas J section hand b 15 Railroad Pon
Huling Bessie h ft Neptune Che
Hull Benjamin F (Alice) R R postal clk h 12 Spring Garden P
Howard G stock clk h Bay View ave E G
Humes Arthur E (Daisy L) cont and bldr h 13 Elm N
Benjamin h 13 Elm N
Henry (Mary) oper h N Cottage H G
Henry jr tool mkr b Cottage H G
Joseph (Elizabeth) mach s r Grove ave W
Humphrey Asa H carp Warwick ave W
Hunold Earl lab b M Hunold's
Ernest lab b M Hunold's
Max engraver h West Shore rd c Maplewood ave Con
Max jr painter b M Hunold's
Hunt Fay R Rev prop R I Pendulum h Cedar c Spencer ave Che E G
Janet A oper b John E Hunt's
John E mach h Canochet ave P
Jonathan (Isabella) s r Pequot ave O B
Walter M clk b John E Hunt's
W M mgf West Shore rd n Orchard ave Con [R F D E G
Hunter Guy O cotton mnfr (Boston) s r Old Forge rd n Green River
William M (Phoebe) h Elmwood ave N
Huntoon Christopher C (Alice) farmer h Apponaug ave G A
Hutchinson John mach h off Apponaug ave H G
John jr molder b off Apponaug ave H G
Hutchison Merton D molder h Old Buttonwoods rd R F D A
Hyder Anna H Mrs h Irving ave Dryden Heights L
Hyer Eliza M wid Forest S b 1943 Elmwood ave N
William H clk h 1943 Elmwood ave N
Hymans James F (Mary A) sales s r Seminole O B

ICAMPO FRANK (Mary) farmer h Warwick rd A
Ide Louise M wid Charles A h Pontiac ave byd Pond A
Ideal Lunch (George Macomber prop) West Shore rd Con h Pawt
Ingalls Lyle C sales h 57 Royal ave Con
Ingham Fred A (Nellie) nickle plater h 42 Budlong ave N
Sophia weaver h Main Pon
Iredale John W (Sarah M) bakery W Shore rd Con h at Pawt
Isa Henry weaver h 22 Railroad Pon
Isaacson Euphemia E wid John h 1 Cottage A
Edward E (Josephine) variety 11 Main A h 1 Cottage do
Frank E mach b 1 Cottage A

STEEL MESH
REINFORCING
FOR CEMENT WORK
Manchester & Hudson Co
55 POINT STREET, PROVIDENCE, R. I.

James C. Goff Co.
31 to 49 POINT ST.
Providence, R. I.

Sole Agents for
ATLAS
Portland Cement

Isherwood Frank C h 3 Irving rd L
Izzie Herbert (Maria) groc and prov Central Pon h 8 Natick rd Pon

JACKMAN CHARLES B (Helen) freight cond h 57 Greenwich ave A
Jackson Arthur H (Sina) clk (Prov) h Kilvert H G
Benjamin F silversmith h No Main E G
Edwin O steamfitter h 2 Prospect A
Frank H (Maria A) polisher h Orchard ave N
John h Intervale N
Robert timekpr b No Main E G
William H (Mary V) silversmith h 15 Pettaconsett ave N
Jacobson Elof loomfixer h Main ave c Pontiac ave G
Jalbert Archibald O (Maud S S) musician h 2 Spring Garden P
James Edwin P produce pedler h 67 Fair P
Florence M princ (Thurber ave Primary sch Prov) b 67 Fair P
Lydia F wid Charles H h 67 Fair P
Williams G gen mgr (Elizabeth Mills) H G h at Cranston
Jamieson Robert J asst mgr b Beach ave Con
William died May 16 1921
Jamma James R R emp b 10 Pleasant
Jane William at Gorham's h Buttonwoods rd G
William J assembler h Pontiac ave R F D A
Jansson Gustave J mach h 4 Remington P
Oscar B mach b 4 Remington P
Jaques Valnos auto painting r 15 Atlantic ave P h Cranston
Walter E (Nina M) motorman h Uircas O B
Jarbeau Wilfred L clk Mayflower store Oakland Beach h West War
Jarvis Edward (Lily) wire drawer h Apponaug rd N
Edward (Viola) h Fuller Con
Jefts Carl A (Jennie) sales h Apponaug rd c Majestic ave N
Jemison Sophronia wid William h 20 Remington P
Jencks Alfretta Mrs h 9 Pleasant A
JENCKS BROS (Edwin A and Frederick A) ice dealers Pontiac ave A **(See page 380)**
Edwin A (Jencks Bros) ice dlrs h Pontiac ave A
Frederick A (Flossie M) (Jencks Bros) A h 69 Pontiac ave do
Lillian B Mrs h 38 Lyman ave A
Jenerson Oliver L (Mary E) fisherman h 30 Spring Garden P
Jenison Clara B wid Edwin M h 44 Rock ave Con
Jenkins Helen L wid Charles H b Clifford H Gardiner's L P
Robert C (Mary) frt conductor h Meadow A
Jenks Joseph H jeweler b Wm B Jenks C
George W (Alta) toolmkr h 1099 Warwick ave L

The Merchants National Bank of Providence
ESTABLISHED 1818
CAPITAL .....$1,000,000 SURPLUS EARNINGS $1,500,000
20 WESTMINSTER STREET

Exchange National Bank 63 Westminster St., PROVIDENCE
IF YOU ARE LOOKING FOR A STRONG BANK, WHERE A FRIENDLY Welcome Always Awaits You, Open an Account With Us

Jenks Raymond clk b G W Jenks'
William B toolmkr h Church C
Jennings William A (Catherine) rigger h Pontiac ave A
Jennison Thomas L fisherman h 20 Remington P
Jensen J George (Mary G) florist h 118 Chapman ave G
Jeoffrey Raymond (Alma) doffer h n Greenwood Inn G
Jerald Arthur M silversmith h Oakland Beach
Arthur S jeweler b Arthur M Jerald's
Jerrolman George R foreman h 15 Royal ave Con
Jerue Cleveland L carp h Royal ave Con
Jessop Albert moulder h Pequot O B
Ernest (Alice) jeweler h Oniska O B
Jillson Frederic lab b O Jillson's
Oliver (Jessie) farmer h 7 Bank P
Johannsson Karl (Clara) pastor Swedish Lutheran ch Greenwich ave h King and Central Pon
Johnson Aaron (Bertha) carp h 46 East Pon
Adolph L (Carrie) shipping clk h 53 King Pon
Adolph (Sophia) contractor h King Pon
Adolph C auto repr b Apponaug ave L P
Adolph H carp b A Johnson's
Agnes cloth room h 20 R R Pon
Albert calendar man h 27 R R Pon
Albert (Jennie) felter beds h Oak N
Albert B carp b 11 Myrtle ave G
Albert L (Ethel A) groc clk h 11 Lincoln ave L P
Alex (Emmey) h 20 Blackburn H G
Alice at bleachery b S Johnson's Pon
Amey E clk P O b Matilda G Johnson's
Andrew (Anna) chauf h 7 Bank P
Anna K wid John h Blackburn H G
Annie T b 54 King Pon
Anton painter h ft Elm N
Arthur T mach b 11 Myrtle ave G
August (Emma) at bleachery h 46 East Pon
Axel (Selma) mach h Main Pon
Axel carp h Main ave G A
A Gus (Christina) h 55 King Pon
Bertil carp b A Johnson's Pon
Bessie M assembler b I Gilbert Johnson's
Carl farmer b Wm J Main's H G
Carl A (Amelia L) supt Pontiac Mill h Greenwich ave Pon

Furniture
Carpets & Rugs
Linoleums
Gas Ranges

Flint-Adaskin Furniture Co.
LARGEST IN THE STATE
243 Weybosset St., PROVIDENCE, R. I.

Victrolas
Office Furniture
Refrigerators
Barstow Ranges

Beach & Sweet Inc. INSURANCE OF ALL KINDS
HOSPITAL TRUST BLDG. PROVIDENCE, R. I.

Johnson Carl E mach b Axel Johnson's
Carl G L gear cutter b Mrs Caroline Johnson's
Carl J (Anna C) carp h 53 King Pon
Caroline died Nov 30 1921
Casper (Esther) gardener h 72 Fair P
Charles (Agnes) molder h Blackburn H G
Charles A (Annetta F) mach h Church ave C
Charles A (Emma C) groc clk h 23 King Pon
Charles J (Alma) watchman h 11 Myrtle ave G
Charlotte at bleachery h 39 East Pon
Clara B wid Edwin H h 44 Rock ave Con
Clarence E truck driver b C A Johnson's
Claus (Ellen) farmer h Highland Beach W
Claus E (Ida M) janitor Pontiac sch h 48 King Pon
C Victor (Alice M) coal and wood King Pon h 56 do
C Walter (Agnes) truck driver h r 25 King Pon
Dora h Apponaug ave c Greenwood ave G
Earl S chemist b 6 Blackburn H G
Elba nurse b 6 Fair P
Ernest R truckman b 11 Myrtle ave G
Everett H mach b 11 Myrtle ave G
Frank O (Christine) teamster h 68 North Pon
Frederick L bkkpr b Frederick P Johnson's
Frederick P auditor h Apponaug rd R F D A
George F carp b Mrs Caroline Johnson's
Gilbert (Susan B) lab h Apponaug ave n Sand Pond rd N
Godfrey clk h Blackburn H G
Gustave Mrs h 45 King Pon
Gustave A (Emma) mach h 6 Fair P
G Henry bkkpr Natick b 55 King Pon
G Ivar (Ellen) plumber h Greenwich ave c Northup ave A
Hannah Mrs b J Johnson's
Harold E (Mabel) at print wks h Natick ave G
Harry carp h Main Pon
Hilding plumber h East Pon
Henry A clk (Prov) b Mrs Matilda G Johnson's E G
Henry H chauf h Warwick Neck rd n Rocky Point rd W
Herbert E mgr A & P Tea Co A h Pontiac ave G
Ida C b 6 Blackburn H G
John carp h 20 R R Pon
John (Josephine) at bleachery h 56 North Pon
John died July 6 1921

National Exchange Bank One of the Oldest and Strongest Banks in Rhode Island
63 Westminster St., PROVIDENCE, R. I.

GEORGE H. WILLIS JUST WINDOW SHADES
433 WESTMINSTER STREET, PROVIDENCE
Telephone Connection

Johnson John E mach b Mrs Caroline Johnson's War
John L fireman h off Majestic ave N
John L (Phoebe) at Universal Winding Co h 33 Harrington ave N
John P gasoline Apponaug rd c Elmwood ave h 14 Majestic ave N
Josephine h 68 King Pon
Laurence E lab b I Gilbert Johnson's
Lester bkkpr h 23 King Pon
Levine died June 18 1921
Lillian wid Alfred h Division c Main E G
Louis N (Augusta F) h 492 Warwick ave L
Matilda h 54 King Pon
Matilda wid Levine h Apponaug ave G
Matilda G wid Claus W h 21 Crop E G
Maurice mill emp b Apponaug ave c Sand Point rd N
Michael b J L Johnson's
Mildred stenog b F O Johnson's
Nils (Esther) h Main ave G
Oscar folder h 13 R R Pon
Oscar weaver h Main Pon
Oscar B toolmkr b 6 Fair P
Oscar E foreman (B & S Prov) h Maple ave O B
Oscar F mach h 54 King Pon
Philip H mach b 23 Laura L
Reginald P painter h 23 Laura L
Robert J tire fixer b Axel Johnson's
Roy F groc clk b 55 King Pon
Samuel (Emma) metal wkr h North Pon
Signe b 48 King Pon
Signe K jeweler b 53 King Pon
Sven (Agnes) mill emp h ft Cottage H G
Theodore clk b 6 Fair P
Theodore F (Hannah) mill emp h 42 East Pon
Thure R tool mkr B & S b 55 King Pon
Webster metal wkr b S Johnson's
William folder h 25 R R Pon
Winifred V typist b Frederick P Johnson's
Johnston Alfred (Lillian) watchman h Division c Main
William (Mary) mill emp h Crop E G W
Jollie Arthur W (Lora) accountant h 135 Fair L
Harriet B wid James H b 135 Fair L
Jones Dorothy W clk (A & P warehouse Prov) b Longmeadow ave L M
George mach b Heath N
Harold F (Esther I) P O clk (Prov) h Beacon and Church Con

HORNBLOWER & WEEKS
Established 1883.
BENJAMIN L. COOK, Manager
110 Grosvenor Bldg. Union 208
Investment Securities
NEW YORK BOSTON CHICAGO DETROIT PORTLAND

Providence Public Market
THE PIONEERS IN MODERN MARKETING

Jones Herbert L automobiles (Prov) h Northup ave O B
John (Eva) electrician h Greenwich ave Pon
Joseph A stock clk h Potowomut rd R F D 1 P E G
Maud forelady b Heath N
Percival W tool mkr h 51 Massasoit ave P
Ralph A (Leonie) statue molder h Welfare ave N
William (Charlotte) clk h Long Meadow ave L M
Jordan Adelaide dem dom sci h 2 Fair P
Clarence E painter b Oak W
Daniel farmer h off Warwick rd opp Nausauket ave A
Daniel A fish 15 Greenwich h 13 do A
Edgar O (Carrie) mach h N Cottage H G
Emma spooler b Cottage H G
Fred E (Flossie L) teamster h Oak W
James E Mrs h 2 Fair P
Jaspar J teamster h Warwick ave New Park Plat L
Raymond H (Ettie G) clk h 15 N Fair P
Joslin Ellen M wid Lewis H h 113 Jefferson L
Pardon (Bella) lab h Apponaug ave G
Jouanna Emil lab h r Main A
Joy Annie M clk b Long Meadow ave L M
Austin F (Augusta S) h 38 Main P
Ella T b Long Meadow ave L M
Walter H (Jennie F) blacksmith h Long Meadow ave L M
Walter H jr foreman b Long Meadow ave L M
Joyal Alfred (Edith) moulder h 44 Greenwich A
Joyce Agnes b C Barstow's
Austin prin Norwood Grammar sch h Pawtuxet ave N
Jubinville Arthur molder h Hazard H G
Arthur (Venese) molder h 26 Cottage H G
Edmund lab h off Cottage H G
George F (Anna) second hand h N Cottage H G
Jardine (Julia) pattern mkr b Jefferson ave H G
Ovide (Esther) foundryman h 71 Pawtuxet ave N
Theodore (Eva) foreman h 12 White Village H G
Judson Charles D (Emma H) coal dlr Warwick Neck rd W

KAIZER GEORGE A (Minnie A) salesman s r Rocky Point rd L M
Kane John (Cecilia) mill emp h 7 West Pon
John F (Celia) mason h King Pon
Michael J express and trucking Oakland Beach ave h do
Kaufman Harry (Sarah) junk dlr Warwick Neck ave W h do
Louis emp H Kaufman b do W

Wm. M. Harris, Jr. Carries everything in stock to build a house
Cor. Atwells and Harris Avenues, Providence, R. I.
Telephone Union 26

Peoples Savings Bank in Providence
27 MARKET SQUARE,
PROVIDENCE, R. I.
Money deposited before the 15th of any month draws interest from the first at 4%

Kaul Asie mill emp h Pontiac ave A
John mill emp h Pontiac ave A
Kaull Henry S (Hazel C) clk Main h Greenwood ave n Apponaug ave G A
Kauth Elliott h Spectacle ave L
Kearns Mary at Outlet Co (Prov) b 20 S Fair P
Keefe John prop Keefe's Inn h do N
Mary L Mrs wid Thomas h 147 Washington L
Keefe's Inn (John T Keefe prop) 1803 Elmwood ave next to river N
Keeler Louis D mason cont b 2 Fair P
Keeley Arthur J mill emp b Jefferson ave H G
James E (Josephine) groc clk h Jefferson ave H G
James H (Mary) second hand h 16 Jefferson ave H G
Patrick (Sarah J) mill emp h Jefferson ave H G
Peter B pastor St Catherine's R C ch Main c Ship h Ship c Cottage A
William H sec hand b Patrick Keeley H G
William H core mkr b Jefferson ave H G
Keenan John J (Mabel) yardmaster (Auburn) s r Arlington ave W
Kenneth J (Catherine) musician s r Arlington ave W
Keith John lab h Irving ave L M
Kellerman Ada M jeweler s r Huron O B
Carl A moulder s r b Huron O B
Gustave H grinder h Chestnut O B
Gustave T (Emma) s r Huron O B
Howard E at Gorham's (Prov) s r Huron O B
Kelley Charles L painter h 44 Main A
Edward painter h Powhatan O B
Edward A mach h Sumner ave c Pawtuxet ave N
Frank h 134 Atlantic ave L
George N (Ivy) fireman h Blackburn H G
Howard J (Mabel A) clk h 5 Atlantic ave P
Isabella Mrs b W T Boak P
James F (Catherine) mgr East Side Hotel (Pawt) s r Seminole O B
John mach h West Shore rd n Beach ave Con
John milkman b Thomas Kelley's
John H (Mary A) tool mkr h Linden Con
Oliver C (Elizabeth) carp h 56 Main P
Patrick J (Lillian) painter h 44 Main A
Patrick J auto painting Pontiac ave A h 44 Main A
Peter rubber wkr h Massasoit ave c Manchester P
Thomas farmer h Sandy lane n Lockwood's cor S

THE MORRIS PLAN
WHY NOT inquire about Morris Plan Coupon Investment Certificates? You may purchase them for cash or by the week, in denominations of $50, $100, $500, and $1000. 5%
THE MORRIS PLAN COMPANY OF RHODE ISLAND
Providence Pawtucket Woonsocket Arctic

GEORGE H. WILLIS THE SHADE MAN
All kinds of Window Shades and Drapery Rods
433 WESTMINSTER STREET, PROVIDENCE
Telephone Connection

Kelly Bridget h Warwick Neck ave c Rocky Point rd W
James H h 56 Main P
Samuel salesman h Irving ave Dryden Heights Plat L
William J folder h 14 Crop E G
Kemere Carrie h 19 Spring Garden P
Kendall Edward (Bessie) chauf h 105 Norwood ave N
Kennedy James J sexton and organist h Dudley ave Con
Kenney Mary J h Linden and W Shore rd Con
Olen W carp h Forest O B
Kenniston Raymond H (Lillian) emp Universal W Co h 57 Main P
Kenny Lucy h N Main C E G
Thomas head bkpr b Miss Lucy Spencer's Che
Kent George J (Idella) jeweler h Cedar ave W
Jennie M wid Herbert H b 15 Pettaconsett ave N
Joseph D (Harriet) painter h Warwick Neck ave W
Kenyon Adelaide F mill emp b G W B Kenyon's
Annie B clk Shepard's (Prov) b 1909 Barker N
Arthur F sec Elizabeth Mills H G h at Providence
Earl L motorcycle repr b Ellmwood and Perry ave N
Frederick B (Grace E) coremkr b 44 Lyman ave N
George W fireman b G W B Kenyon's
George W B (Elizabeth) h Greenwood ave G
John S mnfr (Prov) s r Promenade But
Joseph (Clara) carp h So Fair c Laura P
Julia L wid Jarvis died Nov 6 1922
Lillian J wid John W h Main n Greene E G
Maud Mrs h No Fair P
Nathan farmer h Division 2¼ miles out E G
Rose wid Isaac h ft of Ship A
Willis A foreman h Elmwood and Perry ave N
Kernick Herbert H mill emp b Herman O Kernick Con
Herman O (Agnes) carpenter roofer and general jobbing h Ocean ave Con
Olive F b H O Kernick's
Kershaw Richard (Lily) groc Pawtuxet ave c Norwood ave P h 3 Meadow ave do
William E foreman h Overbrook ave n Maynard ave Con
Kettelle Benjamin E (Gertrude L) gard h Church ave C S
Keville George (Madeline) silversmith h Beach Park ave O B
Keyes Ralph W engraver h Meadow View W
Wallace mach h Meadow View W
Kidd John H B printer h Durham L
John H B jr b John H B Kidd's L

Glasses on Credit
OPTICIANS
Michaels-Bauer Inc.
EXAMINATION
Without Charge
CASH OR CREDIT
365 WESTMINSTER ST., PROVIDENCE, R. I.

SNOW & MASON'S CROUP SYRUP
At all reliable Drug Stores
GEO. L. CLAFLIN COMPANY, Manufacturers

Kiernan John yard master h Arlington ave W
Kile Hiram G roofer b Martin E Mason's L M
Killey Gardiner H (Sarah F) farmer h off Warwick ave Con
Jennie I h off Church ave Con
Warren farm hand h off Warwick ave Con
Killkenney Jennie E ladies' companion Ludlow's cor W
Kilton Walter A postmaster (Prov) s r 8th ave But
Kimball Fernando C (Jennie F) farmer h 110 Main P
George W (Ada) h 38 Norwood ave N
Kincaid Jeffrey h ft of Elm S
Julia Mrs h Apponaug rd H G
Kindlund Adolph L at bleachery b T Kindlund's
Alex L mill emp b T Kindlund's
Henry E at bleachery b T Kindlund's
Theodore (Hilda) mill emp h 12 West Pon
King Daniel A T florist Main b W B King's
Effie jeweler b 4 Blackburn H G
Emily M Mrs b 5 Rose Garden P
Emma B b Benjamin A Lindsey's R F D A
Everett E (Pearl B) mach h 9 Greenwich ave A
Fred W (Grace) foreman h Greenwich ave c King Pon
George W roofer h Vaughn ave G
H Irving author h Main n Apponaug ave A
James (Teresa) asst h Kilvert H G
John W iron wkr h 4 Blackburn H G
Josiah S (Addie) oper h Main ave G
Julia maid at H Irving King's
Leon H iron wkr h Williams Cor
Lloyd (Agnes) foreman Apponaug ave and Maryland ave L P
Mortimer lineman b Main ave G
Maurice S (Mary A) real est h West Shore rd c Woodbury ave Con
Kinion Lily J h No Main E G
Kinne Alice S h 192 Washington L
Kinnecom Byron M lab b 29 E Greenwich ave A
Ella J wid William M h 29 East Greenwich ave A
Fred O elect h Woodbury ave Con
Kinnecomb George lab h Chestnut N
Harry gard h Elm N
Kirby Henry F (Mary) mach h ft of Ship A
Henry F jr lab b Henry F Kirby's
Hope student b ft Ship A
Julia h ft Ship A

Manchester & Hudson Co.
55 POINT STREET,
PROVIDENCE, R. I.
ALL KINDS
Masons' Material

VALENTINE'S
Diamond & Star
FIRE BRICK

James C. Goff Co.
31 to 49 POINT ST.
Providence, R. I.

Kirby Loretta h ft Ship A
Mary box shop h ft Ship A
Kirk Edmond R (Mary E) real est office Buttonwoods ave O B h Northup O B
Edwin R millwright h Northup O B
Kirkpatrick Gertrude nurse h Main A
William h Main A
William A printer h Main n Apponaug ave A
Kiuslas Mary J wid Charles h Harrington N
Knapton Grace L mlil emp b 90 Washington L
Wilbur F (Mary B) card writer h 90 Washington L
Kneeland Pearl Mrs b C W Northup's
Knight Charles E motorman h Oak N
George W E Railway Co b C Knight's
Ira C (Jennie) expressing Sagamore O B h do
Kenneth R at Gorham's h Meadow View ave
Samuel gard h Cowesett rd n Greenwich ave A
William H (Alice E) carp h Apponaug rd W
Knowles Edwin (Ethel) chemicals 23 Custom House (Prov) h 50 Main P
James overseer h Pontiac ave G A
Samuel overseer h Pontiac ave G A
Sarah wid John H b James Knowles
Knowlton Gladys E stenog Starkweather & Shepley b H A Knowlton's
Herbert A (Sarah J) h Harrington ave N
Knox Louis H (Mabel) deputy sheriff and real est Warwick Neck ave h do W
Knutton Charles A (Ethel C) pub acct s r Atlantic ave L M
Kranz Jennie Mrs h 27 Main P
Krauss Benjamin (Annie) h Hope ave L M
Charles manager (Prov) s r Hope ave L M
Louis salesman s r Hope ave L M
Krohn Ingrid h r 36 King Pon
Lester N at bleachery b G Thorell Pon
Peter (Hilda) gard h 105 Duane E G
Kube Henry P pattern mkr b E B Schoene's L P
Ida wid Frederick b E B Schoene's L P
K of C Hall Pontiac ave A

LABBEE JOSEPH shoe dlr (Prov) h Buttonwoods ave But
Lachapelle Louis (Trudell & Lachapelle) h Providence
Lacrosse Joseph jr (Dora) dresser tender h Jefferson ave H G
Rudolph (Annie) filterman h Cottage H G

The Merchants National Bank of Providence
ESTABLISHED 1818
CAPITAL .....$1,000,000 SURPLUS EARNINGS $1,500,000
20 WESTMINSTER STREET

National Exchange Bank
Established 1801
If you think of changing your bank, there is
63 Westminster St., Providence
None better than this

Ladd Arthur C pressman h 23 Marlborough E G
George E painter h ft Greene E G
Laduke Alva (Eva) sales h Grove L
Lafleur Adolph foundryman h 20 Jefferson ave H G
Clarence doffer b Jefferson ave H G
Henry molder h Jefferson ave H G
Henry L lab b Jefferson ave H G
Louise E reeler tender b Jefferson ave H G
Robert doffer b Jefferson ave H G
William J (Elizabeth) molder h 18 White Village H G
LaGosse Ambrose (Flora) mach b Greenwood ave G
Elmore L auto mech b Greenwood ave G
Lague Joseph A (Dorilla) hairdresser 15 Main A h 58 E Greenwich rd do
Laird Albert H (Grace) engineer h 288 Warwick ave L
Lake Albert E (Louisa) clk h Irving rd Dryden Hts L
Lakeside Home (Mary E Murray supt) off Warwick ave H
Lakewood Garage (A J Belanger) Apponaug rd c Warwick ave L
Hay Grain & Coal Co J J Purves mgr opp depot L
Town Hall 235 Atlantic ave L
Lakey Forrest E sales mgr h 14 Bayside ave P
Lambert Clifford I (Esther) draughtsman h 48 Lyman ave N
Daniel B (Eva) mach h 1895 Elmwood ave N
Daniel J propr Lambert's Poultry Farms Cowesett rd R F D A
Daniel J Jr farmer b D J Lambert's
Joseph E groc Oak O B h do
Leroy L farmer b D J Lambert's
Raymond clk b 1895 Elmwood ave N
Lambert's Poultry Farm (D J Lambert propr) Cowesett rd R F D A
Lander J Warren (Anna A) broker (Prov) h Main c Pleasant A
Landlesberg Sam variety 311 Warwick ave L h at Prov
Landry George at bleachery b 3 R R Pon
Lane Edith tchr b W Shore rd S
Warren C (Pauline) tchr (Bryant & Stratton's) h 116 Pawtuxet ave N
William H Rev h W Shore rd S
Lang Archie W (Lillian) sales h Linden Con
Justin painter b Mrs Mary J Lang's
Mary A wid John J h Wharf House lane W
Paul W (Amelia) h Warwick Neck ave n Church ave W
Lange Paul (Helen) at bleachery h Prince ave L
Lannon Patrick grocer Ottawa ave h do O B

Furniture
Carpets & Rugs
Linoleums
Gas Ranges
Flint Adaskin Furniture Co.
LARGEST IN THE STATE
243 Weybosset St., PROVIDENCE, R. I.
Victrolas
Office Furniture
Refrigerators
Barstow Ranges

Beach & Sweet Inc. INSURANCE OF ALL KINDS
HOSPITAL TRUST BLDG. PROVIDENCE, R. I.

Lanore Sidney E auto service h Gorton Plat War
Lanzhoff Mabel L invoice clk b Samuel Knowles
La Plant Almedee brakeman b 3 Mill H G
Arthur G twister b 3 Mill H G
Napoleon mill emp b over Sweet's store H G
Larchar Lucy s r Warwick Neck rd W
William (Alice C) (Prov) s r Warwick Neck ave W
Large Joseph doffer b 3 Mill H G
LaRoche Euclyde weaver h 7 R R Pon
Larsen Clarence mariner b Lars Larsen's
Lars carp h Arlington ave W
Lars (Thekla) fisherman h Arlington ave W
Louis mariner b Lars Larsen
Larson Charlotte H comber tender b 76 Jefferson ave H G
Emma C speeder tender b 76 Jefferson ave H G
Hebert weaver b Main Pon
Ida M b 76 Jefferson ave H G
Oscar A (Hannah) mach h Stafford ave Pon
Thomas h Herbert n Neptune Che
Laselle George N painter h 9 Pleasant A
George W H weaver h 9 Pleasant A
Herbert D (Rosanna) sales h 2 Broad N
Mabel A stenog h 2 Broad N
Sarah F widow Willard b 2 Broad N
Lathrop James C (May) foreman h N Main E G W
Lavallee Charles (Lucy) sales h Williams Cor A
Charles jr (Lillian) lathe hand h Williams Cor A
Lavoie Eugene A (Cora) contr and bldr 1956 Elmwood ave N h do
Peter (Nellie) folder h King Pon
Lawler Joseph W gard h Shawomet ave c Greene Con
Lawndon Klos Albert painter h Cambridge Con
Lawrence Bertha Mrs tel oper h 34 Lawn ave P
Catherine gen house wkr b Cottage H G
Catherine Mrs b N Cottage H G
Charles (Margaret overseer Elizabeth Mill H G h Apponaug ave G
James E clk b Charles Lawrence's
Joseph mach h Main A
Lawson (Cecelia) h Lawrence ave P
Margaret mill emp b Charles Lawrence's
Lawson Anna winder b A Lawson's
Axel (Ida) fireman h 17 King Pon
Carl elect b A Lawson's
Eric clk b A Lawson's

National Exchange Bank 63 Westminster St., PROVIDENCE
Stands First on "ROLL of HONOR" Among R. I. Banks. We respectfully ask for Your Account

GEORGE H. WILLIS THE SHADE MAN
Who makes your Window Shades that last the longest
433 WESTMINSTER STREET, PROVIDENCE
Telephone Connection

Lawson Harold mill emp b A Lawson's
John A (Hilma) gen cont h Greenwich ave c North Pon
J A mach h Byron Boulevard Dryden Heights Plat L
Lawton Alfred L (Etta) h 50 Norwood ave N
Bridget wid Patrick h off Apponaug ave L P
Edward O mach h 59 Budlong ave N
Henry R (Emma) lab b Edward J Locke's
Sarah Mrs rest Oakland Beach ave O B h do
Ralph B (Ella G) floorman Boston Store (Prov) h 48 Prospect N
Timothy F h off Apponaug rd L P
Walter J (Daisy) piano sales h Overbrook ave n Church ave Con
Laycock Martha J hkpr h 7 East View P
Thomas A student b 7 East View P
Leach Ambrose lab h Strawberry rd H G
Arthur clk h off Apponaug rd H G
Elisha N (Carrie) dairyman 5 Highland rd h do L
Leadley Sarah C h Overbrook ave Con
League Hall Library (Rev William H Lane librarian) open Tuesdays and Saturdays 2 to 5 p m
Leaman Thomas P chief engr Gallaudet Co h Spencer ave E G
Leary Chester A salesman b G O Miller's
Leathers Ellen tchr b F S Leathers'
Frederick S (Jennie B) h Spruce A
Jennie B tchr b F S Leathers'
Lebinson Charles J (Anna) folder h Stafford c Main Pon
Henry C student b C J Lebinson's
Lebperg William B sec treas Gallaudet Air Craft Corp Main Che h New Rochelle N Y
Ledoux John W (Mary) mill emp h Pleasant A
Leduc Alvah I salesman h Grove L
LeDuc Ira bank messenger (Prov) h Irving rd L
Ira F real est (Prov) b Ira LeDuc's
Lee Dorothy spinner h 2 Railroad Pon
William folder h 2 Railroad Pon
William jr bleachery b 2 Railroad Pon
Leedham Ephraim wire stitching h Grove ave Che
Joseph S at bleachery b Ephraim Leedham's
Leeming Ellen stenog b Watson Leeming's
Watson foreman h Love lane E G
Lefluer Emanuel mill emp b 6 Kilvert H G
Leggatt David F bkpr h Beach ave Con
Leighton Clarence M (Ellen) cont and bldr Beach ave h do Con
Melville B carp b Clarence M Leighton's

HORNBLOWER & WEEKS
Established 1888.
BENJAMIN L. COOK, Manager
110 Grosvenor Bldg. Union 208
NEW YORK BOSTON CHICAGO DETROIT PORTLAND
Local Securities

PROVIDENCE PUBLIC MARKET
And its branches in PROVIDENCE, PAWTUCKET and WORCESTER
are the Best Food Stores in America

Lema Manuel (Mary) mill emp h Jefferson ave H G
Lemay Joseph carp h River ave n Mill N
Lemire Louis (Mary A) brakeman h Rocky Point rd River View L M
Mary J h Rocky Point rd b River View ave L M
Leneau Alice b E E Leneau's
Edmond E engraver h 25 Lawn ave P
Edward lab b E E Leneau's
William eng b E E Leneau's
Leob Harry mfg jeweler h River View ave R V L M
Leon Adolph (Helen) road com h Chestnut N
Helmer clk b J L Leon's
John A traffic mgr U Winding Co b John Leon's
John L (Emma) sealer weights and measures h Chestnut N
Leonard Annie clk b Mrs Mary Leonard's
George F (Elizabeth) chauf h Ocean ave Con
Mary wid Herman h Heath ave N
Richard (Mary J) h Apponaug ave G A
Sarah b Mrs Mary Leonard's
Teresa C music tchr Apponaug rd G A
Leonhardt Charles jeweler h ft of Elm N
Oscar clk b C Leonhardt's
Leslie Frederick J (Mollie) grocer 420 Warwick ave h do L
Lester Gurdon K mach b 3 Lawn ave P
Harold lab b W C Lester's
Leonard lab b W C Lester's
William C (Jane) toolmkr r 3 Lawn ave P
LeValley Charles E boot and shoe dealer (Prov) h Main n depot A
Levesque Albina spooler b Jefferson ave H G
Blanch spinner b Jefferson ave H G
Joseph (Mary) lab h Jefferson ave H G
Rose spinner b Jefferson ave H G
Levin Mamie s r Huron O B
Levinge Conrad (Ethal H) motion picture oper b Greenwood ave Pon
Lewis Anna M wid Samuel W h Greenwich ave C
Annie B wid John C b 150 Washington L
Carrie E h 3 Atlantic ave P
Clarence plumber h Meadow View W
Edith musician (Prov) s r Huron O B
Israel musician (Prov) s r Huron O B
John (Goldie) shoe store (Prov) s r Huron O B
John C clk h Nausauket ave R F D A
John T (Emily E) silversmith h Maple ave N
John W motorman b Adeline F Clarke's

EVERYTHING FOR BUILDING A GARAGE
Wm. M. HARRIS, Jr. Cor. Atwells & Harris Aves., Providence, R. I.
Telephone Union 26

Peoples Savings Bank in Providence
27 MARKET SQUARE,
PROVIDENCE, R. I.

To our Out-of-Town Friends
Why do you not bank by mail? If it is because you are afraid of losing money, remember banks mail money to each other in large amounts without loss.
Write for our free Booklet.

Lewis Louise h 3 Atlantic ave P
Lucy A Mrs variety Nausauket ave h do R F D A
May A hkpr b Adeline F Clarke's
Ralph T sales b J T Lewis N
Selina h off Apponaug rd H G
Thomas (Mary A) h Warwick ave W
William G carp h Milton rd L
William T pattern mkr b Mrs Anna M Lewis'
Libby Charles E (Margaret A) jeweler h Apponaug ave L P
Liberty Eugene (Lea) carder h Jefferson av H G
Rudolph (Louise) mill emp h Jefferson ave H G
Lidbeck Carl clk b G Lidbeck's L
Gunnar (Marie) painter h 87 Washington L
Lidman Joseph W (Betty C) tailor h Elm N
Sigrid jeweler b J W Lidman's N
Lillibridge George W farm emp h Cowesett rd n Greenwich ave A
Henry R farmer h Centreville rd n Orchard ave A
Henry R jr (Lydia) motorman h Centreville rd A
Limoges Michael at Universal Winding Co h Sumner ave N
Linberg Claus E (Augusta) weaver 58 King Pon
Lincoln John O farmer h Sandy lane R F D A
Marzy V H farmer h Apponaug ave G
Park Auto Supply Station (William T Ritchie prop) Apponaug ave c Lincoln ave L P
Park Garage (E W Bergren prop) Apponaug ave c Lincoln ave L P
Sarah Mrs laundress Sandy lane h do R F D A
Lind Edna beachery b 53 King Pon
Mrs Emma h 57 King Pon
Gustaf R variety Apponaug rd h n do H G
Lambert (Mary) merchant (Prov) h off East Pon
Lambert L grocer (Prov) h East Pon
Nilda jeweler (Prov) b 53 King Pon
Oscar stamper h Main Pon
Raymond L twister b Apponaug ave H G
Lindberg Carl A (Amanda) clk h 76 Jefferson ave H G
Edith hkpr Thomas W Chase's E G
Elmer mach b 34 Marlborough
George mach b 34 Marlborough
Olaf P cabinet mkr h 34 Marlborough E G
Linden Peter E lineman h Irving rd Dryden Heights Plat L
Linder Louis (Annie) clothing store (Prov) h Whipple ave R V L M

THE MORRIS PLAN

TO LIGHTEN LABOR, ask The Morris Plan Company where you may buy a washing machine, a vacuum cleaner, or other labor saving devices—at cash prices with time to pay. A low charge for interest and service is made when articles are purchased on The Morris Plan of Retail Trade Acceptance.
THE MORRIS PLAN COMPANY OF RHODE ISLAND
Providence Pawtucket Woonsocket Arctic

JAMES E. FREEMAN COMPANY
502 GROSVENOR BUILDING PROVIDENCE, R. I.
KENYON AVENUE, EAST GREENWICH, R. I.
Farms, Residential and Investment Property for Sale and Mortgages

Lindgren Claus (Hilda) folder h 18 R R Pon
James O polisher h Cole P
Lindia Frank ice cream parlor 1848 Elmwood ave N h Auburn
Lindquist Carl A (Betty W) painter h Church ave Con
Lindsey Benjamin A farmer h off Sandy lane R F D A
Lindstorm Carl engraver b Frank Bassett's L
Lindstrom Victor A (Eva E) undertaker 80 Jefferson ave H G also (MacKenzie & Lindstrom Auburn R I)
Lineham Amy at Print works b Mrs R E Lineham's
Ellery D watchman b Mrs R E Lineham's A
John (Vera J) h off Greenwich ave A
Rhoda E wid George N h Greenwich ave A
Linehan Thomas cloth room 15 R R Pon
Lipman Edwin (Evelyn) Lipman's Market Beach ave h do Con
Lipman's Market (Edwin Lipman) Beach ave Con
Lisle Arthur B gen mgr (N E L Co Prov) h N Main E G
Little Annie s r Logan O B
George mgr Conimicut Casino h Dudley Con
Jesse (Evelyn) supt Davol Rubber Co (Prov) h 6 East L
J Stanley at William Goff's Ins Co (Prov) b J Little's L
Lillian s r Logan O B
Mary s r Logan O B
Thomas A (Mary) overseer s r Logan O B
Littlefield Arthur W (Hilda) peddler b N Littlefield's R F D A
Nichols (Harriet) farmer h Buttonwoods ave R F D A
Livenson Johanna h 53 King Pon
Sigrid L jeweler b 53 King Pon
Livingston C H Mrs h Mohawk and Logan O B
Marion accountant b Mohawk and Logan O B
Livsey John B (Harriet) overseer Elizabeth Mills h Kilvert H G
Livingstone George (Rosilda) tile mason h Apponaug rd Ludlow Cor A
Locke Atwell E variety River Point rd A h do
Byron S fireman b C B Locke's C
Charles B fisherman h Greenwich ave opp Cowesett rd C
Edward J (Rebecca) mgr (ProvFarmer's Exchange) h Apponaug rd N
Elfreda Goldie b Atwell F Locke's A
Henry longshoreman b Mrs Mosher Locke's A
John h River Point rd A

WATCHES AND CLOCKS
Michaels-Bauer INC.
CASH OR CREDIT
SILVERWARE AND CUT GLASS
365 WESTMINSTER STREET, PROVIDENCE, R. I.

JEWELERS AND MILL SUPPLIES
GEO. L. CLAFLIN COMPANY
PROVIDENCE, R. I. ATTLEBORO, MASS.

Locke Mosher Mrs h River Point rd A
Lockwood Amey E hkpr b Nathan T Lockwood's R F D A
Annie S wid Garrison S h 194 Washington L
Brunce (Eva M) manuf jeweler h 195 Harrison ave L
Charles B carp h Warwick Neck ave n Tel Exchange W
Ellen wid Thomas H b Wm A Greene's R F D 52 A
Ernest L (Grace B) dentist (Prov) h Warwick Neck ave n Church ave W
Francis carp h Spencer ave e Sandy lane R F D A
Frank W (Lillian M) ins agt h 1099 Warwick ave L
Harold C dentist (Prov) b James T Lockwood's W
Henry A died June 27 1920
Jacob A (Flora E) h Warwick Neck ave W
James T town clk h Warwick Neck ave n Church ave W
Nathan T carp h Lockwood's Cor Sandy lane R F D A
Ralph F (Louvan) physician and surgeon 1094 Warwick ave h 203 Harrison ave L
Loffolatti Carmen (Concetta) mill emp h 14 Hazard H G
Lofgren George O (Augusta) at bleachery h Greenwich rd Pon
Iva at bleachery b G Lofgren's Pon
John A (Hilma) watchman h Chester ave W
Long Harry claim agt h Wendell rd Dryden Heights L
Hulda b D B Hodell L
Longfellow Edmund H (Doris E) sales h 37 Jefferson L
Long Meadow Market (Wm H Mason) Long Meadow ave L M
Fish Market (Fred Smith prop) ft Atlantic ave L M
Railroad Station (William H Talty agt) L M
Samuel H (Grace) physician 3 Greenwich ave A h 40 Main do
Longley Joseph E (Abbie) grocer Apponaug ave G h n do
Lopes Antonio (Jessie) lab h Maple W
Lord Chalmers S (Catherine E) general store Buttonwoods ave e Logan h Seminole do
Loring Carmelia b A B Atwood's Con
Loughney James M cigar store Oakland beach ave O B
Lovely William J comber Jefferson ave H G
Low Norman W (Agnes) weaver h Grant ave W
Norman jr b Grant ave W
Lowe Frederick clk h 7 East View P
James (Jane) clk (Prov) h 1 Spring Garden P
James jeweler h 1 Spring Garden P
Walter landscape gardener 2 Main h do P
Lucas John H journal reporter Greenwood ave G

Fire Brick Manchester & Hudson Co.
Fire Tile 55 POINT STREET, PROVIDENCE, R. I.

James C. Goff Co.
31 to 49 POINT ST.
Providence, R. I.
ALL KINDS OF
Masons'
Materials

Lucas William (Jane) mill emp Greenwich ave Pon
Lucier Benjamin (Mary) mill emp h Jefferson ave H G
Edward (Elsie) mach h Greenwood ave G
John (Juliaetta) twister h Jefferson ave H G
Louis (Delia) lab h Jefferson ave H G
Nelson (Inez) mill emp h 18 Cottage H G
Philip O (Annette) dairyman h 66 Pierce ave N
Ludlow Bertha clk Union Sta (Prov) h 64 Main
James G (Mary) hay grain and gasoline Warwick rd n Warwick ave Ludlow's Corner W
John W (Barbara) carp h Ocean ave Con
Lufkin Charles A (Nellie N) (Petroleum Products Co) h 8 Meadow ave N
Daniel F b 8 Meadow ave N
Luft Raymond student b Sumner ave N
William C (Dorothea) mgr (Prov) h Sumner ave N
Lundbery Gustave E mach h 149 Apponaug ave L
Lundgreen Arthur W (Anna) at bleachery h r 11 King Pon
Lundgren Gustave (Matilda) (United Wire and Supply Co Auburn) h 74 North Pon
Lundin Carl (Esther) carp h 43 East Pon
Lundy Thomas J carp b C A Bumstead's A
William S (Leila) sales h 17 Bayside ave P
Lunt Howard S Graniteville R I s r 68 Putnam ave Che
Lupoli Vincenzo sales h Blake ave Con
Lusignan Louis (Sarah) h 126 Adams L
Luther Allie M jewelry wkr b R Howard's O B
Luthur Edgar H (Clara) fore h Pontiac ave G
Lyckland Arthur M (Catherine M) mfg jeweler (Prov) h Irving ave L M
Lydell George (Minnie F) mgr (Prov) h Maryland ave L P
Lucille bkkpr (Prov) b Maryland ave L P
Ralph wirelsss oper b George Lydell's L P
Lynch Catherine b Michael B Lynch's A
Mary Mrs b George W Hadley's O B
Michael B sheriff Kent County h River Point rd A
Michael J clk h Junction W
Owen F clk h River Point rd A
Robert E plumber b George W Hadley's O B
Lyon Lucy wid b Frederick Hallworth's L M

The Merchants National Bank of Providence
ESTABLISHED 1818
CAPITAL .....$1,000,000 SURPLUS EARNINGS $1,500,000
20 WESTMINSTER STREET

Exchange National Bank 63 Westminster St., PROVIDENCE

IF YOU ARE LOOKING FOR A STRONG BANK, WHERE A FRIENDLY Welcome Always Awaits You, Open an Account With Us

Lyon Roy at Brown & Sharpe (Prov) b R H Jordan's P
Lyons Philip H designer Greenwich Mills b Spring c Peirce E G
William clk b Frederick Hallworth's L M

MacALLISTER EDWARD bkkpr b James MacAllister's H G
James sec h Strawberry rd H G
John farmer b J McAllister's
Robert overseer h off Apponaug rd L P
MacAloney Gladys M stenog b N G MacAloney's W
N Grant mach h Meadow View W
MacCue William A real estate E G h 1951 Elmwood ave N
Macdonald John (Mary) contractor h 18 Pontiac ave A
Margaret stenog h Pontiac ave A
Marie student b G A Thornton's N
MacDonald John A (Edith C) s r Rocky Point rd W
MacIlwain Samuel A (Ruth) polisher h Railroad A
MacIntosh Nelson (Esther) fore h Logan O B
Mack Rosine hkpr at Greenwood Inn G
MacKay John I (Mary) general groceries Rocky Point rd h Orchard ave W
Mackey George S sales h Arlington ave n Hope L M
Macklin Robert F (Ethel T) plasterer h Orchard ave W
Mackin John (Rose) clk at J C Rawlinson's h r 25 King Pon
MacLaughlin Alexander (Catherine) flagman h Oak N
Alexander J (Ruth) fireman b Alexander MacLaughlin's
Bellezora h Grove O B
Clyde painter b B MacLaughlin's
Forest mill emp b B MacLaughlin's
Robert (Ruth) pressman h 123 Harrington ave N
Satia F clk b Alexander MacLaughlin's Oak
MacLean Ethel b 19 Bayside ave P
Harry D wood wkr b 19 Bayside ave P
Henry (Jessie M) h Chester ave n Atlantic ave L M
Isaac b 9 Bayside ave P
MacMeille Kenneth J C elect b John J Scanlon's
MacNaughton Isabelle coremkr b Henry MacLean's L M
MacPhearson Donald h r 149 Apponaug ave L
MacPherson David (Rachael M) h Beach ave Con
MacQurrie James caretkr h Old Forge rd R F D E G
McAllister Robert (Susan) foreman piper h off Apponaug ave L P
McAlpine Edward A (Phebe) assayer h Blackburn H G
Elizabeth b Greenwich ave A

Furniture
Carpets & Rugs
Linoleums
Gas Ranges

Flint-Adaskin Furniture Co.
LARGEST IN THE STATE
243 Weybosset St., PROVIDENCE, R. I.

Victrolas
Office Furniture
Refrigerators
Barstow Ranges

Beach & Sweet Inc. INSURANCE OF ALL KINDS
HOSPITAL TRUST BLDG. PROVIDENCE, R. I.

McAlpine Florence mill hand b Greenwich ave A
McAvoy John J (Annie) cattle dlr Apponaug rd c Atlantic ave Edgewood h do
McBride Patrick mill emp h Logan O B
McCabe Anna wid Thomas E h Benefit off Centerville rd A
Edward watchman h Benefit off Centerville rd A
Edward jr sales Cal Fruit Co b E McCabe's
Francis J postmaster Apponaug b Edw McCabe's
John E patternmkr h Northup ave O B
John J (Gertrude) electrician h 38 Main A
John J (Pearl G) sta agt and postmaster h 20 King Pon
Robert chauf h Maplewood ave Con
McCann Edward (Inez) lab h 104 Adams L
McCart Olney (Catherine) at print wks h 74 Centerville rd A
McCombs James O foreman h off Main ave G
McCoombs William (Signe) mach h 53 King Pon
McCormick Charles H master mech h Main Pon
Doris clk h Main Pon
Elsie clk h Main Pon
Elton chauf h Main Pon
Faith clk h Main Pon
Helen knitter h Main Pon
Irene bleachery hand h Main Pon
Thomas mgr bdg house 48-52 Main Pon
William H (Teresa) packer h River Point rd A
McCoull Osgood (Jennie) foreman h Logan O B
McCoyd Alfred E (Lena M) rl est h Buttonwoods and Pequot aves O B
McCready George P (Franklin Auto Co Prov) h Promenade But
McCrudden John (Mary) h 81 Atlantic ave L
McDermott Charles F (Anna S) boss carder h 36 Hazard H G
Henry F (Teresa) clk 14 Harvard ave Con b do
John mill emp b 29 Cottage H G
Michael J died Dec 29 1920
Catherine D hotel wkr b G A Thornton's
Florence W hkpr b G A Thornton's N
James L (Catherine) carp h Pontiac ave A
Lule J wid William A h Pontiac ave A
Mary wid h Mill H G
McDonough Thomas J (Margaret) mach h Hazard ave O B
McElroy Charles E chauf b Robert J McElroy's O B
Joseph F sexton h Milton rd L
Robert J (Clara M) restaurant Oakland Beach ave opp R C [Church h next do O B

National Exchange Bank One of the Oldest and Stronges Banks in Rhode Island
63 Westminster St., PROVIDENCE, R. I.

GEORGE H. WILLIS THE SHADE MAN
Window Shades of all kinds made to order
THE ONLY EXCLUSIVE WINDOW SHADE HOUSE IN PROVIDENCE
433 WESTMINSTER STREET. Telephone Connection PROVIDENCE

McEntee John (Mary) lab h 1st on River Point rd A
McFadden John G (Amber B) supt Kilvert & Apponaug ave H G
McGivney Arthur farmer b P McGivney's
Margaret sch tchr b P McGivney's
Patrick (Mary) farmer h Warwick rd R F D A
Patrick milk dlr h Warwick rd n Carpenter's Cor R F D A
Patrick jr at bleachery b Patrick McGivney's
McGoorty Mary b Thomas H McGoorty's L
Sarah b Thomas McGoorty's L
Thomas H lab h Byron Blvd L
McGrady Francis (Greta) sales h Moss ave L P
McGrath Edward J eng Thorn Acres b Apponaug ave H G
Jennie A Thorn Acres b Apponaug ave H G
John elect h Greene E G W
Martin A insp b Thorn Acres Apponaug ave H G
Mary Mrs h Thorn Acres Apponaug ave H G
Mary I tel observer Thorn Acres b Apponaug ave H G
Thomas (Nora) mfg jeweler (Prov) Thorn Acres Apponaug ave H G
Thomas A farmer b Thorn Acres Apponaug ave H G
McGraw Neal (Pearl M) jeweler s r Junction W
McGregor Stella bleachery b 5 R R Pon
McGroarty Aloysius E fore Warwick Lumber Co b East Greenwich
William A pres Warwick Lumber Co A h Apponaug ave opp Potter ave G
McGuinness Arthur W (Jennie W) wire chief h Atlantic ave W
McGurk Frank (Bessie E) bkkpr (Home B & D Pawt) h Buttonwoods ave But
McGuy Alfred D driver b Owen McGuy
George R bkkpr b 36 Hazard H G
Owen farmer h Cedar Swamp rd R F D A
McKay Robert mill emp h Cove ave O B
Robert (Susan) chef h Maplewood ave Con
William (Winnie) boxmkr h 133 Washington L
McKenna Eugene (Cora A) h Summer ave N
Margaret Mrs h 124 Jefferson L
William A (Florence) mach h Church ave Con
Mckenzie John (Jane) loomfixer h West Pon
Sophie folder 5 R R Pon
McKeon Andrew (Mary L) molder h 6 Kilvert H G
Arminda T Mrs h Beach ave Con
Genevieve A stenog b Mrs Arminda T McKeon's Con
Marion E tchr b Mrs Arminda T McKeon's Con

HORNBLOWER & WEEKS
Established 1888.
BENJAMIN L. COOK, Manager
110 Grosvenor Bldg. Union 208
NEW YORK BOSTON CHICAGO DETROIT PORTLAND
Our statistical, Mines and Engineering Departments are at your service. Quotations furnished on request.

Providence Public Market
THE PIONEERS IN MODERN MARKETING

McKillop James h Powhatan O B
William mach b James McKillop's
McKinley Isabel C book binder b J McKinley's
James (Sarah) quiller h 10 Meadow ave N
William H mill emp h 10 Meadow ave N
McKnight John jr (Signe) lineman h King Pon
McKone Leo T clk Greenwich Mills h 280 S Main E G
Vincent L clk Greenwich Mills h 280 S Main E G
McLaren Charles L (Mary C) sales Apponaug ave opp Natick ave G
McLaughlin John W clk b Mrs Mary A McLaughlin's Con
Joseph A mach b Mrs Mary A McLaughlin's Con
Mary A wid Thomas F h Royal ave Con
Thomas F gardener b Mrs Mary A McLaughlin's
McLean Ethel h 19 Bayside ave P
James H engraver b 339 Warwick ave L
Thomas bricklayer h Byron Boulevard L
McLellan Charles J fore h Byron Boulevard L
McLeod Ernest A (Clara) sheet metal wkr h 31 Main P
William H cook h Oak n Prospect O B
McMahon Alice M h Cady ave L M
Mary bleachery b P McMahon's
May C music teacher Warwick ave b do H
Patrick (Susan) eng h Pontiac ave A
William (Hannah) produce sales h Warwick ave H
William E (Catherine) chauf h off Warwick ave S G H
McMann Frank (Elizabeth) lab h W Shore rd S
Frank jr clk (Prov) b Frank McMann's S
George sales b F McMann's S
John (Agnes) tel oper h King Pon
Kathlene sales b Frank McMann's S
Lillian cashier b Frank McMann's S
McMaster Stephen W mfg jeweler Warwick ave b Spring Green H
McNamee James b J Toher's O B
McNaughton John jeweler h ft Park ave L M
McNulty Hugh A plumber h Meadow View W
Walter J cond h 337 Warwick ave L
McPeak Thomas F fore h Grace ave n Casino Con
McPherson James (Susan D) carp h Holmes rd L
McQuade John J (Eva) mgr h Beach Park ave L
McSally John (Ada) moulder h 45 Harrington ave N
Melvin lab b J McSallys N
McVay Edward V (Margaret) at print works h 16 Meadow ave A
McWeeney George H (Mary E) bakers (Prov) s r Church ave Con

Wm. M. Harris, Jr. Cor. Atwells & Harris Aves., Providence, R. I.
LUMBER AND BUILDING MATERIAL, THE LARGEST AND MOST COMPLETE STOCK IN NEW ENGLAND, DELIVERED ANYWHERE.
Telephone Union 26

Peoples Savings Bank in Providence
27 MARKET SQUARE,
PROVIDENCE, R. I.
Banking Hours 9 a. m. to 3 p. m.
Saturdays 9 a. m. to 12 m.
Wednesday evenings 5 to 8.30

McWey Charles J farmer h Pontiac ave G A
Madeiros Toney (Vera) farm hand h Oak W
Madison Byron (Ellen) h off Elisha Che
Madgick Edward D (Elizabeth) engraver h Ship r 40 Main A
Maelstrom Carl stock clk Gladding Co h Pontiac ave A
Magaveny Caroline b W S Spatcher's Pon
Magerson Andrew at bleachery h 49 Pleasant Pon
Magerson Andrew h 49 Pleasant Pon
Magnon Anna dressmkr r ft Cottage b Ephraim Magnon's
Emile (Louisa) clk h 32 Cottage H G
Ephraim (Caroline) h r ft Cottage H G
Mary R stenog b Ephraim Magnon's
Magon Edmond (Albina) ins agt h 22 Cottage H G
Magoon Mary A wid Joshua R h E Greenwich rd E G
Maher John J (Abbie A) oper h Pawtuxet ave N
Violet J h Buttonwoods ave c Oakland Beach ave O B
Mahoney Delia T cook b B F Vaughan's
Main Charles H jr second hand h Cowesett rd n Greenwich ave A
Ursula M clk b Blackburn H G
William J (Annie B) fore farmer h Blackburn H G
Malinowitz Harry (Gussie) clothing merchant (Prov) s r Pequot ave O B
Malley Frank (Rose A) s r Ottawa ave O B
Malloy Patrick s r Pequot ave O B
Malmberg Frank farmer b C Johnson's H B
Maloney Thomas F color mixer h Central L
Manchester Albert C died Feb 4 1922
Benjamin B (Prov) s r 10th ave But
Charles B (Cora) expressman h Church ave n Brightside Con
Edward B (Frances) lab h Warwick ave L
Frank N (Hannah E F) h Rocky Point rd River View L M
George R driver b Chas B Manchester's
Morris G student b Manchester pl Pequot ave O B
Nellie wid Albert C h Pequot ave O B
Otis E lab h Fourth ave S G L
Thomas A (Mary) motorman h 14 Lakewood ave L
William lab b E B Manchester's
William D (Prov) s r Promenade But
Mangate D musician h 2 Beech L
Mansey John (Mildred) tracer h Orchard ave N
Manson Donald h Pontiac ave R F D A
Louis (Lillian) drop forger h 1837 Elmwood ave N

THE MORRIS PLAN
DO YOU KNOW that you can take your money problems to The Morris Plan Company? Thousands of Rhode Islanders have done this and received just the assistance they needed.
THE MORRIS PLAN COMPANY OF RHODE ISLAND
Providence Pawtucket Woonsocket Arctic

JAMES E. FREEMAN COMPANY
502 GROSVENOR BUILDING, PROVIDENCE, R. I.
KENYON AVENUE, EAST GREENWICH, R. I.
ALL KINDS OF INSURANCE

Manter William (Clara) mech h 30 Remington P
Maplehurst Dairy and Farm Hope ave L M
Greenhouses Inc Hope ave L M
Marchant George (Mary) lineman h Oak L
Herbert F (Anna M) sales h Maryland ave L P
Marcus Morris M 2d vice pres R I M Iron Wks H G h at Prov
Maria Edward (Gladys V) pedler b Jefferson ave H G
Octave (Edna) mill emp h Jefferson ave H G
Marlborough House Amelia Williams propr Warwick ave O B
Marr Abbie h 15 R R Pon
Robert foreman h 15 R R Pon
Marsden John R (Georgianna) s r Grove ave W
John W (Louise) silversmith h 113 Harrington ave N
Marsh Arthur (Amelia) silversmith h 140 Atlantic ave L
Charles (Agnes) steamfitters helper h 12 So Fair P
Ebenezer M b Long Meadow ave L M
Frank P (Lavinia A) (Prov) s r Long Meadow ave L M
Harold C (Clara B) auto battery repr b C Marsh's P
Norman (Ida) sign painter h 140 Atlantic ave L
Marshall Charles P H Capt (Nellie) h 4 East View P
George L h 116 Pawtuxet N
John brick layer h 4 Greenwich ave Pon
Walter B clk (Prov) b 116 Pawtuxet ave
Martin Clifford (Florence L) tool mkr h Warwick ave W
George (Mary) mach h 10 Lawn ave P
George H (Mary J) meat cutter h 12 Beach L
Henry oiler h Main Pon
Hormidas piper and steamfitter h Main Pon
James (Neppie A) mach h Warwick Neck rd W
John D tailor h Chestnut N
Napoleon weaver h Main Pon
William (Alice) mach h 36 Jefferson L
Martland Ella K b Church ave Con
John C (Mary S) foreman B & S h Church ave Con
Marty C Henry dry goods h 96 Shawomet ave Con
Marzilli Angelo (Lucy) R R wkr h Pontiac ave A
Nicholas (Susie) R R emp h 10 Pleasant A
Mason Joy M (Eva M) trucking and variety h Rocky Point rd River View L M
John J brick mason h Oakland Beach ave O B
Katherine C prin Conimicut Gram sch b M E Mason's

Diamonds Michaels-Bauer Inc. Wedding Rings
CASH OR CREDIT
365 WESTMINSTER STREET, PROVIDENCE, R. I.

☞ INVALID WHEEL CHAIRS FOR SALE TO RENT
GEO. L. CLAFLIN COMPANY
62-72 So. Main Street, PROVIDENCE, R. I.

Mason Martin E (Isabelle E) sales h W Shore rd c Beach ave River View L M
Robert W (Emma L) carp h West Beach ave River View L M
Sarah E wid Joseph B died Oct 15 1921
William grocer Long Meadow ave b John Keith's L M
Massey John H (Sarah A) phonograph repaair expert h Fuller Con
Mather James A motorman b Mrs Sarah Mather's
Joseph H carp b Mrs Sarah Mather's
Sarah wid William h Central ave R F D A
William T conductor b Mrs Sarah Mather's
Mathews Oliver lab h Warwick rd W
Mathewson John E jr farmer b Warwick ave H
John K (Mary E) farmer h Warwick ave H
Thomas G farmer h Potowmut Neck E G
Matterson Albert b Theresa Matterson's
Ralph R metal wkr h No Main C
Theresa h Main C
Matteson Charles h Rock ave Con
Charles A (Mildred A) engineer h Everett ave Che
Edgar E ins and real estate Main h do A
Ellen A mill emp h Cottage H G
Henry b Mrs S Matteson's
Henry B died July 22 1922
Mary b 331 West Shore rd S
Percy R engineer b 96 Centerville rd A
Sadie M fusewkr h 331 West Shore rd S
Mawby Sydney (Ida) surgical electrical appliance mnfr 14 Banks h do P
Maxwell Hazen E (Olive) driver h 506 Warwick ave L
May Robert O shipping clk h off Apponaug ave H G
Mayer John W (Prov) s r Promenade But
Mayette Louis clk h Elm c Outlet ave N
Mayflower Store F Pierce mgr 39 King Pon
Mayflower Store A H Thomas mgr Main A
Mayflower Store L B Wilcox mgr Oakland Beach ave O B
Mayflower Store W M Hunt mgr West Shore rd n Orchard ave Con
Maynard Arthur H supt Boston Wire Stitcher Co h Herbert Che
Curtis R (Ruth) h Elm A
Harold boss shipper h 14 R R Pon
Phillip V (Susie) carp h Apponaug ave H G
Mayor Herbert (Clara) packer h 5 Tyler L
Mellen Albert (Edna) officer R I S P h 46 Central Pon

"Sheetrock" Plaster Board
MANCHESTER & HUDSON CO.
55 POINT STREET, PROVIDENCE, R. I.

King's Fibrous Plaster Board and Hard Plaster
JAMES C. GOFF CO.
31 to 49 POINT STREET, PROVIDENCE, R. I.

Mellen Warren (Magna) officer R I S P r 46 Central Pon
Mellor Alice M mill emp b 60 Cottage H G
Melvin Roy truckman b Apponaug ave L P
Memorial Hall Central Pon
Mercer Sadie b 293 Warwick ave L
Merchant Lincoln jeweler h 1 Lakewood ave L
Merithew Ralph E mariner h Warwick rd A
Merrett William b Edward Day's O B
Merritt Frank W mach h Meadow ave A
Joseph (Cora M) foreman h 22 South Fair P
Methivier Joseph M carpenter and builder ft Northup h do O B
Metz Helma cook b T P Leamans
Meyer Albert J (Gertrude M) motorman h Centerville rd A
Fred b George U Meyer's
George U jewelry mnfr h ft River View ave River View L M
Mignault Cecelia M stenog b M A Mignault's
Georgianna I stenog b M A Migneault's
Maie A (Ida) towerman h r Spruce A
Miles Everett gasoline and auto accessories 318 Warwick ave h 318 do L
Miller Bros Co (John H Miller) plumbers and tinsmiths Oakland Beach ave O B
Chester H clk b John Miller's
Catherine E h Ottawa ave O B
Charles E (Mary) foreman h 132 Harrison ave L
Edwin F (Minnie) lab h Sumner ave N
Esther M tel oper b Ottawa ave O B
Eugene asst foreman h 26 R R Pon
Frank R (Ida) iceman h Irving rd L
Frederick O (Pearl) upholsterer h Beach ave Con
George (Bertha) jeweler h Beach ave Con
George A (Grace E) dairyman h Arnold ave W
George E (Veronica) (Prov) s r Logan O B
George E (Prudence) fish dlr (Prov) h 5 Spring Garden P
George E janitor h off Warwick ave S G H
Gertrude C tchr b J Miller's
Henry (Sarah) watchman h Meadow ave A
Henry O (Alice M) farmer h Rocky Point rd River View L M
James G (Gertrude) h off Main opp New Shool House Che
John h Beach ave Con
John H (Miller Bros Co) b Oakland Beach
Joseph H (Teresa M) foreman h Apponaug ave G

The Merchants National Bank of Providence
ESTABLISHED 1818
CAPITAL .....$1,000,000 SURPLUS EARNINGS $1,500,000
20 WESTMINSTER STREET

National Exchange Bank
Established 1801
If you think of changing your bank, there is
63 Westminster St., Providence
None better than this

Miller Lydia B stenog (Prov) b John Miller's
Mabel L stenog b J Miller's
Myer H (Sarah) tire dlr (Prov) h Maple Con
Ralph jeweler h 4 Remington P
Paul (Bertha) grocer also poultry breeder Apponaug rd c Majestic ave h n do N
Raymond L student b G E Miller's
Royal E (Mildred) ice man b 112 Jefferson L
Walter died Sept 19 1920
Millette Nazaire yard hand h Main Pon
Peter spinner h Main Pon
Milliken Annette wid John W h Grove ave L M
Harry W (Annetta) h Grove ave L M
Mills Earl G (Clarice) photographer (Prov) h W Shore rd n Beach ave Con
George W lab h Wood O B
Irene G asst b T H Mills'
James (Charlotte) at print wks h 16 King Pon
Louis pearl wkr h Sumner ave N
Raymond O agt B T Babbitt Co Prov b Thos H Mills
Thomas H (Sarah A) photographer (Prov) h Cedar n Beach ave Con
Milner Albert D blacksmith b R H Small's
Augustus W (Waity) truck driver b L W Budlong's 26 Broad N
Miner Asa L painter h Junction W
Daniel P (Rachael) supt h off Ocean ave L M
Elizabeth A clk b John Miner's
James F clk b John Miner's
John pool and variety Kilvert h do H G
John jr (Martha C) mach h Kilvert H G
Susan K wid Isaac D h 1 Broad N
Mitas Frank h Grove ave W
Mitchell Albert H (Velma) auto accessories (Prov) h 8 So Fair P
Annie wid Edward F h 1 Bank P
Annie H h Pontiac ave A
Eugene F groc and restaurant Buttonwoods ave O B h over do
Jennie W Mrs died Feb 26 1922
Mary A b 19 Spring Garden P
Warren (Mary) piper h Tampa ave O B
Modoc Club off Warwick ave S G H
Molten James designer b 7 Spring Garden P
Monahan John P (Anne P) carp h Beach ave Con

Furniture
Carpets & Rugs
Linoleums
Gas Ranges
Flint Adaskin Furniture Co.
LARGEST IN THE STATE
243 Weybosset St., PROVIDENCE, R. I.
Victrolas
Office Furniture
Refrigerators
Barstow Ranges

Beach & Sweet Inc. **Insurance** OF ALL KINDS
HOSPITAL TRUST BLDG. PROVIDENCE, R. I.

Monaghan Joseph H (Grace) lab h 47 Harrington ave N
Monette Charles (Rose) expressman h Central ave L
Charles J lab b C Monette's
Donel mechanic b Mrs L Monette's
Ernest L (J B Monette Co Prov) b W Shore rd Con
Leonie wid Joseph h West Shore rd n Beach ave Con
Mary A cashier b Mrs Leonie Monette's
Monk Frank H (Ethel) sales h 65 Jefferson L
Monks Annie E wid Wilburt h Holmes rd L
Monroe Harry F (Mary A) motorman h Oakland Beach ave O B
Montague Charles sales h 1951 Elmwood ave N
Moodie John sales b R T Moodie's
Robert T (Helen) sales h Irving rd Darden Hts L
Moon William H (Abbie) auto repr h Apponaug ave G
Moone Charles F (Jeanette) grocer Princeton ave h do W
Mercy h ft Neptune Che
Phoebe A bkkpr h 41 Norwood ave N
Walter E (Augustine) mach h 32 Prospect N
Moorby George woodwkr h Powhatan O B
Moore Arthur E (Cora B) jeweler h Church ave Con
Charles h Pontiac ave A
Charles E (Minnie) illustrator h 41 Norwood ave N
Earl E clk 10 Main P h at Prov
George T (Ruth) mech h W Shore rd H
Henry A (Annie) mach h 10 Fair P
James R farmer h Sand Pond rd c Apponaug rd N
Sadie Mrs b Huron O B
Silas C clk Prov Ice Co L b Mrs Nellie Hoxsie's H
Moorhead Michael J (Nellie) lab h Prospect A
Moorehead Margaret h Pontiac ave A
Veronica h Pontiac ave A
Moose Hall Warwick Neck rd n station W
Moran Margaret h Pontiac ave A
Maryetta emp bleachery b P A Moran's
Patrick A stone mason h River Point rd A
Moreau Alfred J (Rose) carp h Jefferson ave H G
Gladys spinner b Jefferson ave H G
Laura spooler b Jefferson ave H G
Rose spinner b Jefferson ave H G
Morey Albert I mach h Tiffany ave W
Alexander at Universal Winding Co b Josephine Mitchell's N
Edgar C (Grace) mgr Buttonwoods Farm h Buttonwoods ave But

National Exchange Bank 63 Westminster St., PROVIDENCE
Stands First on "ROLL of HONOR" Among R. I. Banks. We respectfully ask for Your Account

GEORGE H. WILLIS THE SHADE MAN
Who makes your Window Shades that last the longest
433 WESTMINSTER STREET, PROVIDENCE
Telephone Connection

Morey Ernest C (May) milk peddler h Buttonwoods ave But
Josephine wid Antonio h Welfare ave N
Peter oper b Mrs Josephine Morey's
Morgan Arthur E mill emp b Lincoln ave L P
Clara clk b W H Morgan's
Forrest B (Ethel) lawyer (Prov) b Wm A Morgan's
Fred Fitz (Carolina M) mach b 28 Lincoln ave L P
Marshall lawyer (Prov) b Wm A Morgan's
Philip E (Laura J) shipping clk h Apponaug ave H G
William A lawyer (Prov) h Grand ave W
William G (Elizabeth M) molder h Lincoln ave L P
William H (Mary) sta eng h Holmes rd L
Morin Charles E (Apponaug Pharmacy) h c Spruce and Elm A
Gene weaver h Main Pon
Morley George h Park ave P
Morpeth Alfred (Hattie) foreman h Herbert Che
Harold L bkkpr b Alfred Morpeth's
Morrill Jeremiah lab h 5 Pleasant A
Mabel A clk b 5 Pleasant A
Morris Annie E Mrs cook b F R Hopkins
Harry (Agnes) jeweler h Orchard L
Harry jr stock clk b H Morris'
John farmer h off Warwick rd at Ludlow's Cor W
Morse Edwin S toolmkr h 108 Atlantic ave L
George (Sadie) rub wkr h 287 Warwick ave L
Gladys jewelry wkr b 287 Warwick ave L
Lester F accountant b Conimicut ave L
S Merrill trav sales h Church ave Con
Morton Edwin L toolmkr h Nausauket ave A
Mortucci Ernest (Elvera) chef h Seminole O B
Mosher Israel Co farmers exchange (Prov) b I C Mosher's
Mott Philip janitor h Cottage H G
Moulton Frederick (Cora) engineer h 50 Prospect N
MtPleasant Baptist Church Prospect A
Mountley Charles L auto repr h 16 Vine L
Mudie Isabelle wid William h Ash N
Mugg James (Nellie) repairman h Sumner ave N
Muir William supt Greenwich Mills h Spring E G
Muldoon John (Catherine) toolmkr h 339 Warwick ave L
Mullaney Bernard F barber h Arnold ave W
Mulligan Annie E clk Beach ave b Nellie F Mulligan's
James E (Margaret M) mgr b Beach ave n Bellevue ave Con

HORNBLOWER & WEEKS
Established 1888.
BENJAMIN L. COOK, Manager
110 Grosvenor Bldg. Union 208
NEW YORK BOSTON CHICAGO DETROIT PORTLAND
Listed and Unlisted
Stocks and Bonds

PROVIDENCE PUBLIC MARKET
And its branches in PROVIDENCE, PAWTUCKET and WORCESTER
are the Best Food Stores in America

Mulligan John J porter b Nellie F Mulligan's
Nellie F groc and prov Beach ave n West Shore rd h n Bellevue ave Con
Mulvey John lab h Fourth ave H
Mumford Clarence trucking h 22 Tyler L
Sarah J wid Isaac N h River Point rd A
Mundo Claire H h 118 Chapman ave G
Munroe Abbie P wid Paul h Church ave C S
Munson Henry N mach h ft Greene E G
Louis L (Anna) farmer h 89 Main P
Nels auto repr h Chester ave W
Oscar (Ida) (Munson Bros) h Greene E G W
Ralph plumber's helper b 495 Warwick ave L
Munster Maude A tchr b N Main E G
Murchison Duncan M D (Julia) conductor h 317 Warwick ave L
Murdock Archibald (Margaret) carp h Sand Pond rd N
Earl F die cutter h Nelson Con
Ernest L office asst b 117 Pawtuxet ave N
Willard C (Lillian) insurance 117 Pawtuxet ave N h do
Murnaghan Joseph H (Grace) lab h 47 Harrington ave N
Murphy Catherine H h Cady ave L M
Edward asst keeper Warwick Neck Light Station W
James E mach h Cady ave R V L M
Timothy (Mary E) ins agt h Central ave L
Murray Anna V tchr b B Murray's
Bernard F (Beatrice J) farmer h Greenwich and King ave Pon
James mach h Massasoit ave P
James L civil eng h Cedar ave Highland Beach W
Joseph L (Emily L) civ eng h Rocky Point rd L M
Leo F (Geraldine) at bleachery h 100 Main P
Mary E supt Lakeside Home Warwick ave n Pleasant h do H
Mary V clk b B Murray's
Myers George B jeweler h River View L M
Mary A Mrs h 276 Atlantic ave L

NAGLE AUGUST (Viola) carp h River ave N
Narragansett Cotton Mills Stuart D Fisher supt Main A
Electric Lighting Co power house Warwick sta Apponaug ave n Main A
Nason Fred (Grace M) silversmith h Ocean ave Con
Naylor Thomas (Margaret E) s r Oak W
Neary Eugene (Mary) electrician h 77 Harrison ave L

WM. M. HARRIS Jr. PROVIDENCE, R. I
WE KEEP ABOUT EVERYTHING TO BUILD A HOUSE, AND DELIVER ANYWHERE BY OUR OWN TEAMS AND TRUCKS.
Atwells and Harris Avenues Tel. Union 26

Peoples Savings Bank in Providence
27 MARKET SQUARE,
PROVIDENCE, R. I.

Deposits over $17,000,000.
Assets over $19,000,000.
Incorporated May, 1851.

Neary Martin (Marguerite E) oil sales h 75 Harrison ave L
Neff Herbert R (Beatrice A) h Mohawk and Logan O B
Neilan Helen stenog b Thos J Neilan's
Nelson Anna F speeder tender b Massachusetts ave L P
Andrew (Alvina) shipper h Massachusetts ave L P
Andrew h Pontiac rd n Main G A
Anna E died Apr 29 1920
Anna O mill emp b Main ave G
August at print wks h 67 Pontiac ave A
Bertha S inspector b Massachusetts ave L P
Charles mach b Beach ave Con
Charles (Annie) repairman h King Pon
Claus H (Emma) mach h 31 East Pon
Emile M carp b Massachusetts ave L P
Ernest (Olga) carp h 62 King Pon
Ernest L (Anna) mach h 14 Bank P
Esther hooker b 65 King Pon
Esther G clk b Massachusetts ave L P
E Richard (Agnes) jeweler h 33 East Pon
Frank bleachery h 19 R R Pon
Frank E (Anna) mach h 15 King Pon
Fritz V (Ellen M) carp h 60 King Pon
George O at bleachery h 65 King Pon
Gerda L b Massachusetts ave L P
Henry (Florence) auto repr h 50 Central Pon
John mason h 80 Jefferson ave H G
John A (Annie) at bleachery h 65 King Pon
John A (Carolina) carp and bldrs Beach ave h do Can
Marie Mrs b Natick ave G
Nels H (Lilly) auto repr h 62 King Pon
Oscar R carp b Massachusetts ave L P
Rudolph mach h Main ave G A
Ruth L stenog b Beach ave Con
Thure L (Ethel) mach h 39 East Pon
Nettleton Hardcastle inspector h Eaton ave n Cole sta Con
Newberg Axel G at Universal Winding Co b Mrs B Newberg's
Bertha wid h Sumner ave N
Newhall George H (Prov) s r 9th ave But
Newman Almyr L (Mary) die sinker h 131 Fair P
Augustus jeweler h 131 Fair P
Fred J (Christina) dairy h 95 Centerville rd A
T Emmett (Mary M) stone cutter h Church ave Con

THE MORRIS PLAN

TO BUILD UP YOUR BUSINESS, you may need more capital—whatever the need, The Morris Plan will supply it. Money loaned in amounts up to $5000. Write for particulars.

THE MORRIS PLAN COMPANY OF RHODE ISLAND
Providence Pawtucket Woonsocket Arctic

JAMES E. FREEMAN COMPANY
502 GROSVENOR BUILDING PROVIDENCE, R. I.
KENYON AVENUE, EAST GREENWICH, R. I.
Farms, Residential and Investment Property for Sale and Mortgages

Newmarks Phillip elect b 97 Atlantic ave L
Newton Arthur L (Rhoda E) brakeman h 47 Greenwich ave A
Nichols Albert R asst librarian Prov Pub Library h Pierce c GreeneEG
Alice S h 33 Greenwich rd A
Arabella wid John h Pierce E G W
Arthur (Clara) carder h 7 Mill H G
Charles R caretaker h Highland ave Highland Beach W
Elizabeth wid John J h Priscilla ave Highland Beach L M
Emily L wid John T h N Main E G
Fannie Mrs home laundry Fair View ave h do W
George real estate (Prov) h off Herbert Che .
George jr student b G Nichols'
Harold (Nichols Ice Cream Co) Oakland Beach ave O B h at Prov
Harold A (Mary J) asst paymaster h Grove ave L M
Harry E sign and auto painter Duane h Bicknell ave E G
Herbert W died Oct 12 1920
Ice Cream Co (Harold and Waldo Nichols) Oakland Beach ave O B
John R died Feb 15 1921
Joseph E (Lillian E) claim adjuster (Prov) h Rocky Point rd River View L M
Lillian wid Louis h Bicknell ave E G
Lucy J h Centreville rd A
Maude B b Pierce c Greene E G
Thomas S (Josephine L) engineer h Greenwich ave A
Walter H (Susie) elect h Hawthorne But
William C h Hawthorne But
Waldo (Nichols Ice Cream Co) Oakland Beach ave O B h at Prov
Nightingale Crawford h ft Warwick Neck ave W
Horatio R (Prov) s r No Main E G
Niven Arthur R (Grace) elect h 35 Harrison ave L
Myrtle clk b A R Niven's
Noble George farmer h North Pon
Martha h North Pon
R Grant elect engr (Prov) h 153 Shawomet ave S
Nock Emmie wid Stephen L h 35 Division E G
NOCK FREDERIC S yacht builder Water No Division h 35 Division E G (See insert)
Noel Edith E b River View L M
Paul A (Mary E) pattern mkr Highland ave h River View L M
John farmer h Third ave N
Noonan William (Catherine) iron wkr h Aborn ave L

Jewelers Michaels-Bauer Silversmiths
INC.
CASH OR CREDIT
365 WESTMINSTER ST., PROVIDENCE, R. I.

Chemical Laboratory and Physicians' Supplies
GEO. L. CLAFLIN COMPANY
62-72 So. Main Street, PROVIDENCE, R. I.

Norden Arthur mach b Wm L Norden's N G
Charles R (Olive) forger h 11 Bank P
Elmer pedler b Wm L Norden's
Elsie bkkpr b W L Norden's
Ruth bkkpr b W L Norden's
William L master mech Elizabeth Mills h Strawberry rd H G
Norman Frances Mrs h Greenwich ave C
George H jeweler h Milton rd c Dryden Boulevard L
James clk b Mrs Frances Norman's
Roy C overseer dyer h Apponaug rd R F D A
Northrup Joseph farmer h off Warwick rd A
Mary died July 26 1921
Northup Charles H (Viola M) carp h 40 Myrtle ave G
Christopher W longshoreman h off Warwick ave opp Nausauket ave A
Emma F h 7 River Point rd A
Eunice wid Alonzo h Cottage A
Fred (Alice) motorman h 264 Apponaug ave L
Fred E (Grace) clk h 32 Budlong ave N
George H farmer h Cowesett rd n Central ave R F D A
George H longshoreman b Wm T Northup's
George S real estate h 1933 Elmwood ave N
Gertrude E Mrs asst postmistress Conimicut h West Shore rd Con
Henry E (Mary J) janitor h 1 Ship A
Howard J clk R I M Iron Wks H G b Irving Northup's
I Charles (Minnie M) longshoreman h 6 River Point rd A
James A (Nellie) mason h off Warwick rd opp Nausauket ave A
John B (Rose) longshoreman h off Warwick rd opp Nausauket ave A
John H jr (Bertha E) at print wks h 7th River Point rd A
Joseph P longshoreman b Wm T Northup's
Louis E (Bertha) farmer h Centerville rd A
Luseatta wid Robert T b John B Northup's
Mary J saleswoman b Henry E Northup's
Susan A wid David h Centerville rd A
William T longshoreman h ft Neptune Che
Norton Cornelius gardener H Waterhouse h do C
C Spencer (Edwin M Norton & Son) b E M Norton's
Edith H stenog h Main A
Edwin M (Lena A) (Edwin M Norton & Son) garage East Greenwich ave c Water A h Main do

STEEL MESH
REINFORCING
FOR CEMENT WORK
Manchester & Hudson Co
55 POINT STREET, PROVIDENCE, R. I.

James C. Goff Co.
31 to 49 POINT ST.
Providence, R. I.

Sole Agents for
ATLAS
Portland Cement

NORTON EDWIN M & SON garage East Greenwich ave c Water A **(See page 381)**
Norwood Citizens Club First ave N
Edith H stenog h Main A
Post Office Mrs F R Mayette 14 Broad opp depot
R R depot (Geo W Howes agt) N
Service Station (Lee J Craft propr) 1955½ Elmwood ave N
and Providence Express (F H Budlong propr) 18 Broad N
Nottage Joseph C real estate 285 West Shore rd c Orchard ave h do Con
Nugent John jeweler b Geo H Bottomley's Rocky Point rd W
Nun-bet-er Wet Wash (Trudell & Lachapelle proprs) Meadow A
Nye Dorothy b off Warwick Neck ave W
Walter C (Ruth B) pres (Citizens Bank Prov) h off Warwick Neck ave W

OAKLAND BEACH AMUSEMENT ASSOCIATION office on Beach Front Oakland Beach ave
Beach Bowling Alleys Warwick ave n R R sta O B
Beach Cash Market (Duquette Bros) Buttonwoods c Oakland Beach ave O B
Beach Garage (Aime E Richard propr) Oakland Beach ave O B
Beach Pavilion Co Oakland Beach ave O B
OAKLAND BEACH PHARMACY (Aime E Richard propr) Buttonwoods ave nearly opp Depot O B (See page 380)
Beach Railroad Station (Charles Shofield agt) Oakland Beach ave
Oates Fred (Edith) remnant store Beach ave h do Con
Gledhill (Minnie) clk h Maplewood ave Con
Joseph E (Maria) lab h Maplewood ave Con
William F file cutter b Joseph E Oates'
O'Brien Edward N (Rose A) overseer h Prospect A
Edward mechanic b Edward N O'Brien's
James (Susan) plumber h Harrop ave A
John A (Kathren) master mech E G Bleachery h Main A
John E elect b Elm A
John F painter and paper hanger Rocky Point rd h do W
Mary A h Lippitt ave R V L M
Martha A h Lippitt ave R V L M
Owen (Grace) foreman h River Point rd A
Philip J toolmkr h West Shore rd c Blake ave Con
O'Connell Michael F carp h Warwick Neck rd W
Ode Randolph T (Prov) s r Promenade
Odell John A (Bertha) at water works h 29 Norwood ave N

The Merchants National Bank of Providence
ESTABLISHED 1818
CAPITAL .....$1,000,000 SURPLUS EARNINGS $1,500,000
20 WESTMINSTER STREET

Exchange National Bank 63 Westminster St., PROVIDENCE

IF YOU ARE LOOKING FOR A STRONG BANK, WHERE A FRIENDLY Welcome Always Awaits You, Open an Account With Us

O'Donnell Bailey (Catherine) lab h 8 Banks P
Cornelius (Margaret) carp h Tennyson rd Dryden Hts L
Cornelius J carp b C O'Donnell's
Mary propr Chepiwanoxet House Herbert Che h do
Thomas D mach b Cornelius O'Donnell's
Thomas E (Prov) s r Promenade But
William W (Mary C) salesman h Natick ave G
Ogden Henry (Mary E) h Highland ave W
Ohsberg William (Hilda) jeweler h 12 Bank P
O'Keefe Michael J (Elizabeth) trucking and piano moving also second hand furniture West Shore rd Con h do
Olch Nathan J (Fannie) mill emp h 7 Euroda P
Olchs Augustin (Hattie) jeweler h Chestnut N
Harry jeweler b A Olchs'
Roy C jeweler b A Olchs'
Old Warwick and Lakewood Free Library 233 Atlantic ave L
Oldrid Joseph (Hannah) watchman h Orchard ave L M
O'Leary Humphrey H lab h 105 Adams L
James b 105 Adams L
John mach b 105 Adams L
Oliver Archibald R (Helen) clk h Grove ave W
Olsen Emil toolmkr h 72 Fair P
Emil M (Louisa) toolmkr h 72 Fair P
Olson Anton (Ellen) molder h 44 Pettaconsett ave N
George mach b Levine Johnson's G
Oscar (Anna) lab h 21 Broad N
Oscar Z (Beda M) motorman h Harrington ave N
Olsson Elin T stenog b J A Olssen's L M
Jennie H mech draftsman b J A Olsson's
John A (Jennie A) engineer h Ocean ave L M
John A jr clk b J A Olsson's
Robert W bkkpr b Ocean ave L M
Walter H auto repr b Ocean ave L M
Olton Fred farmer h Potowomut Neck E G
O'Neil Andrew (Mary) s r Oak O B
Onsley Ernest P (Nellie) fertilizer wks (Taunton) h Main ave G
Ormsbee John H asst treas (Prov Inst for Savings Prov) h Spencer ave byd Bay View ave E G
Thomas (Lizzie) card tender h 2 Mill H G
Orr Clarence H (Susan) h Apponaug ave G
Orrell Frederick C (Gertrude) farmer h Warwick rd A

Furniture
Carpets & Rugs
Linoleums
Gas Ranges

Flint-Adaskin Furniture Co.
LARGEST IN THE STATE
246 Weybosset St., PROVIDENCE, R. I.

Victrolas
Office Furniture
Refrigerators
Barstow Ranges

Beach & Sweet Inc. INSURANCE OF ALL KINDS
HOSPITAL TRUST BLDG. PROVIDENCE, R. I.

Orrell William I contractor and builder (Prov) h Old Buttonwood r A
Ortiz John E (Winifred A) jeweler h 1921 Elmwood ave N
Osborne William L elect b W M Osborne's
William M (Gertrude) mach h 42 Pettaconsett ave N
Osbrey Bessie oper b Geo A Osbrey's
George A (Sarah) rub wkr h Jefferson ave H G
Mary oper b Geo A Osbrey's
O'Sullivan Richard United Wire & Supply Co h Chestnut N
O'Toole Alexander (Adelaide) elect h Oak L
Owen Fred H (Millesia) foreman h Vermont ave L P
Frederick steam fitter h Beach ave Con
Robert J bkkpr b Beach ave Con
William M (Anna) clk Superior Court Kent County h Pierce c Arnold E G
Owens Ernest (Gertrude) toolmkr h Church ave n Overbrook ave Con
Henry (Hattie) toolmkr h Overbrook ave c Maywood ave Con

PAGE RICHARD E (Lillian) pastor All Saints Epis Ch Pontiac h 8 King Pon
Paine Andrew (Alice D) h Apponaug rd W
Frank E general store coal and wood etc opp depot W h Warwick Neck ave do
Frank E jr clk Warwick Bldg Material Co b F E Paine's
George T lieut (U S N) b Frank E Paine's
Harry mach b John Whamby's N
Palladino Angelo scrubber h Main Pon
Catherine weaver h 40 R R Pon
Luigi scrubber h 40 R R Pon
Pallidino Joseph (Mary A) groc and gen store W Shore rd c Rock ave
Palm Beach Photo Co (Edward Cooper mgr) 23 Greenwich ave A
C Eric (Rose) masseur h Main ave G
Palmer Albert S (Edna) painter h Maryland ave L P
Cecile tchr Apponaug Gram sch b Natick A
Charles D died Aug 27 1921
Clarence E paying teller h River Point rd n Allen's switch A
Colin sign painter b Mrs M H Palmer's
George adv painter b W Shore rd and Grace ave Con
James overseer b Mrs M H Palmer's
Mary H wid Thomas J h W Shore rd and Grace ave Con
William sheet metal wkr b Mrs M H Palmer's
Palmquist Eskel (Lily) carp h Orchard ave N

National Exchange Bank One of the Oldest and Strongest Banks in Rhode Island
63 Westminster St.; PROVIDENCE, R. I.

GEORGE H. WILLIS JUST WINDOW SHADES
433 WESTMINSTER STREET, PROVIDENCE
Telephone Connection

Palmquist Oscar V (Ethel) (Greenwood Trucking Co) h 9 Greenwood ave G
Palumbo Fannie mill emp b P Palumbo's
Frank farmer b P Palumbo's
James farmer b P Palumbo's
Pasco (Margaret) farmer h Warwick ave H
Rose mill emp b P Palumbo's
Pappa Frank mill emp h Main Pon
Raffele hairdresser Central Pon h at Howard R I
Paquin Louis (Exey) sta agt H G h Occupasstuxet ave do
ParagliaAlbert (Marada)lab h Apponaug ave N
Parent John W sales h 103 Fair L
Park Charles D (Mary) rug mkr 81 Harrison ave h do L
Herman J (Adelaide) painter Oak c Ash h do N
Parker Edward N (Gertrude) mgr ship chandler h Beach ave Con
Elizabeth tel oper b 293 Atlantic ave L
Hope b 293 Atlantic ave L
Horace F (Hattie) real estate dlr 293 Atlantic ave Lakewood Park Plat h do L
Leonard J (Gertrude) farmer h W Shore rd n Eaton ave Con
Leonard J (Parker's Ice Cream Parlors) West Shore rd h next do Con
Mabel jeweler b 293 Atlantic ave L
William jeweler b 293 Atlantic ave L
William H carp h 104 Atlantic ave L
Parker's Ice Cream Parlors Leonard J Parker propr West Shore rd Con
Parks Edgar carp h Washington ave N
Parodeau Norris painter h Huron O B
Parsons Clyde A (Grace B) variety and gasoline sta 410 Warwick ave h do L
Edmund H b Sandy lane W
Edmund S elec eng Warwick Neck ave W
Frank R (Agnes S) (Prov) s r Warwick Neck ave W
Partington William steeple jack h Tiffany ave W
Pastore Salvatore lab h Main Pon
Patnude George J (Agnes) mach h Cole P
Patterson John D carp h 29 Cambridge ave Con
Pattullo Robert K (Isabella) foreman h Ash N
Paulson Arvard foreman h Blake ave n W Shore rd Con
Axelina C Mrs real estate 303 W Shore rd h do Con
John clk h 303 W Shore rd Con
Payette Arthur box mkr h 7 R R Pon

HORNBLOWER & WEEKS
Established 1888.
BENJAMIN L. COOK, Manager
110 Grosvenor Bldg. Union 208
NEW YORK BOSTON CHICAGO DETROIT PORTLAND
Investment Securities

Providence Public Market
THE PIONEERS IN MODERN MARKETING

Peabody Ellen E wid John h Harvard ave Con
Fred longshoreman b E E Peabody's
Lionel H died Nov 15 1920
Lydia b Terrace ave S
Nathan J clk b E E Peabody's
Peacock John Mrs h Cady ave L M
John jr (Emily) osteopathic physician Cady ave h do L M
Thomas (Annie) mach h Rocky Point rd W
Pearce Fred L teamster h 9th ave n Central ave But
Harold J sec Journal b Fred L Pearce's
Pearson Andrew (Hilma) folder h 47 Central Pon
Ethel bkkpr b A Pearson's
Harry (Gertrude) butcher h Orchard ave N
John folder b F A Johnson's Pon
Nels farmer h off Broad opp depot N
Swan carp and builder 101 Fair h do P
William J (Nora) mgr Warwick Greenhouses h Warwick Neck ave W
Peck Arthur E (Sarah) farmer h Apponaug ave N
Emma h Apponaug ave N
Eva mill emp h Apponaug ave N
Jennie F h 17 Main P
Mary E h 17 Main P
Phoebe Mrs h Apponaug ave N
Peckham Frank (N E L Co) b John Keith's L M
Louis J (Helen L) carp h Apponaug ave G
Pedersen Einara jeweler b Apponaug ave G
Einara jr b Apponaug ave G
Peek Thomas (Margaret) jeweler h 77 Fair P
Pegg Horace (Georgianna) lab h Milton rd Dryden Hts L
Peirce Harry M agt for Greenwich Bleachery h Sandy lane n Lockwood cor R F D A
Pellisaito Eugene lab h Commonwealth ave N
Pelman Maurice (Anna) (Prov) s r Pequot ave O B
Pelosi Giovanni lab b Pine N
Rosario (Madeline) farmer h Apponaug ave N
Peltier Charles lab b 6 R R Pon
Paul emp bleachery h 5 R R Pon
Pember Howard electrician h off Massasoit ave P
Pendergast John J fireman h 8 Greenwich rd A
John J jr at print wks b Drum Rock ave A
Mary V ticket ex b 8 Greenwich ave A

Sash, Doors, and Blinds; Glass, Paints, Oils, Varnishes, etc
Wm. M. Harris Jr., Cor. Atwells & Harris Aves., Tel. Union 26
Providence, R. I.

Peoples Savings Bank in Providence
27 MARKET SQUARE,
PROVIDENCE, R. I.
Money deposited before the 15th of any month draws interest from the first at 4%

Pendleton David A molder h Warwick rd A
Pengilly Frederick wool sorter h Greenwood ave G
Pennafrania Oil Co (Louise D Pierce mgr) ft Meadow ave off Norwood ave N
Penney Chester L molder h 133 Madison L
Penno Benjamin E autos (Prov) b Herbert L Jones' Northup ave O B
Pepperall Emerald farmer also janitor Grange Hall h off River Point rd r do A [sta H
Peppin George V (Harriet M) propr The Willows Warwick ave n R R
Percival James (Elizabeth) polisher h 165 Jefferson L
Perkin Conrad (Elba) truck driver h 48 East Pon
Perkins Courtney (Mary) trav sales h Buttonwoods ave R F D A
Edward E (Carrie) engineer h 72 Pontiac ave A
Everett D teamster b 72 Pontiac ave A
Joseph E (Sarah) groc and prov 5 River Point rd A h 3 Pontiac ave do
Warren C (Emiline) carp h W Shore rd Con
Perlman Joseph h Sumner ave N
Sydney h Sumner ave N
Perodeau Norris (Malvina) s r Huron O B
Perry Albert (Emily) supt Highland Cemetery h Harrison ave L
Albert H sta agt b G E Perry's
Beatrice tel oper b Warwick Neck ave W
Beatrice J tel oper b G E Perry's
Charles (Mary) truck driver h Proprietors Highway A
George E (Emma) sta agt h Warwick Neck ave W
George E jr asst sta agt Warwick h Warwick Neck ave W
Irene L piano tchr 1985 Elmwood ave b do N
Joseph (Mary) barber h 1985 Elmwood ave N
Joseph F (Mary B) farmer h Oak W
Manuel lab b Joseph Perry's
Marion s r Seminole O B
Sidney H (Ella E) s r Seminole O B
Susan A wid William H h Pontiac ave opp pond A
Thomas (May) hairdresser h 4 Main P
Perseverance Lodge I O O F No 29 96 Main A
Peterson Agnes T at bleachery b 61 King Pon
Arthur F (Victoria) toolmkr h 79 Harrington ave N
Astrid M stenog b Grove ave N
August (Colin) carp h 8 Bank P
Axel P (Hannah) grocer Apponaug rd c Main G A
Carl G (Amelia) clk b 36 Remington P

WHY NOT inquire about Morris Plan Coupon Investment Certificates? You may purchase them for cash or by the week, in denominations of $50, $100, $500, and $1000. 5%
THE MORRIS PLAN COMPANY OF RHODE ISLAND
Providence Pawtucket Woonsocket Arctic

GEORGE H. WILLIS THE SHADE MAN
All kinds of Window Shades and Drapery Rods
433 WESTMINSTER STREET, PROVIDENCE
Telephone Connection

Peterson Charles E h 36 Remington P
Christina Mrs b A F Peterson's
Dorothy A b E J Peterson's
Emil J (Lydia) painter h Grove ave N
Eric auto repr b Frank Peterson's
Esther bkkpr (Peterson Bros Prov) b A F Peterson's
Esther G stenog b 36 King Pon
Florence E bkkpr (Prov) h Grove ave N
Frank mach h off Ocean ave L M
Frank A mach b Frank Peterson's L M
Gladys L A clk b Axel P Peterson's
Harold A (Olga) toolmkr h Apponaug ave G
Hattie folder b 61 King Pon
John (Josephine) carp h 36 King Pon
John iron wkr h 31 Cambridge ave Con
Melia clk b 36 Remington P
Richard (Hannah) weaver h 61 King Pon
Petit Ernest F (Rose) mill emp h 34 Cottage H G
Petracca Christina weaver h 37 R R Pon
Petrick Mary E speeder tender b Apponaug ave H G
Pettigrew Howard at bleachery b James Pettigrew's
James (Delia) mach h Centerville rd A
James jr at bleachery b James Pettigrew's
Phelan Chester W auto repr b James W Phelan's
Ernest E W farmhand b J W Phelan's
James W (Mary A) h W Shore rd n Cole sta H
Millard O mach b J W Phelan's
William J pastor St Benedict's R C ch h Shawomet ave Con
Phelps Anna M Mrs h Grove ave W
Arthur H mach b Mrs A M Phelps W
Ethel F coverer b Mrs A M Phelps
Phifer Charles dresser h Church ave Con
Paul G linoleum layer b Church ave Con
Philips William R (Clara) cabinet mkr h No Main n Neptune Che
Phillips Charles M corporal U S A b Linden ave L M
Ellen M embosser b Grove ave W
Ernest W bkkpr Warwick Coal Co h Greenwich ave C
Grace M cyclist b H O Phillips
Harold G iron wkr h Grove ave W
Herbert O (Mary A) mach h Hazard ave O B
John B (Gertrude) (M M Gen Fire Prov) h Cady ave R V L M
Lemeul O (Minnie D) (Prov) s r Linden ave L M

Glasses on Credit
OPTICIANS
Michaels-Bauer INC.
EXAMINATION
Without Charge
CASH OR CREDIT
365 WESTMINSTER ST., PROVIDENCE, R. I.

SNOW & MASON'S CROUP SYRUP
At all reliable Drug Stores
GEO. L. CLAFLIN COMPANY, Manufacturers

Phillips Melissa wid b Charles Matteson's Rock ave Con
Silas E teamster h 18 Monroe L
William electrician h Meadow View W
William R (Clara) cabinet mkr h No Main n Neptune Che
Pick M Rose wid Asa h 31 Main P
Pickett Chester pearl wkr b Atlantic ave P
Harry (Emily) prop Apponaug Bakery Main A h do
Pickles Sam auto repr b H Pickles'
William (Matilda) mach h 31 Birch L
Pierce Charles A (Eliza R) h 19 Main P
Daniel A h Spencer ave E G
Frank W sales b 19 Main P
Frank mgr 39 King Pon h at Natick
Gladys h Greenwich ave A
Grace S music tchr b Millie Pierce's
Herbert B (Annie) fireman b 8 Music lane A
Ida H wid Nathan D propr Home Nursery h 68 Norwood ave N
Joseph L (Daisy) card grinder h Jefferson ave H G
Louis D (Lucy) mgr Penn Petroleum Products Co h Norwood ave N
Lorenzo L (Helen) fireman b 8 Music lane A
Mary A wid Nathan D h Pierce ave N
Millie Mrs h Lincoln ave L P
William C pres Elizabeth Mills H G h at Prov
Pierpont Chauncy E architect b Jesse Pierpoint's
Clarence S architect b Jesse Pierpoint's
Jesse chaser h Powhatan O B
Lawrence R draftsman b Jesse Pierpoint's
Sanford auto repr h Oakland Beach ave O B
Pierson Nels G (Helena E) watchman h opp Railroad N
Pigeon Frank X (Zelia) fireman h S Village H G
Pigion Arthur A twister b Jefferson ave H G
Donosse A lab b Jefferson ave H G
Frank X jr twister b Jefferson ave H G
Joseph T twister b Jefferson ave H G
Pike Edward L (Nellie J) cold storage (Prov) h Junction W
Jessie P Mrs h 62 Norwood ave N
Maurice M student b Junction W
Samuel painter and paper hanger Rich ave h do Con
Piker Howard A molder h Francis ave c Shawomet ave Con
Pilmer Thomas K (Phebe E) tinsmith h 54 Pierce ave N
Pilsbury Thomas jeweler b Park ave L

Manchester & Hudson Co.
55 POINT STREET,
PROVIDENCE, R. I.
ALL KINDS
Masons' Material

VALENTINE'S
Diamond & Star
FIRE BRICK

James C. Goff Co.
31 to 49 POINT ST.
Providence, R. I.

Pilsbury Victoria h Park ave L
Pireira Manuel (Emily) mill emp h Cottage H G
Pirraglia Albert foundryman h Apponaug ave N
Pitchforth Frances h 508 Warwick ave L
Pitts William C h 65 Main P
Place Adelbert E (Grace V) mnfr jeweler (Prov) h Apponaug ave c Maryland ave L P
Alpheus S (Ethel) mnfr jeweler h 21 Lincoln ave L P
George C teamster h 39 Broad N
George H (Mary) carp h 39 Broad N
Hattie E stenog (Prov) b G H Place's
Mabel F mill emp b G H Place's
Oscar E (Mary E) mnfr jeweler (Prov) h Apponaug ave H G
Virginia E b Maryland ave L P
Ploffko Hans H W (Nettie E) die cutter h off Pequot ave O B
Plumb Elmer (Mary F) painter h 18 Beach L
Plunkett Mary Mrs h 18 Greenwich rd A
William F (Maria) s r Pequot ave O B
Plympton Herbert E carp h Cowesett rd n Central ave A
Poland Charles H h Prospect ave L M
Polland Isaac R (Ellen) carp h 11 Greenwich ave A
Pollitt James H (Mildred) car inspector h 18 Cottage A
John h off Nausauket ave A
Ponclett Joseph (Isabelle) weaver h Greeenwich ave Pon
Pontarelli Corradino (Orianna) truck driver h Water c Music lane A
Pontiac Mill & Bleachery B B & R Knight Inc Main Pon
Poole Arnold L iron moulder b Geo N Briggs
Charles W shoe repr b 7 Atlantic ave P
David S (Esther) shoe repr (Prov) h 7 Atlantic ave P
John C (Laura) shoe repr h 23 Atlantic ave P
Raymond shoe repr b 7 Atlantic ave P
Popple Abbie F b John W Randall's
Frank E painter b J W Randall's
Porritt Charles (Sarah) print wks h Cottage A
Isabelle K oper b Chas Porritt's
Percy H clk b Chas Porritt's
Porter Arthur W (Hattie) foreman h Vaughn ave G
Charles E acct b Warwick Neck ave W
William J died Dec 24 1920
Possner Charles A (Helen) clk h 24 Pettaconsett ave N
Hazel E clk b Chas A Possner's
Helene P stenog (Prov) b 24 Pettaconsett ave N

The Merchants National Bank of Providence
ESTABLISHED 1818
CAPITAL .....$1,000,000 SURPLUS EARNINGS $1,500,000
20 WESTMINSTER STREET

National Exchange Bank
Established 1801
If you think of changing your bank, there is
63 Westminster St., Providence
None better than this

Potter Alexander groc and prov 6-10 Main P h at Prov
Charles acct h Orchard ave N
Charles H h 14 King Pon
Charles S (Prov) s r Promenade But
Edward (Alice) lab h Holmes rd Dryden Hts L
George carp h 10 R R Pon
George P (Fanny) oper h Arnold ave W
George R (Annett D) grocer Warwick Neck ave h Tiffany ave W
Gladys L stenog (Prov) b J S Potter's
Harry E painter h Arnold ave W
Henry C (Maria J) at print wks h 12 Pleasant A
H Irving student h 101 Harrington ave N
Ira H (Gladys) (Prov) s r Hawthorne But
Joseph H (Sarah M) auditor h Greenwich ave C
Job S (Ida M) farmer h Apponaug rd G
J Harris (Clara) h W Shore rd H
Leonard C florist W Shore rd c Harvard ave h n do Con
Lucian I (Annie L) motorman h 101 Harrington ave N
Lydia M tchr Domestic Science b J S Potter's
Maria A wid Jeremiah h W Shore rd Con
Mary Mrs h 81 Jefferson L
Mary E wid Edwin h First ave G
William C real estate dlr (Prov) h 471 Warwick ave L
Pottier Alcide (Eugenia) carp h Meadow ave A
William carp b A Pottier's
Potts Albert G coremkr b C Potts'
Arthur clk Universal Winding Co b C Potts'
Clemence (Ellen) jeweler h Chestnut N
Clemence jr (Olive E) mach oper h Elm c Outlet ave N
Powell Samuel h Potowomut Neck rd E G
Powers Frank (Sadie) jeweler h 25 Atlantic ave P
James s r Huron O B
Pratt Alice M tchr b D G Pratt's
Daniel G lab h Oak n Prospect O B
Frances I tchr b D G Pratt's
Stuart G (Emily W) (Pratt's Milk) h Hope ave L M
Violet tchr b D G Pratt's
William C (Lucy M) (Pratt's Milk) h Hope ave L M
William S (Mabel E) sanitary bldr h Hazard ave O B
Pray Arthur E (Lydia) toolmkr h 107 Pawtuxet ave N
Harry (Ethel) (Providence Public Market) b L Pray's
Harry W clk (Prov) h 36 Budlong ave N

Furniture
Carpets & Rugs
Linoleums
Gas Ranges
Flint Adaskin Furniture Co.
LARGEST IN THE STATE
243 Weybosset St., PROVIDENCE, R. I.
Victrolas
Office Furniture
Refrigerators
Barstow Ranges

Beach & Sweet Inc. **INSURANCE** OF ALL KINDS
HOSPITAL TRUST BLDG. PROVIDENCE, R. I.

Pray Lloyd shipping clk h Sumner ave N
Lucretia wid Samuel W h 36 Budlong ave N
Russell W stenog h Beach Con
Prefontaine Thankful C wid Frederick h Pine N
Prentice Stephen C (Ida E) sales h 86 Jackson L
Prescott Reual W poultryman h Warwick ave H
Prevost William O polisher h 47 Budlong ave N
Price Henry W h Harrop ave A
Manson A foreman b H W Price's
William S (Annie) at bleachery b H W Price's
Priestly Orlando B (Catherine) truck driver h Chestnut N
Prilsker Isadore (Esther F) (Pawt) s r Mohawk and Seminole O B
Prochet Henry E (Annie) head waiter (Prov) h 49 Harrington ave N
Prospect Frank H clk h Central ave L
Providence Ice Co (Possnegansett Plant) Warwick ave L
Provost Albert (Mary) twister h Mill H G
Pullan Violet L clk b 22 Remington P
William (Louise) silver finisher h 22 Remington P
Purves John J (Lillian) mgr L H G & Coal Co h 136 Atlantic ave L
Putnan George W (Mary L) farmer h Warwick rd A
Phillip (Elsie)SHRDL CMFWP ETAOI SHD LRETAOIIIIII
Pypher Dexter P bkkpr b Mrs Vesta F Pypher's
Myrtle A steog b Mrs Vesta F Pypher's
Vesta F wid h Beach ave Con
P & B Laundry (A B Fenner propr) Duane E G

QUAINE JAMES (Henrietta) chauf h off Warwick ave E G H
Quarters Robert A (Anna) trav sales h Chestnut N
Quigley James lab h River Point rd A
Mary hkpr b James Quigley's
Quimby Nellie L h 15 Pettaconsett ave N
Quinn Charles lab h Holmes rd Dryden Hts L
Edward J (Anna) steward h 24 Rocky Point rd S
Patrick H (Prov) s r Main But
Quirk John J (Sarah E) prov West Shore rd h do Con

RADFORD GEORGE (Alice) lace designer h Ottawa ave O B
Rahill James lab h 15 Maple ave Con
Ralph Eleazer died July 21 1920
Ralt George J auto repr b Warwick Neck rd W
Ramoes Manuel molder h Maple c Ash N
Ramsey Eugene (Agnes) shipper h Oak c Ash N

National Exchange Bank 63 Westminster St., PROVIDENCE
Stands First on "ROLL of HONOR" Among R. I. Banks. We respectfully ask for Your Account

GEORGE H. WILLIS THE SHADE MAN
Who makes your Window Shades that last the longest
433 WESTMINSTER STREET, PROVIDENCE
Telephone Connection

Ramsey John F rem to Lonsdale
Thomas lab h Ash c Oak N
Ramus Peter molder h Imperial ave N
Randall Albert W (Ann) molder h Jefferson ave H G
Benjamin T inspector h 66 Pawtuxet ave N
Burnside (Ida) carpenter h Oniska O B
Charles E (Matilda) coremkr h 6 Pleasant A
Charles W (Alicia) meat cutter (Prov) h 59 King Pon
Clarence (Mary) mach h r Linden But
Edmond (Mary) twister h 4 Mill H G
Ella I dressmkr b C Randall's
Ella M laundrywkr (Prov) b C Evans But
Fabian L (Minnie) lab h Rocky Point rd n Warwick Neck ave W
Frank N (Bertha) foreman R I M I Co h 8 Blackburn H G
John L painter h 8 Willow ave c W Shore rd Con
John W h Sandy lane n Lockwood's cor A
Margaret T wid Reuben H b John L Randall's
Martin S farmer h Warwick Neck ave W
Mary M wid Martin S b W Atlantic ave W
William (Jennie) at Wet Wash Prov h Meadow ave A
William E (Robie D) jeweler h 153 Jefferson L
Rathbone Nathaniel W lab h 14 Music lane
Rathbun Charles N died July 1 1920
Allen B (Elsie) mach oper b 10 Blackburn H G
Edwin J foreman h Potowomut c Forge rd E G
Rawlinson James C (Lucy S) groc and prov hay and grain 25 King h do Pon
Ray Julia hkpr b I H King's
Rayhill Charles mach h W Shore rd n Sandy lane R F D A
Isabel Mrs at print wks h Pleasant A
Millard (Emma) molder h Pontiac ave A
Read Albert (Nettie) mill emp h 6 Pleasant A
Albert E (Louisa) flagman h Rocky Point rd W
Rearden John J (Nellie E) foreman h Orchard ave W
Redding Hazel tel oper b Logan O B
Winfield (Ethel) coal dlr (Prov) h Logan O B
Reddington Joseph (Ora) jeweler h 178 Adams L
Redford Bertha shop emp b J G Redford's
Ethel M bkkpr b 11 N Fair P
Hope student b J G Redford's
John G Capt h 11 N Fair P
Lucy hkpr b J G Redford's

HORNBLOWER & WEEKS
Established 1888.
BENJAMIN L. COOK, Manager
110 Grosvenor Bldg. Union 208
NEW YORK BOSTON CHICAGO DETROIT PORTLAND
Local Securities

PROVIDENCE PUBLIC MARKET
And its branches in PROVIDENCE, PAWTUCKET and WORCESTER
are the Best Food Stores in America

Reed Alfred S s r Main C
George jeweler h Atlantic ave P
George (Mary A) fisherman h Fair View ave W
Robert S clk Mayflower Store Apponaug h Cowesett
Reenan John (Mary) foreman h off Warwick ave S G H
John A lab b John Reenan's
Peter J inspector b John Reenan's
Rees Walter D sales h Sandy lane R F D A
Reeves Seth E mach h Sandy Pond rd N
Regester Arthur J button and dress pleating (Prov) h Elm ave S
Reichheld Manford A bkkpr b Apponaug ave H G
Reid Harry (Dorothy) mach h Grove L
Remington Alice C at bleachery b F Gustafson's E Greenwich rd A
Arthur M (Annie M) jeweler h 24 Lincoln ave L P
Charles (Abbie) farmer h 157 Jefferson L A
Fred E station agt also Amer Ry Ex agt Con sta h 10 Beach ave Con
Fred T mach b J B Remington's
John B (Martha A) elect h 46 Pettaconsett ave N
Mary E h 24 Lincoln ave L P
Percy auto repr h Charles Con
Tilly hkpr b E A Adams' N
Reuter Augusta h Sumner ave N
Reynolds Albert R elevator oper h East Greenwich ave A
Edward section hand h Elm c Outlet N
Ellen wid Leander C h 22 Atlantic ave P
Ernest F (Susie) engineer h Centerville rd A
Hannah E wid George h Pontiac ave A
Harold W draughtsman b W A Reynolds'
James A (Catherine) overseer h Hazard ave O B
James H h Pontiac ave A
James M lab b Jas A Reynolds'
Joseph C (Emily) granite cutter h Warwick ave L
Joseph F lab b Jas A Reynolds'
Margaret A b H E Reynolds'
Michael E h Irving ave L M
Myrtle L Mrs bkkpr b Mrs S Mather's Central ave A
Peregrine b Mrs H E Reynolds'
Raymond L fireman b James A Reynolds O B
Robert E plumber b H E Reynolds
Sheffield (Ellen) farmer h Centerville rd n Orchard ave A
Sheffield jr gardener h Centerville rd A
Walter E (Grace) farmer h Pleasant A

EVERYTHING FOR BUILDING A GARAGE
Wm. M. HARRIS, Jr. Cor. Atwells & Harris Aves., Providence, R. I.
Telephone Union 26

Peoples Savings Bank in Providence
27 MARKET SQUARE,
PROVIDENCE, R. I.

To our Out-of-Town Friends
Why do you not bank by mail? If it is because you are afraid of losing money, remember banks mail money to each other in large amounts without loss.
Write for our free Booklet.

Reynolds Warren (Gertrude M) carp h Atlantic ave W
William lab h Orchard ave n Rocky Point rd W
William A (Edith) pattern mkr h 7 East L
William B (Mary) farmer h Centreville rd n Orchard ave A
Rhode Island Fittings Co pipe fittings Cottage H G
Island Malleable Iron Works malleable castings Jefferson ave C Kilvert H G
Island Malleable Iron Works malleable castings Jefferson ave c
Rhodes Edwin F (Kitty H) h 15 Bayside ave P
Frank B treas (Prov) h Main c Bay View ave E G
Hannah wid Henry h N Main E G
J Albert (Ellen) mach h Plymouth Che
Ricard Harold painter b 495 Warwick ave L
Ricci Angelo mill emp h Greenwich ave Pon
Joseph (Dora) h Wellfare ave N
Riccitelli William R (Blanche) piper h 33 Birch L
Rice Frank H farmer b Mrs Sarah E Rice's
Frederick E b Mrs Sarah E Rice's
George eng h Main Pon
George trucker h Riverpoint rd A
George M (Minnie) jewelry mgr h Main C
Mary A wid William A h Rocky Point rd River View L M
Oliver L died Nov 8 1920
Sarah E wid William S h Cowesett rd n Central ave A
Walter H toolmkr h W Shore ave Con
William S carp and bldr Cowesett rd n Central ave h do A
Rich Elenora s r h Hope ave L M
Frederick W Capt h off Apponaug ave H G
Herman S (Minnie) cotton broker (Prov) s r Hope ave L M
Myra A h 25 Pettaconsett ave N
Richard Aime E (Blanche) prop Oakland Beach Pharmacy also prop Oakland Beach Garage h Oakland Beach ave O B
Alexander (Helen) draftsman h 52 Ash N
Eva artist h 11 So Fair P
Richards Louis (Emily) sales h Orchard Con
Richardson Charles farmer h Centerville rd bey Orchard ave
Charles L farmer h Central ave A
Doris L clk b Charles L Richardson's
George A enameler b W J Richardson's
Herbert S farmer h Pontiac ave A
Lucy b Charles Richardson's
William J mach h Main n depot A
Richford Edmund (Fannie) teamster h Third ave H

THE MORRIS PLAN

TO LIGHTEN LABOR, ask The Morris Plan Company where you may buy a washing machine, a vacuum cleaner, or other labor saving devices—at cash prices with time to pay. A low charge for interest and service is made when articles are purchased on The Morris Plan of Retail Trade Acceptance.
THE MORRIS PLAN COMPANY OF RHODE ISLAND
Providence Pawtucket Woonsocket Arctic

JAMES E. FREEMAN COMPANY
502 GROSVENOR BUILDING PROVIDENCE, R. I.
KENYON AVENUE, EAST GREENWICH, R. I.
Farms, Residential and Investment Property for Sale and Mortgages

Richmond Dorothy V K clk b 49 Pierce ave N
Frederick B mgr Apponaug Granite Co 64 Greenwich ave h at Arctic Centre A
Mae J Mrs h 49 Pierce ave N
Marguerite M bkkpr b 49 Pierce ave N
Maud E Mrs mgr Apponaug Granite Co h at Arctic Centre A
M E & F B Apponaug Granite Co 64 Greenwich ave A
Ricketts Joseph (Ada L) mach h 101 Jefferson L
J Clifton student h 101 Jefferson L
Russell G mach b 101 Jefferson L
Ridlon Evelyn b 176 Washington L
Rieley Carolina G h W Shore rd Con
Riley Alice R clk b John J Riley's
Francis A clk b John J Riley's
John J watchman h River Point rd A
Leon (Edna) shipper h Irving rd Dryden Heights Plat L
Marjorie mill emp h Main Pon
Ring Arthur (Blanche) carp b 137 Jefferson L
Bernard (Catherine) h 137 Jefferson L
Frank student b 137 Jefferson L
Ritchie William T (Elizabeth) propr Lincoln Park Auto Supply Co Apponaug rd c Lincoln ave L P
River View Power Station River View ave River View S
Riveis Thomas C (Edith) lathe hand h Princeton ave W
Rizzo Thomas C varieties Irving rd Dryden Heights L h at Prov
Roach Mary M hkpr b Kilvert H G
Robarge Abby h Main Pon
Joseph second hand h 12 Railroad Pon
Theodore (Rose) mill emp h Greenwich ave Pon
Robbins Sylvia M clk b Orchard ave W
Roberge D bricklayer h Buttonwoods rd G
Robertie Joseph watchmkr and jeweler 27 Main P h do
Robertson Annie B wid Duncan seamstress b David R Dodge's L M
Ernest A (Lillian) mach h 125 Harrison ave L
Grace A clk b 149 Adams L
Olive Z clk Tax Assessor's Office A b 149 Adams L
Sylvester K M (Zella) clk (Fish Comm Prov) h 149 Adams L
Walter C (Mildred T) dentist h 157 Adams L
Robinson Amy C wid Harvey b Mrs Catherine K Shedd's E G
Anna died Mar 29 1921
Ernest elect b Wm Robinson's
Harris B lab b 10 Water A
Howard P (Margaret) jeweler h Junction W

WATCHES AND CLOCKS
Michaels-Bauer INC.
CASH OR CREDIT
SILVERWARE AND CUT GLASS
365 WESTMINSTER STREET, PROVIDENCE, R. I.

JEWELERS AND MILL SUPPLIES
GEO. L. CLAFLIN COMPANY
PROVIDENCE, R. I. ATTLEBORO, MASS.

Robinson James (Mary) foreman h Cole P
Lucena K b Catherine K Shedd's E G
Mary H b Catherine K Shedd's E G
Mary J h Junction W
William mason h Orchard ave S
William jr mach b Wm Robinson's
Rockwell Clayton E carp h Buttonwoods ave G
Clinton carp h Pontiac ave R F D A
Rocky Point Amusement Co Rocky Point
Roelker Edith G h Division E G
Eleanor h Division E G
William G (Green Farm) h Division E G
Roffee Arthur (Harriet) tool mkr h 361 W Shore rd S
Everett C silver engraver b 361 West Shore rd S
Rogers Anna A wid Job b Charles H Greene's G
Archibald E (Carrie) teamster h 12 Greenwich ave A
Bertram at Print wks h 12 Greenwich ave A
Edwin W (Grace) lab h 27 Greenwich ave A
Ella Mrs h Spruce A
Elsie stenog N A Ins Co b E Rogers'
Frederick farmer h Potter rd E G
Frederick T phys (117 Broad Prov) s r Bay View ave E G
Gladys b E Rogers'
Irving mnfr (Prov) s r Main But
Jesse farmer h Potter rd E G
Martin (Matilda) longshoreman h Marlborough c Green E G
Thomas painter 2 Peck h do P
Rogoska Peter (Julia) molder h 8 Cottage H G
Rollinson Benjamin (Irene) teamster h 285 Warwick ave L
Roode Mary hkpr b 3 East View P
Rooks Benjamin D oyster dlr b Benjamin J Rooks River View L M
Benjamin J oyster dlr h off River View ave L M
George W h off River View ave L M
Roy b Benjamin J Rooks'
Roosa James E (Caroline) mgr Shepard stores (Prov) h Buttonwoods ave But
Root Hiram T furnaces etc (Prov) h Blake ave Con
Rose Arthur J lab b Charles F Rose's
Benjamin M towerman h Pontiac ave R F D A
Charles mach h off Main ave G
Charles F (Jane) carp h Main ave G
Herbert E (Ida) draftsman h 22 Atlantic ave P
John A lab b Charles F Rose's

Fire Brick Manchester & Hudson Co.
Fire Tile 55 POINT STREET, PROVIDENCE, R. I.

James C. Goff Co.
31 to 49 POINT ST.
Providence, R. I.
ALL KINDS OF
Masons'
Materials

Rose Joseph lab b Chas F Rose's
Percy W mach b Charles F Rose's
Rosenfield Leon (Rachael) real est broker h Long Meadow ave L M
Rosenthall H C real est (Prov) h West Shore ave c Long Meadow ave L M
Ross Angelina wid Antonio h Oak W
Ella M wid Charles H h Sandy lane R F D A
George B checker h Main Cowesett
Hazard (Cora E) h Main Cowesett
Helen S h W Shore rd and Fuller Con
Joseph (Mary) gard h Oak W
Joseph M (Louise F) gard h Sunset ave W
William (Bertha A) gard h Oak W
Rosseau Prudence wid John H b r 205 Apponaug ave L
Rossiter Albin T (Henrietta) plumber (Prov) h 20 Beach ave Con
Charles H toolmkr h 93 Van Buren L
Rossoll Felix J (Olive) at Galladet h Carpenter ave Cowesett
Rothery Edwin (Mattie) bkkpr h 187 Harrison ave L
Roun Carl A (Christine) carp h Massachusetts ave L P
Dorothea H student b Mass ave L P
Enoch P auto repr b Carl A Roun L P
Evelyn O died July 20 1921
Inez M coremkr b Carl A Roun's
Rounds Caroline F b River View ave L M
Gertrude tchr (So Auburn) b Job S Potter's Apponaug rd A
Israel P (Economy Garage) A h 87 Centerville rd do
Zalletta at Print wks h 87 Centreville rd A
Rousseau Horace (Bertha) mech h r 205 Apponaug rd L
Routhier Alfred jeweler h 21 Harvard ave Con
George marine fireman b 21 Harvard ave Con
Harry jeweler b 21 Harvard ave Con
Rowe Arville A wid Thomas h 27 Beach ave Con
Louise L (R I School Design) b 27 Beach ave Con
William G (Elizabeth) sup h 45 East Pon
Roy Alfred carp h Apponaug rd N
Dora hkpr b Alfred Roy's
Peter J chief eng (Prov) h 310 Warwick ave L
Rubery Gladys assembler h 109 Norwood ave N
Thomas (Sadie) mach h 109 Norwood ave N
Warren mach h 109 Norwood ave N
Rubrey Harry (Edith) section hand h Heath N
Ruckman John (Annie) folder h 50 Central Pon
Walter mach b J Ruckman's

The Merchants National Bank of Providence
ESTABLISHED 1818
CAPITAL .....$1,000,000 SURPLUS EARNINGS $1,500,000
20 WESTMINSTER STREET

Exchange National Bank 63 Westminster St., PROVIDENCE

IF YOU ARE LOOKING FOR A STRONG BANK, WHERE A FRIENDLY Welcome Always Awaits You, Open an Account With Us

Ruddy Charles L (Pearl) musical dir (New York) h Fuller and W Shore rd Con
John J Mrs h Seminole O B
Patrick H s r Seminole O B
Rusack Burton clk b F H Rusack's
Fred H (Emma) assembler h 192 Adams L
Sydney (Ann) mach h Harrington c Second ave N
Russell Edward J (Helen) belt mkr h 38 Lyman ave N
Joseph mach b Rocky Point rd R P
Karl (Anna) lab h Grove ave L M
Nathan M mach h Highland ave c Hope ave River View L M
Patricia shipping clk h Rocky Point rd off Warwick Neck ave W
Petronella h Rocky Point rd W
Russi Louis at foundry b M Russi's
Michael (Angeline) mill emp h Wellfare ave N
Thomas coremkr b M Russi's
Ruud Sven (Kersten) carpenter's hlpr h 11 King Pon
Ryan Bernard H h Apponaug rd Maynard's Cor R F D N
George E car insp b Bernard H Ryan's
John L carp b Bernard H Ryan's
Mary L stenog b Bernard H Ryan's
Rydberg Bros (Herbert H and Walter W Rydberg) Greenwood Bridge Garage Apponaug ave G
Herbert H (Rydberg Bros) garage Apponaug ave G h at Natick
Walter W (Rydberg Bros) garage Apponaug ave G h at Natick
Rydin Carl G Rev h Cedar Che E G
Carl H clk b Rev Carl G Rydin's
Esther E stenog B W S Co b Rev Carl G Rydin's
Nanna I stenog b Rev Carl G Rydin's

SAFSTRON JOSEPH T (Grace W) polisher h W Shore rd n Cole's sta H
Sainsbury Frank (Ada) h Orchard ave Con
St John Harriet Mrs b W A Reynolds'
Saldren Alfred (Annie) h Natick ave G
Saleen August box mkr h Greenwich ave Pon
Sales Joseph (Estelle) variety store Arctic s r Huron O B
Salisbury Harry E (Leona M) spinner h Jefferson ave H G
Herbert carp h Crop c Pleasant E G
Robert H (Elizabeth) foreman h off Herbert Che
Walter N (Mary E) mill emp h Jefferson ave H G
Salk Hyman gen mer West Shore rd Con h at Providence
Hyman dry gds hardware etc Buttonwoods ave O B h at Prov

Furniture
Carpets & Rugs
Linoleums
Gas Ranges

Flint-Adaskin Furniture Co.
LARGEST IN THE STATE
243 Weybosset St., PROVIDENCE, R. I.

Victrolas
Office Furniture
Refrigerators
Barstow Ranges

Beach & Sweet Inc. INSURANCE OF ALL KINDS
HOSPITAL TRUST BLDG. PROVIDENCE, R. I.

Samuelson Fritz farmer h Apponaug rd n Maynard's Cor A
Sandberg C Oscar (Hattie) jeweler 40 King Pon
Ernest A farmer b 40 King Pon
Frank A (Mary) jeweler h 12 Myrtle ave G
Sanderson Richard S mgr h Royal ave c Bellevue ave Con
Sandin Carl J (Helena T) loom fixer h 46 King Pon
Sandmark August (Carolina) mach h Church ave Con
Sandquist Emil F (Hattie) carp h Second G
Emil T mach b Emil F Sandquist's
John died Feb 22 1922
Louis gard h Pontiac ave A
Richard painter h Pontiac ave A
Sangta Rita h Oakland Beach ave O B
Sanquist Anna h Marlborough E G W
Lillian mill emp h Marlborough E G W
San Sover Joseph oper b Oliver San Sover L P
Oliver (May) lab h Mass ave L P
Santos James (Anna) foreman h Wellfare ave N
Joseph (Rosie) hairdresser (Prov) h Ash N
Michael molder b Peter Ramus N
Sanzen Claus R (Laura) mill emp h 7 North Pon
Sargent Henry W gard h Oakland Beach ave n the schoolhouse O B
Sarle Fred W carp h Elm S
Satterly Charles A Capt (Arintha) oyster guard h Longmeadow ave n depot L M
Saucier Edward D (Rose) jeweler h Apponaug rd n Majestic ave N
Saunders Harold (Burla M) s r Seminole O B
Oscar E carp Central ave h do L
Sawyer Chester trucker h 1824 Elmwood ave N
Dora E speeder tender b Joseph Sawyer's
Eva B mill emp b Jefferson ave H G
Flora mill emp b Jefferson ave H G
Joseph (Annie) mill emp h Jefferson ave H G
Sax Max (Sarah) sexton Hebrew Cemetery h Apponaug ave L P
Samuel shipping clk b Max Sax
Sayles Adrianna hkpr b F Bowler P
Welcome B mgr Home Nursery N b 68 Norwood ave do
Scanlon Everett P mach b 57 Jefferson L
John J engraver h W Shore rd c Grace ave Con
Thomas J (Annie) plasterer h 57 Jefferson L
Scenic Theatre photo plays Oakland Beach ave O B
Schaeffer Henri N F chemist h Main c Cedar Che
Schaffer Henri chemist h off Main E G

National Exchange Bank One of the Oldest and Strongest Banks in Rhode Island
63 Westminster St., PROVIDENCE, R. I.

GEORGE H. WILLIS THE SHADE MAN
Window Shades of all kinds made to order
THE ONLY EXCLUSIVE WINDOW SHADE HOUSE IN PROVIDENCE
433 WESTMINSTER STREET. Telephone Connection PROVIDENCE

Schedin Wilma h Centerville rd A
Schleicher Blanche K b 19 Spring Garden P
John A (Mary E) consulting eng h 19 Spring Garden P
Schloss Berrich merchant (Prov) s r 9th ave But
Schmall George (Mary) landscape gard h 4 Main P
Schnor Theodore molder h Fuller Con
Schoeler Edward (Ludella) rigger h Orchard ave N
Schoene Edwin B mach h Massachusetts ave L P
Schoenhardt —— jewelry designer h Strawberry rd H G
William sales b Strawberry ave H G
Schofield Charles J sta agt Oakland Beach h Delaware ave n depot O B
Ernest (Ida M) sales (Prov) h 9 Rose Garden P
George L elect b G B Schofield's
Raymond F mach b C J Schofield's
Robert (Minnie) barber h 31 Broad N
William A pres M T & G Co s r 10th ave But h at Providence
Scholefield George B (Mabel) elect h 6 Lawn ave P
Schreiner John farmer h Apponaug rd n Wildes' cor R F D A
Schubarth Eleanor b George Schubarth's
George sales h 12 Royal ave Con
Scobelle Joel M (Sarah) overseer h Main A
Scothon George A (Florence M) clk (Davis & Davis Prov) s r Huron O B
Scott Clarence H painter b E Scott's
Clarence W (Bertha S) public acct h Overbrook ave opp Maynard ave Con
Eugene E (Louise A) painter and paper hanger Oakland Beach ave O B h do
Johanna wid John h Meadow ave A
Kenneth student b Mrs Mabel Scott's
Mabel Mrs h Wharf House lane W
Robert student b T R Scott's
Rudolph jeweler b Mrs Johanna Scott's
Thomas F (Annie L) silk weaver h Pontiac ave A
T Raymond (Edith) foreman h 11 Spring Garden P
Walter H mach h Rock ave Con
William poultry breeder h Old Forge rd Warwick R F D E G
Seamon George W (Bertha) clk United Electric R R h 1921 Elmwood ave N
Searle George R (Harriet) conf 31 Main A h 29 do
Sears Walter S L jeweler b Apponaug ave G
Seaton Eliza h Warwick Neck rd W
Seavey Ira C died Feb 22 1921

HORNBLOWER & WEEKS
Established 1888.
BENJAMIN L. COOK, Manager
110 Grosvenor Bldg. Union 208
NEW YORK BOSTON CHICAGO DETROIT PORTLAND
Our statistical, Mines and Engineering Departments are at your service. Quotations furnished on request.

Providence Public Market
THE PIONEERS IN MODERN MARKETING

Sederlund Adolph (Hilma) packer h 48 East Pon
Conrad A at bleachery b A Sederlund's
Ethel G bkkpr (Packard Motor Co Prov) b A Sederlund's
Sefton Violet mill emp b Greenwich ave Pon
Service Station auto accessories (Francis J and John J McCabe prop) Main A
Shaffer Elizabeth J h 12 Water A
Thomas E (Edith F) mill emp h 12 Water A
Shand Jessie wid John h off Apponaug rd n Wilde's Cor R F D A
Shanohan James J (Matilda) clk Narragansett Hotel h Church ave Con
Shapiro Abraham (Sally) clk h Greenwich rd A
Sharkey Dora E Mrs milliner b John Fitzgerald's Apponaug ave G
Edward J sales b John J Fitzgerald's Apponaug ave G
Sharpe John N (Harriet) fish market h Ottawa ave O B
Sharples Arthur (Cecelia) fitter h Strawberry rd H G
Thomas (Mary B) farmer h Main A
Shaw Albert (Alice) stone setter h 548 Warwick ave L
Albert E student b H E Beer's
Alonzo W clk h Wendell rd L
Bertram mill emp b Frank H Shaw's
Charles P iceman b 201 Atlantic ave L
Esther G b 201 Atlantic ave L
Frank H jeweler h Wendell rd L
George (Annie) molder h Kilvert c Cottage H G
Mary wid Stephen T h 201 Atlantic ave L
Shawcross Annie bkkpr b Arthur Cawthorne Con
Shawomet Railroad Station (Thomas C Hart agt) S
Shea Maria laundress Lake Side Home b do H
Shedd Katharine h Spencer ave E G
Sheehan Christopher J (Hilda) mach b J W Germond's
George J (Florence) lawyer (Prov) h 43 Lawn ave P
John J died Dec 16 1921
Shefield Nicholas died Apr 8 1920
Sheldon Esther wid Ethan T b Sidney R Bellows' Con
Eva E h Longwood ave P
Frederick clk b R H Davis' Con
Irene E h Plymouth ave Che
Jeremiah R (Mildred L) mach h Hope ave L M
John C (Stella) postmaster h 10 Blackburn H G
Mary E dom b Job S Potter's
Rebecca W tchr Atlantic ave sch b 50 Main P
William H h 52 Main P
Sherman Alice F student b Main P

Wm. M. Harris, Jr. Cor. Atwells & Harris Aves., Providence, R. I.
LUMBER AND BUILDING MATERIAL, THE LARGEST AND MOST COMPLETE STOCK IN NEW ENGLAND, DELIVERED ANYWHERE.
Telephone Union 26

Peoples Savings Bank in Providence
27 MARKET SQUARE,
PROVIDENCE, R. I.
Banking Hours 9 a. m. to 3 p. m.
Saturdays 9 a. m. to 12 m.
Wednesday evenings 5 to 8.30

Sherman Augusta C wid John E h 29 Main A
Daniel W died Apr 26 1921
Edward T (Mary) carp h Apponaug ave n Main A
Edwin R (Mary) farmer h Second G
Harold S (Catherine) mach h off Main ave G
Henry F (Rosanna) steamfitter h 18 Remington P
John I (Bertha) h ft Myrtle ave G
John W (Jessie) painter 29 Main A h do
Mabel E h Cottage A
Mary C wid William C h 48 Main P
Mary E wid Walter B hkpr William I Orrell R F D A
Myron K clk 18½ Main P b 48 Main do
Prague W gold tube drawer b 130 Fair L
Victoria wid George E h 121 Harrison ave L
William E (Sadie) eng h 130 Fair e Harrison ave L
Sherwood Elsie F b 133 Fair P
Florence A b 133 Fair P
George W (Dora) milk dlr h 112 Jefferson L
Ice Co (Warwick Plant) Apponaug rd R F D A
Lizzie wid George B h 133 Fair P
Shields Mary B clk Beach ave opp depot b William Shields'
William (Conimicut Pure Food Bakery) Beach ave opp depot h do Con
Shipp John finisher h Massasoit ave P
Shippee Charles H (Carrie) h Greenwich ave A
Harry L cont and bldr granite cement wks etc h 5th on Warwick rd A
Herbert O (Isabelle R) carp and bldr Oak h do L M
Ira L (Freda) car repman h Orchard ave W
Ralph C carp h 50 Pettaconsett ave N
Shocker Ida M Christian Science prac b Paul Shocker L M
Paul jeweler h Long Meadow ave n depot L M
Shoglund Robert E at bleachery h Greenwood ave Pon
Shogren C Elmer clk B W S Co b 12 West E G
Sholze Charles cont h 47 Harrington ave N
Shotts Peter (Agnes) groc Fair View ave h Arlington ave W
Shulze Carlton E student b Grace ave Con
Emil (Luella M) woolen mnfrs h Grace ave Con
Sibley George K clk b Eva E Sheldon's
Sicard Alphonse mill emp b Cottage H G
Arthur J twister b Cottage H G
Ida spinner b Cottage
Joseph (Regina) lab h 32 Hazard H G

THE MORRIS PLAN
DO YOU KNOW that you can take your money problems to The Morris Plan Company? Thousands of Rhode Islanders have done this and received just the assistance they needed.
THE MORRIS PLAN COMPANY OF RHODE ISLAND
Providence Pawtucket Woonsocket Arctic

JAMES E. FREEMAN COMPANY
502 GROSVENOR BUILDING, PROVIDENCE, R. I.
KENYON AVENUE, EAST GREENWICH, R. I.
ALL KINDS OF INSURANCE

Sicard Onezime (Delvina) farmer h Cottage H G
Siften Violet Mrs at bleachery h 4 Greenwich ave Pon
Sigurd Nels Carlson farmer h Morrill N
Silva Frank (Anna) jeweler h 9 Madison P
Frank mason h Rocky Point rd W
Frank P (Lena) milk dlr 19 Madison P h do
Jennie b West Shore rd c Beach ave Con
John clk (Conimicut Pharmacy) b West Shore rd and Beach ave Con
Manuel (Margaret) farmer Warwick ave h Spring Green H
Mary Mrs b 19 Madison P
Silvea Adeloir J (Anna H E) shoreman h Duane E G W
Silver Hook Switch House n Duby's Grove and Pawtuxet River R R bridge, L
Silvia Alice h off Warwick ave S G H
Joseph F (Margaret) foreman Prov Ice Co L h n do
Rosanna clk (Baird-North Prov) b A Silvia's
Simas Antonio (Mary) foundry man h Wharf rd W
Joseph F (Mary) gard h Orchard ave W
Simmons Edward lab h Third ave H
Ernest C wire chief Western Union Tel Co (Prov) h 2 Fair P
Louis W Mrs b Logan O B
Matthew A farmer b Wharf rd W
Simonini Joseph truck driver b P Simonini's
Mabel b P Simonini's
Peter (Amelia) h 323 West Shore rd S
Peter jr bank clk (Prov) b P Simonini's
William student b P Simonini's
Simpson James (Agnes) jeweler h 160 Adams L
Thomas milk dlr Orchard ave n Lakewood ave L h do
Siravo Bros (Vincent and William Siravo) groc and prov Oakland Beach ave O B
Vincent (Siravo Bros) Oakland Beach ave h do O B
William (Siravo Bros) Oakland Beach ave O B h do
Sisson Louis J (Helen) motorman h River View ave L M
Willard S (Prov) s r 14th ave But
Sjoberg Axel weaver h Main Pon
Carl (Hilda) h 1 Church Pon
Elsie O braid wkr b C Sjoberg's
Gertrude E stenog b C Sjoberg's
Magda A at bleachery b C Sjoberg's
Martha V stenog b C Sjoberg's
Mildred E b C Sjoberg's

Diamonds Michaels-Bauer Inc. Wedding Rings
CASH OR CREDIT
365 WESTMINSTER STREET, PROVIDENCE, R. I.

☞ INVALID WHEEL CHAIRS FOR SALE TO RENT
GEO. L. CLAFLIN COMPANY
62-72 So. Main Street, PROVIDENCE, R. I.

Sjoberg Tyrena M jewelry wkr b C Sjoberg's
Walter C mach b C Sjoberg's
Sjoholm Carl A (Alice J) carp h Church ave Con
John b Church ave Con
Oscar E carp b Church ave Con
Skelton Ernest (C Bronson Co) Hills Grove h 56 Budlong ave N
Skewis Mary A h 113 Jefferson L
Skoglund Claus A lab h 43 King Pon
Edith B folder h Main Pon
J Oscar (Anna L) fireman h Greenwich ave Pon
Slade Charles farmer h Orchard ave A
Milton C (Liberty Laundry Prov) h 222 Atlantic ave L
Slater Charles E (Leah) mech h 161 Heath N
Slavit David (Rose) furn dlr (Prov) h 285 West Shore rd Con
Slocum Ernest C fish dlr whol b 33 Fair P
Maria B wid Charles F h 20 Main P
Walter E (Sophia) fisherman b 33 Fair P
Smedberg Carl mach h 17 R R Pon
Smith Adolph F carp b Richard H Burns' S G
Albert (Bridget J) mach h Warwick Neck rd n station W
Albert H (Evelyn) h 19 Blackburn H G
Alfred J elect b Alonzo L Smith's
Almon L groc and dry gds Apponaug rd c Sandy Lane Wilde's Cor h do R F D A
Alonzo L (Julia) painter h Pontiac ave A
Annie wid h 367 Apponaug ave L P
Annie C died Dec 15 1921
Beulah I s r Seminole O B
Byron N H (Susan D) physician (315 Butler Exchange Prov) h -38 Adams L
Charles cont h Drum Rock rd A
Charles sales b Mrs H Smith's
Charles (Tessie) milk dlr h 19 No Fair P
Charles A painter b Mrs Mary E Smith's
Charles B s r Seminole O B
Charles B (Elizabeth G) s r Seminole O B
Charles H (Hope L) canvasser b G B Schofield's B
Charles J (Catherine M) dentist (Prov) s r Atlantic ave L M
C W (Prov) s r Main But
David G groc also painter Dryden Boulevard c Holmes rd L
Donald elect b Mrs H Smith's
Edith G mill emp b Herbert A Smith's
Edwin lab b 367 Apponaug ave L P

"Sheetrock" Plaster Board
MANCHESTER & HUDSON CO.
55 POINT STREET, PROVIDENCE, R. I.

King's Fibrous Plaster Board and Hard Plaster
JAMES C. GOFF CO.
31 to 49 POINT STREET, PROVIDENCE, R. I.

Smith Eugene C (Bertha) foreman h Sea View Drive O B
Everett (Louise) hairdresser h Prospect A
Everett (Martha) emp (Brown & Sharp Prov) h 84 Pawtuxet ave N
Fannie L wid Frederick h W Shore rd c Beach ave River View L M
Florence H hkpr at 27 Greenwich ave A
Frank (Nora) farm emp h off Warwick ave S G H
Frank Herbert lab b Florence H Smith's
Fred propr Longmeadow Fish Market h Riverside ave L M
George carp h off Greenwood ave G
George casehardener h W Shore rd n R R station L M
George ice man bds Frank Smith H
George I mach h Warwick ave S G H
George L (Florence M) well digger h Irving rd Dryden Heights L
Harold A sales b Pontiac ave G
Harold E died Apr 22 1922
Harry H (Ellen E H) shoe buyer (Ballou's) h West Shore rd and Linden ave Con
Hattie Mrs h 1 Lawn ave P
Hattie B supervisor Warwick Telephone Exchange b Mrs Mary E Smith's W
Helena P tchr h Riverside ave L M
Helena T wid Emery G h Apponaug and Greenwood aves G
Henry E brass finisher b 23 Main P
Herbert A (Grace E) elect h Pontiac ave G A
Herbert A jr foundry b Pontiac ave G
Howall (Margaret) (Pawt) s r Logan O B
Howard (Mabel) delivery mgr Loutitt Laundry Co h Longmeadow ave L M
Howard H student b Rocky Point rd River View L M
Hugh J pur agt h Holmes rd L
John E (Ida) printer h Apponaug ave G
Joseph H (Annie) janitor h 23 Main P
Joseph H jr asst janitor b 23 Main P
Knowles A (Emily M) dental supplies h Apponaug ave W
Lena M bkkpr R I M b 19 Blackburn H G
Leroy F stock clk b 19 Blackburn H G
Lester E shipping clk b 23 Main P
Lillian W s r Seminole O B
Lucy J b Mrs Mary E Smith's
Marion A postmistress also variety Beach ave opp depot Cominicut h W Shore rd Con

The Merchants National Bank of Providence
ESTABLISHED 1818
CAPITAL .....$1,000,000 SURPLUS EARNINGS $1,500,000
20 WESTMINSTER STREET

National Exchange Bank
Established 1801
If you think of changing your bank, there is
63 Westminster St., Providence
None better than this

Smith Mary E wid Robert h Atlantic ave W
Mildred DeF student b Champlain Cor W
Nathan at bleachery h Pontiac ave A
Otto farm emp h Warwick ave H
Patrick J (Rose A) silversmith h Warwick ave Con
Percy L s r Seminole O B
Peter (Anna L) folder h 57 Greenwich rd A
Robert L pastor Mt Pleasant Bapt ch A h at Providence
Theresa M stenog b Albert Smith W
Thomas E jeweler h Greenwich ave Pon
Walter L mach b Herbert A Smith's
Walter S s r Seminole O B
William (Janette) printer h Greenwich ave A
William E (Nina A) fish Cottage n Sea View drive h Cottage O B
William H (Helena P) painter Riverside ave L M h do
William R (Hattie) railway postal clk h Brayton ave A
Wlliam R (Ida M) variety Kilvert h n do H G
W J student b Warwick ave H
Smith's Bank Cafe (Mrs Annie E Vogel prop) 26 Main P
Soderlund Axel toolmkr b T A Soderlund's
Beda stenog (Prov) b T A Soderlund's
Frank (Matilda) carp h 19 Harrison ave L
Henry V toolmkr b 19 Harrison ave L
Mamie at (Outlet Co Prov) b T A Soderlund's
Thurston A b 19 Harrison ave L
Sorgel Anna Mrs h Apponaug Depot N
Arthur optical wkr h Apponaug Depot N
Bertram pressman b Mrs A Sorgel's
William optical wkr h Apponaug Depot N
Sorrisan Caroline drawing tender b Jefferson ave H G
Sousa John (Isabella) farm emp h Apponaug rd n Ludlow's Cor W
Joseph (Marie) farmer h Oak W
Manuel foundryman h 15 White Village H G
Manuel D farmer b Apponaug rd W
Souther Erwin T b James Souther's
James (Margaret E) carp h Linden ave But
Spalding Mary A h 66 Washington L
Sparks Charles B clk h Meadow View W
Spatcher William S (Irene) office mgr Pontiac Bleachery h 32 King Pon
Spaulding Lucy D wid James died Aug 17 1920
Spellman John E mach b John L Spellman's O B
John E (Bella R) s r Pequot ave O B

Furniture
Carpets & Rugs
Linoleums
Gas Ranges
Flint Adaskin Furniture Co.
LARGEST IN THE STATE
243 Weybosset St., PROVIDENCE, R. I.
Victrolas
Office Furniture
Refrigerators
Barstow Ranges

Beach & Sweet Inc. Insurance OF ALL KINDS
HOSPITAL TRUST BLDG. PROVIDENCE, R. I.

Spellman John L elect h Chestnut O B
Spencer Alfred B lab h Meadow ave A
Arthur student b 3 Jefferson L
Bertha S clk b George W Spencer's
Carrie h Main Che
Celia W b George W Spencer's
Edward E hardware 14 Main E G h Brookside lane C
Eugene L (Almira) cond h 54 Budlong ave N
Fanny E h Apponaug rd and Warwick rd W
George W fisherman h Wharf rd W
Harold student b 3 Jefferson L
Harry (Mary) motorman h 48 Pierce ave N
Irving G garage Elisha h Plymouth Che
Martha M wid Gideon h Main opp new schoolhouse Che
Walter (Mary) longshoreman h Harrop ave A
William chauf b Irving G Spencer's
William expressman Spencer's Cor Warwick rd n Warwick ave W b George W Spencer's
William E h Spencer's Cor W
William E (Margarite) toolmkr h 21 Greenwich ave A
Spink Gladys D (Prov) s r Highland ave River View L M
Henry M (Annie) carp and bldr Warwick Neck ave n R R tracks h do W
Spittizioni Jose lab h Main Pon
Spooner Charles mach h off Main ave G
Sprague Abbie M h 1 Filmore L
Amasa h N Main C
Bessie E Mrs real est (Prov) h 110 Main P
Harriet B Mrs h N Main C
Inez I b William H Sprague's
Mary hkpr b Natick ave G
Rufus farmer h W Shore rd c Eaton ave Con
Sarah h Apponaug ave G
William H died Apr 9 1920
Spring Green Store gen mer Francis E Gilmore prop Warwick ave H h do
Stacio John weaver h Main Pon
Stahl Charles A died Dec 1921
Mary J h 19 Seminole O B
Stahl Mary J h 19 Seminole O B
Stains Ella wid Aaron h 293 Warwick ave L
Stanly Fred C (Alicia) s r Huron O B
Stannard Amy E Mrs b 15 Elm P

National Exchange Bank 63 Westminster St., PROVIDENCE
Stands First on "ROLL of HONOR" Among R. I. Banks. We respectfully ask for Your Account

GEORGE H. WILLIS THE SHADE MAN
Who makes your Window Shades that last the longest
433 WESTMINSTER STREET, PROVIDENCE
Telephone Connection

Stanton George E (Grace) carp b 125 Harrington ave N
William N carp h 125 Harrington ave N
Staples Gilbert boss bleacher h 1 Railroad Pon
Goldie F tchr Norwood Grammar sch b 25 Pettaconsett ave N
William h Eaton ave n Cole's Sta Con
Stark Asher H (Nellie G) s r Hope ave L M
Howard G s r Hope ave L M
Rossetter s r Hope ave L M
Starke Alma insp b Herman Starke's
Herman h Chestnut N
Steady Louis C surveyor h 88 Jefferson L
Stearns Samuel H (Emma L) auto and boat supplies Buttonwoods ave at drawbridge O B h do
Steere Bernon S elect h W Shore rd n Cole's Sta H
Edmund jeweler b H H Steere's
Elisha B painter h Powhatan O B
Howard H (Leah) jeweler h 9 Atlantic ave P
Isabella H wid William b Elisha B Steere O B
J Elmer mill emp h Main Pon
Mary A wid John h Apponaug ave G A
Rebecca A wid Reuben A h W Beach ave River View L M
Steeves Harry L 1st vice-pres R I M Iron Wks H G h at Prov
Stenberg Andrew J (Martha) farmer h 53 King Pon
Gertrude T asst P M at Howard b 53 King Pon
Oscar E carp b 53 King Pon
Warren W bkkpr at Howard b 53 King Pon
Stender Frank C mgr Oakland Beach Yacht Club Bay O B
Stephenson Frederick C (Caroline) cont h Ocean ave Con
Walter N (Nettie) mach h 130 Washington L
Stepp Jacob com (U S N) b Laura C Stepp's
Laura C h Sea View drive O B
Stevens Emil A (Maud) gen store No Main c Elisha h off Main C
Leverett C died May 19 1920
Lucy J h Main Che
Percy R h Sumner ave N
Stevenson Eva jewelry wkr b J Stevenson L
James (Sadie) auto repr h 124 Atlantic ave L
Stewart Elmer L supt (W U Farrington Est) h Montrose C E G
Harriet printergrapher b William Stewart's
James A iron molder h Ocean ave Con
Thomas J (Annie E) farmer h Apponaug ave H G
William mach h River Point rd A
Stigas Anna clk (Woolworth's Prov) h Williams N

HORNBLOWER & WEEKS
Established 1883.
BENJAMIN L. COOK, Manager
110 Grosvenor Bldg. Union 208
NEW YORK BOSTON CHICAGO DETROIT PORTLAND
Listed and Unlisted
Stocks and Bonds

PROVIDENCE PUBLIC MARKET
And its branches in PROVIDENCE, PAWTUCKET and WORCESTER
are the Best Food Stores in America

Stillman George E died Jan 3 1922
Stiness Walter R lawyer (Prov) h N Main C
Stobile John (Candida) foundry man h Cottage H G
Stockard Albert J (Amanda) mgr (Prov) h 19 Atlantic ave P
Harry B (Helen) sales h 19 Atlantic ave P
Helen V Mrs clk (Prov) h 19 Atlantic ave P
Stokes William (Harriet) b 57 Main P
William F (H Lillian) sales h 57 Main P
Stone Emma b F Ash N
Evelyn F dressmkr b Herbert A Stone's
Frank emp Union Shop b F Ash's
Herbert A sales h Oakland Beach ave O B
Herman (Ellen) mach h Drum Rock ave A
John B Mrs h 41 Madison P
Maynard L (Annie M) h Apponaug ave and Potter ave G
Mercy A F wid John A b Herbert A Stone's
Pearl clk (Prov) h 41 Madison P
Walter (Isabel) lab h Tennyson rd L
Stonestrom Fritz (Agnes) piper h 8 R R Pon
Straight Frank (Emma) molder h Pontiac ave A
John A b Hiram C Warner's A
Joseph foreman R I M Iron Wks h Jefferson ave H G
Strand Charles J (Ellen C) sheet metal wkr h Church ave Con
Stratton Frank B (Bertha L) foreman h n Greenwood Inn G
Streeter Freeman W (Lois) jeweler h 66 Pawtucket ave N
Rosa F wid S Olney h 44 Lyman ave N
Strickland Edwin B (Vera) overseer h Huron and Ottawa ave O B
Stringer George A (Edith) silversmith h Chestnut N
Norman J foundry eng b G A Stringer's
Stromberg Florance V typist b 14 Lincoln ave L P
Sanfried C (Hannah) carp h 14 Lincoln ave L P
Strong William A sales Manchester pl h Pequot ave O B
Struck Harry C (Julia A) s r Beach ave Con
Kathryn C s r Beach ave Con
Mildred N s r Beach ave Con
Ruth M s r Beach ave Con
Stuns Charles (Catherine) molder h 32 Blackburn H G
Ellen spooler b 32 Blackburn H G
Julia L spinner b 32 Blackburn H G
Sturm Louis A (Minnie) upholsterer h Warwick Neck ave W
Styger Martin (Ada) molder h Williams ave N
Sulis Charles L student b W Sulis'
Winfield L Capt (Lila) h 1 Bank P

BRICK, LATHS, CEMENT, LIME AND HAIR
Wm. M. Harris, Jr. Cor. Atwells and Harris Avenues, Providence, R. I. Tel. Union 26.

Peoples Savings Bank in Providence
27 MARKET SQUARE,
PROVIDENCE, R. I.

Deposits over $17,000,000.
Assets over $19,000,000.
Incorporated May, 1851.

Sullivan George T bkkpr b Mrs Helen E Sullivan's
Helen E clk b Mrs Helen E Sullivan's
Helen E wid George T h W Shore rd c Blake ave Con
John F porter h Manchester ave P
Lillian B spooler b 25 Jefferson ave H G
Mary dom b Shawomet ave Con
Sundland Rosanna mill emp b Greenwich ave Pon
Sadie spooler h Greenwich ave Pon
Sundling Alvida E h 43 King Pon
Superneau Frank foreman h Byron Boulevard Dryden Hghts L
Swan Edward (Alice) toolmkr h 105 Harrison ave L
Swandlund Betsey wid Swan h 28 Budlong ave
Swandlunge Harold S mill emp b 28 Budlong ave N
Olga W boxmkr b 22 Budlong ave N
William H pearl wkr b 28 Budlong ave N
Swanlund Arthur (Dorothy) jeweler h 39 Pettaconsett ave N
Benny (Mary J) jeweler h 25 Jefferson ave H G
Peter (Ethel) foundryman h Jefferson ave H G
Swanson Agnes spinner h Main Pon
Alfred at bleachery b C E Swanson's
Brothers (Claus J Sven B and P Richard Swanson) variety hairdressers and ice cream mnfr Kilvert H G
Carl lab b 18 Greenwich rd A
Carl E (Carrie) folder h 71 North Pon
Clarence clk h Main Pon
Claus J (Signe V) (Swanson Bros) h Jefferson ave L P
Einear supply clk h Main Pon
Eric S (Alice) carp h Jefferson ave c Mass ave L P
John mill emp h 45 R R Pon
Nils A (Hilma) moulder h Jefferson ave c Mass ave L P
Olaf (Gerda) blacksmith h Arnold Farm Pon
Paul H (Margaret) cont h Jefferson ave L P
Pauline Mrs h Arthur L
Philip A (Hulda) h 3 Acorn ave N
Richard (Josephine) (Swanson Bros) h 15 Blackburn H G
Sven B (Helen) (Swanson Bros) h 92 Jefferson ave H G
Swedberg Fred C h 46 King Pon
Sweet Arthur B chiropodist (Prov) b Mrs E A Sweet's
Benjamin H student h 1915 Elmwood ave N

THE MORRIS PLAN

TO BUILD UP YOUR BUSINESS, you may need more capital—whatever the need, The Morris Plan will supply it. Money loaned in amounts up to $5000. Write for particulars.

THE MORRIS PLAN COMPANY OF RHODE ISLAND
Providence Pawtucket Woonsocket Arctic

JAMES E. FREEMAN COMPANY
502 GROSVENOR BUILDING PROVIDENCE, R. I.
KENYON AVENUE, EAST GREENWICH, R. I.
Farms, Residential and Investment Property for Sale and Mortgages

Sweet B C Co (Harry S Sweet mgr) groc and prov Kilvert at R R crossing H G
Emily A wid Benjamin C h Kilvert H G
Eugene (Susie B) s r Huron O B
Georgianna wid Charles C h 9 Bank P
Harry S (Ada) mgr (B C Sweet Co) h Elmwood ave G
Howard auto sales (Prov) b H M Sweet's
Howard M (Catherine) millwright h 34 Birch L
Mabel E b Mrs E A Sweet's
Marion C stenog b 34 Birch L
Mark E lather h Greenwich ave A
William L (Prov) s r Promenade But
William S (Prov) s r 10th ave But
Sweetman Roy (Catherine) at (Shepard's Prov) h Ash c Oak N
Swift Everett L com artist h Lakewood ave L
Sylvia Alice wid Frank h off Warwick ave S G H
Jesse lab h Main Pon
John R motorman b Mrs Alice Sylvia's
Joseph F foreman h Warwick ave L

TABER LILLIAN hkpr b B Cohoon's
Taft Alice tchr b Mrs E L Nichols'
Tallman Eugene F clk h 5 Filmore L
Louis F poultry breeder Main ave n Pontiac rd h do A
Talty Anthony F b Mrs Mary Talty's
Catherine E bkkpr b Wm H Talty's
John C student b Mrs Mary Talty's
John F conductor b Mrs Mary Talty's
John T mail clk L M b Ocean ave L M
Mary S wid John T h Oakland Beach ave O B
Michael A claim agt b Mrs M Talty's
William h Ocean ave L M
William H (Rosella) postmaster also sta agt (Long Meadow) Longmeadow ave h Ocean ave L M
Tanis Jacob foreman h Drum Rock ave A
Tanner John F (Prov) s r Sandy lane n Lockwood's Cor S
Margaret A b T H Tanner's
Thomas H (Ellen J) groc and prov West Shore rd h n do Con
Tarring George (Ellen A) b Church ave n Brightside ave Con
Tate Fred S motorman h 104 Atlantic ave L
James W hollow ware stamper h Apponaug rd at Maynard's cor A
Taylor Alfred W (Florence) jeweler h 27 Main P

Jewelers Michaels-Bauer Silversmiths
INC.
CASH OR CREDIT
365 WESTMINSTER ST., PROVIDENCE, R. I.

Chemical Laboratory and Physicians' Supplies
GEO. L. CLAFLIN COMPANY
62-72 So. Main Street, PROVIDENCE, R. I.

Taylor Alice hkpr h Hazard ave O B
Andrew B (Emma) real estate h Ludlow's cor W
Anna wid William H h No Main C
Charles E b John T Taylor's
Charles O teamster h Fourth ave S G L
Charles S (Bertha D) repairman h Third ave New Park Plat L
Edward (Mabel) clk h Plymouth ave C
Elmer (Ida) mill emp h Third ave H
Fred at print wks b J Mc Entee's
Frederick at bleachery h Greenwich ave C
Frederick blacksmith's helper b Mrs Mary Taylor's
George farmer b Frederick Taylor's
George H (Elizabeth A) s r off Pequot ave O B
Grace Mrs h 316 Warwick ave L
Henry W (Clara B) enameler h 93 Jefferson L
James (Selena) night supt h Plymouth ave C
James A wire stretcher b James Taylor's
John mach h Sterling ave S
John h Harding rd A
John (Lillian) shipping clk h off Greenwood av G
John (Sarah H) police officer h Mohawk and Pequot aves O B
Joseph B mach b J Taylor's
Leander h Greenwich ave C
Lester E mach b 348 Warwick ave L
Lester W clk h Everett ave Che
Lillian b James Taylor's
Mary wid William h River Point rd A
Otto E painter b Ludlow's Cor W
Robert (Helen) greenhouse h Harding rd A
Thomas (Mary) mach h Wilson ave O B
Walter S mach b J Taylor's
Wilfred R at print wks h Everett ave Che
William elect h 348 Warwick ave L
William R (Anna) elect h Grove ave L M
Tebo Everett lab h Pleasant A
Frank lab h Pleasant A
Fred lab h Pleasant A
Joseph (Phoebe) lab h Pleasant A
Tedeschi Joseph (Mary) shoe mkr h Natick rd Pon
Michael clk b Seminole O B
Tefft Albert C (Florence) clk h 2 East View P

STEEL MESH
REINFORCING
FOR CEMENT WORK
Manchester & Hudson Co.
55 POINT STREET, PROVIDENCE, R. I.

James C. Goff Co.
31 to 49 POINT ST.
Providence, R. I.

Sole Agents for
ATLAS
Portland Cement

Tefft Beatrice M b 2 East View P
Fred G fish dlr (Prov) h 2 East View P
George W truck driver b 2 East View ave P
William farmer h 31 Harvard ave Con
William E mach b 31 Harvard ave Con
Tetreault Albert A mach b Alfred C Tetreault's
Alfred C (May E) mach h Heath N
Corrinne braider tender h 163 Heath N
John B groc 1826 Elmwood ave h 1828 do N
J B (Matilda) elect h 1828 Elmwood ave N
Teubert Otto steel hardener h Overbrook ave Con
Tew William engraver b O Bassett's H B
Thatcher Earl A (Mary V) motorman h 145 Jefferson L
Victor E (Phoebe) carp h Maplewood ave Con
William A sta agt also ex agt and postmaster Buttonwoods sta h at Providence
Thayer Laura A wid Charles F h 74 Jackson L
Thibault Roch carp h Sumner ave N
Thibeau Rocko carp h off First ave N
Thibeault Alger (Eva) dept mgr (Prov) h Fuller Con
Gerard drug clk (Prov) b J T Thibeault's
Joseph T (Melinda) contractor and builder h Fuller Con
Tholander Annie h Main Pon
Gustaf P (Hilma) mach h Natick ave G
Thomas Albert H (Adelaide) mgr Mayflower Store A h Spruce do
Archibald (Freda) auto repr h Warwick Neck ave n Church aveW
C Kenneth sales b 22 Euroda L
Daniel W (Emily P) farmer h Elm N
Fred B (Armenia) woodwkr h Warwick rd R F D A
Mabel G mill emp b Wm J Thomas'
Marguerite E stenog h Spencer ave A
Olive F clk b D W Thomas'
Walter H (Abbie) lab h Pleasant A
William P truck driver b D W Thomas'
William W (Nellie) carp h Euroda L
Thompson Albert tonics Main h do A
Anna wid Ole h Warwick Neck rd W
Einer h Warwick Neck rd W
James E (Prov) s r Promenade But
Thorell Gustave A (Gerda) with Prov Public Mkt h West Pon
Thornley James H (Alice) mach h 10 Remington P
John molder h Meadow View W

The Merchants National Bank of Providence
ESTABLISHED 1818
CAPITAL .....$1,000,000 SURPLUS EARNINGS $1,500,000
20 WESTMINSTER STREET

Exchange National Bank 63 Westminster St., PROVIDENCE

IF YOU ARE LOOKING FOR A STRONG BANK, WHERE A FRIENDLY Welcome Always Awaits You, Open an Account With Us

Thornton Archibald farmer b Mrs M J Thornton's
Cyril F jeweler b F O Thornton's
Daisy I billing clk b 289 Atlantic ave L
Edgar H shipping clk b E Thornton's
Elnora h 99 Norwood ave N
Frank stone setter b F O Thornton's
Frank O truck driver b E Thornton's
Fred O (Susan) clk h Warwick rd A
George A mach h 58 Pierce ave N
John L (Irene) mnfr jeweler h Hope c Prospect L M
Lorena h 43 Greenwich rd A
Martha J wid Lafayette F h Warwick ave H
Mary Mrs h 289 Atlantic ave L
Richard H b Chas E Hargraves L
Thorson Ivor carp h Eaton ave Con
Thurnell John A C (Johanna) boat bldr 25 East View h do P
Thuotte Isaie J (Lena) oper h Sagamore O B
Thurber Edwin G longshoreman h 41 Rock ave Cole's sta Con
George h West Shore rd H
George A carp h West Shore rd Cole's sta H
Madeline G rub shoe mkr b 41 Rock ave Con
Robert T farmer h River Point rd A
Tibbetts Daniel painter h River Point rd W A
Tiffany Charles A h off Nausauket ave A
Daisy wid Clinton h Pontiac ave A
Ernest M carp h Tiffany ave W
William H painter h Elisha c Plymouth ave C
Tift Nellie wid Francis D h 90 Van Buren L
Tillinghast Albert K (Mary) h Spencer E G
Alvin farmer h Main ave G
Ezra H (Cora) carp h Hazard ave O B
John A (Prov) s r Promenade But
Joseph L crossing tender h 495 Warwick ave L
Lillian E hkpr b A K Tillinghast's
Tillman Carl L lab b 15 Elm P
Esther A clk b 15 Elm P
Forrest W jeweler b 15 Elm P
John E (Hilda) mach h 15 Elm P
Tindall Robert H (Mary) sales h 10 Pettaconsett ave C N
Tingley Lorencz D (Sarah) printer h Oak W
Tinker Ellen wid James h 10 Bank P
Harry H (Lucelia) asst paymaster (Prov) h West Shore rd Con

Furniture
Carpets & Rugs
Linoleums
Gas Ranges

Flint-Adaskin Furniture Co.
LARGEST IN THE STATE
243 Weybosset St., PROVIDENCE, R. I.

Victrolas
Office Furniture
Refrigerators
Barstow Ranges

Beach & Sweet Inc. INSURANCE OF ALL KINDS
HOSPITAL TRUST BLDG. PROVIDENCE, R. I.

Titus Doris I stenog b Atlantic ave L M
Frank A (Helen A) sales h Atlantic ave L M
George (Dora) sales h Orchard ave L
Toher James P (Mary) h Hazard ave O B
Tolman Edgar A supt (Prov) h 38 Broad N
Tompkins Albert H (Georgianna) cook h Greenwich rd A
Eugene (Rose) jeweler h Arlington ave W
Tonge Alice A asst Town Clk's office A b Harry Tonge's do
Harry (Agnes) grocer 13 Main A h 89 Centerville rd do
James L (Vera) elect eng b 89 Centerville rd A
John J (Emma) farmer h 93 Centerville rd A
Toole William K (Prov) s r Promenade But
Toolin Alice C tchr b John Toolin's
Bartholomew sales b J Toolin's
Frank sales b John Toolin's
John (Rose) ticket agt also postmaster and ex agt Cowesett R R sta h No Main C
Winifred J clk b John Toolin's
Toomey Edward E (Lena) contractor (Prov) h Lippitt ave River View L M
Gertrude student b River View L M
Neil L grocer 420 Warwick ave h do L
Torrence Frederick jeweler h Harrison ave L
Torrey Henry A jeweler b 30 Remington P
Tourgee George M ship carp h Pierce E G
George N (Anna) carp h Pierce E G W
Martha wid John b W E Briggs
Tourtellot John M (Mattie) jeweler h Apponaug ave n Elm N
Lilly L wid Albert H h Irving rd L
Towne Malcolm R jeweler h Riverside ave L M
Townley Robert (Anna) mach h Oak N
Townsend George W (Harriet) restrnt Buttonwoods ave h do O B
John (Ethel) piper h Music lane A
Trainor Catherine wid Patrick b M A Trainor's
Michael A real estate and genl ins Oakland Beach ave c Warwick ave h Oakland Beach O B
Sarah A b M A Trainor's
Tranter John h Plymouth ave Che
Trapp Samuel H oiler h River ave c Pawtuxet ave N
Tripp Arrabella h 119 Harrington ave N
Charles H (Mary) cigar dlr (Prov) h 85 Jackson L
Lizzie H b 85 Jackson L

National Exchange Bank One of the Oldest and Strongest Banks in Rhode Island
63 Westminster St., PROVIDENCE, R. I.

GEORGE H. WILLIS JUST WINDOW SHADES
433 WESTMINSTER STREET, PROVIDENCE
Telephone Connection

Trudeau Pasquale (Marie) lab h Maryland ave L P
Walter A foundry man b 2 Kilvert H G
William (Lydia) lab h 3 Kilvert H G
Trudel Edmond J express Orchard ave n West Shore rd Con
Trudell Joseph (Margaret) mech h 24 Remington P
Tucker Ernest spinner b Blackburn's H G
Frank (Nellie) at (Gorham's Prov) h 315 Warwick ave L
Newman b Blackburn H G
Raymond M (Mary C) carp h Huron O B
Sarah N Mrs h Huron O B
Tunnicliff George H lab h Apponaug rd c Tarleton A
May Mrs grocer Apponaug rd c Tarleton h do A
Turnblom Ellen D stenog b J V Turnblom's
John J cornice wkr h Beach ave Con
Turnbull Nina R b Mrs R A Steere's
Turnell Herbert F mach h Lincoln ave L P
Turner Charles P at print wks h Harrop ave A
Frank (Mary) painter and paper hanger Elm c Outlet ave h do N
Joseph E (Susan) dentist h 3 Atlantic ave P
William J (Ellen) painter and paper hanger 27 Greenwich ave h do A
Tuttle Chesley (Della) sales h 43 Norwood ave N
Tweedell William T died June 15 1921
Tyberg Matilda h Elm N
Tyler Alphonzo (Cora) pattern mkr h Blackburn H G
George P sales W U Farrington Est h N Main E G
Nellie F wid George H h N Main E G
Tynan James E (Sarah) caretkr h Main n Elisha Che
James N b J E Tynan's
Margaret B h Main Che

UNITED CIGAR STORES CO (Edward Isaacson agent) 11 Main A
Urey Samuel J (Annie) sta agt Apponaug h 96 Main A

VACHON VICTOR caretaker h over Bowling Alley bldg Rocky Point W
Vallette Louise M wid Bartholomew h Gorton Plat W
Vanbuiskirk Anna clk h Main c Division W
Frederick (May) teamster h Main c Division
Wilfred (Helen) truck driver h Main c Division
VanLuven Harry (Rose) overseer h Logan O B
Vanstone Charles T H farmer h Apponaug rd A
Elizabeth wid Theophilas b F C Watts'

HORNBLOWER & WEEKS Investment Securities
Established 1888.
BENJAMIN L. COOK, Manager
110 Grosvenor Bldg. Union 208
NEW YORK BOSTON CHICAGO DETROIT PORTLAND

Providence Public Market
THE PIONEERS IN MODERN MARKETING

Vanstone Gladys E hkpr Apponaug rd A
Varin Joseph (Eliza) weaver h 284 Warwick ave L
Varrieur Arthur (Marie) blacksmith Cottage c Ship h n do A
Vaughan Arthur L jeweler h West Shore rd n R R bridge H
Carlos A (Nellie E) foreman h Warwick ave n "The Willows" H
Harriet L wid Orsemus M b 57 Main P
Irene G stenog b C A Vaughan's
Vaughn Benjamin F (Ada C) h Spence ave E G
James (Georgianna) molder h 17 White Village H G
Vehse Charles farmer h off Proprietors Highway But
Charles jr farmhand b Chas Vehse's
William h off Proprietors Highway But
William farmer b Chas Vehse's
Velander Ellen E wid Gustav A h 31 Harrison ave L
Venice Hotel Rocky Point rd n Rocky Point W
Verry Minnie H hkpr h 40 Greenwich rd A
Vesey Leslie (Myrtle) pastor M E ch h Kilvert H G
Viau Arthur (Victoria) variety h Overbrook and Church ave Con
Vibbert James S (Nellie A) fireman h Hope and Grove aves L M
Vickery Charles grinder h Milton rd Dryden Heights Plat L
Herbert S (Eva) carp h Church ave Con
Marion E mill emp b Church ave Con
Philena M b Church ave Con
Vincent Chester (Josephine) carp h Cottage H G
Hector (Loretta) mill emp h Cottage H G
Ovilla W (Mary E) twister h 33 Cottage H G
Richard E twister b 21 Cottage H G
Vine Arthur F (Hattie) file cutter b 299 Warwick ave L
George H (Harriet) file cutter b 299 Warwick ave L
Harriet A wid John J h 299 Warwick ave L
Herbert (United W & S Co Prov) b 299 Warwick ave L
Vogel Annie E wid Michael propr Smith's Bank Cafe h 4 Bank P
Vohlander Oscar W caretkr h ft Bay S
Volk Carl jeweler h Cypress N
Vose Edgar (Luella) painter and paper hanger 39 Atlantic ave h doP
Eleanor I wid James S h Division c Main E G
Laura M tel oper b Mrs E I Vose's

WADE SIDNEY N (Ethel) jeweler h 17 Main P
Wahlberg Anna b Illinois ave L P
John R lab h Illinois ave L P
Olaf P (Elma J) poulterer h Illinois ave L P
P Albert lab b Illinois ave L P

Wm. M. Harris, Jr. Carries everything in stock to build a house
Cor. Atwells and Harris Avenues, Providence, R. I.
Telephone Union 26

Peoples Savings Bank in Providence
27 MARKET SQUARE,
PROVIDENCE, R. I.

Money deposited before the 15th of any month draws interest from the first at 4%

Wainderlich William (Caroline) sales h 129 Harrington ave N
Waite Carrie L hkpr b W H Thomas'
Clarence with Prov Fitting Co h 1921 Elmwood ave N
Everett E coremkr b 20 White Village H G
Frank A (Minnie) molder h 20 White Village H G
George A lab b Wm H Waite's
James B (Hannah) jeweler h 113 Harrington ave N
Walter F lab b W H Thomas'
Walter L (Lillie) lab h Pleasant A
William H (Frances) lab h Pleasant A
Willis longshoreman h Pleasant A
Walden Frederick C (Minnie) bat chf Prov F dept h Orchard ave Con
Walker Albin B carp and builder 202 Atlantic ave h do L
David mach h Byron Boulevard Dryden Hts L
Wall George W groc and prov 18 Main P h Lakewood
Louis clk 18½ Main P h 9 Fair P
Wallace William A (Catherine) s r Atlantic ave L M
Wallender Carl painter h 44 Norwood ave N
Wallentin Fritz (Julia) folder h Centerville rd A
Waller Edward H (Annie) mach h 152 Jefferson L
Walling Lester S (Clark & Walling) h Barrington
Wallis Joseph J mach h Maplewood ave Con
Sylvian L janitor h Maplewood ave Con
Walpole Benjamin M electrician h off Herbert Con
Benjamin N jr (Prov Gas Furnace Co) h off Elisha Che
Walsh Flora E h Walnut O B
Joseph F piano and organ tuner Ottawa ave h do O B
Walton George twister b 10 Cottage H G
John lab b 10 Cottage H G
Thomas (Eliza) lab h 10 Cottage H G
Thomas jr mill emp b 10 Cottage H G
Walsh Joseph F piano and organ tuner Ottawa ave h do O B
Warburton John G (Laura M) mach h 87 Jefferson L
Ward Frank (Flora) pencil case mkr h 37 Broad N
Warden Bertha M Mrs saleswoman h Orchard ave W
John W sales b Orchard ave W
Warhurst Alfred B mach h Dryden Boulevard Dryden Hts L
George molder h 471 Warwick ave L
John H steamfitter b A B Warhurst's
Warner Elmer J lab b H C Warner's
Hiram C (Rose) at print wks h Pontiac ave A

THE MORRIS PLAN

WHY NOT inquire about Morris Plan Coupon Investment Certificates? You may purchase them for cash or by the week, in denominations of $50, $100, $500, and $1000. 5%

THE MORRIS PLAN COMPANY OF RHODE ISLAND
Providence Pawtucket Woonsocket Arctic

GEORGE H. WILLIS THE SHADE MAN
All kinds of Window Shades and Drapery Rods
433 WESTMINSTER STREET, PROVIDENCE
Telephone Connection

Warnock Samule F weaver b W F Warnock's
William H (Susan M) folder h Plymouth Che
William J weaver b W H Warnock's
Warren Franklin D (Mary) safety eng h 97 Atlantic ave L
George A (Mattie) milk dlr 135 Harrison ave h do L
Lucy M h Linwood ave L M
Robert W sec and treas (Prov Journal) h Hope ave L M
Sarah M h Linwood ave L M
Warwick Athletic Club Warwick Neck rd n Station W
Building Materials Co opp Depot W
Club n Grant's station L M
WARWICK COAL CO (F H Arnold treas) opp Cowesett R R station C (See page 383)
Jewelry Co (Rinaldo C Castiglioni genl mgr) Shore O B
John E (Beatrice) metal wkr h Summit ave L
WARWICK LUMBER CO (William A McGroarty pres) Water A (See back cover)
Police Station 35 Main P
Post Office (John A Hazard postmaster) Warwick Neck ave at R R track W
Railroad Station (George E Perry sta agt) Warwick Neck ave at R R track W
Telephone Exchange Warwick Neck ave (Miss Hattie B Smith) supervisor W
Washburn William L pencil case mkr b 37 Broad N
Washington George at print wks h Apponaug rd n Wilde'sCor R F DA
Watelet Ernest (Bertha) at print wks h Meadow ave A
Waterhouse Herman h N Main C
Waterman Alice C wid John hkpr R Greene's Ludlow's Cor A
Charles F (Edna M) contractor and builder West Shore rd h doH
Elmer chauf b C F Waterman's
Florence maid at E L Lockwood's Warwick Neck rd W
Florence E hkpr b Wm H Waterman's
George broker h Potowomut Neck E G
Helen M h 60 Warwick Neck rd W
Henry R (Mildred) teamster h Orchard ave L
Isabel F b C F Waterman's
John E (Mary) soft drink mnfr off Greenwich ave A h 50 Greenwich ave A
Milton V milkman h Sandy lane n Lockwood's W
Rufus s r Forge rd E G
Thomas electrician h 60 Warwick Neck rd W

Glasses on Credit OPTICIANS Michaels-Bauer INC. EXAMINATION Without Charge
CASH OR CREDIT
365 WESTMINSTER ST., PROVIDENCE, R. I.

SNOW & MASON'S CROUP SYRUP
At all reliable Drug Stores
GEO. L. CLAFLIN COMPANY, Manufacturers

Waterman Walter I (Marion) lab b C F Waterman's
Walter W watchman b W H Waterman's
Willet H h Arnold ave W
William A (Amy) carp h 7 Spruce A
Waters Fannie L wid T Leeds h No Main E G
William T foreman h Ash c Chestnut N
Wathey Charles (Thedora) foreman h Huron O B
William jr (Irene) h 48 Greenwich ave A
Watkins Robert (Jennie) jobber h off Arthur L
Russell E (Cora) teamster h 10 Water A
Watson Charles E mgr M L Watson's A h Main c Apponaug ave do
Harry (Nellie) mariner h Pontiac ave A
William A (Lucy) lab h Harrop ave A
Watt John R (Margaret) shipper h Wilcox ave O B
Watts Ernest clk h Herbert Che
Fred L chief eng b F C Watts'
Frank C toolmkr h Highland ave c Ridge rd W
Waugh Eugene M (Lydia) sta eng h 156 Harrison ave L
Waxberg Anna A wid Harold b O W Vohlander's S
Eric dentist (Prov) b O W Vohlander's S
Wayss Paul clk Mayflower Store Con h at Prov
Weaver Edward F (Jennie E) carp h Sea View Drive O B
Jennie E florist Sea View Drive c Cottage h do O B
John (Anna M) clk h 3 Mill H G
William doffer b 3 Mill H G
Webster Gustave (Gertrude) lab h Grove L
Richard (Mary E) comber h Cottage H G
Weeks Jennie B h 50 Monroe L
Weinberg Benjamin J (Leah) rl est broker h Linden Con
Helen S clk b Linden Con
Weinhold Otto (Emma) tinsmith h Oak N
Weir Millie E nurse in charge Lake Side Home b do H
Welch Elizabeth hkpr b J F Welch's
John F ex agt h 208 Adams L
Welden Carrol W (Eva) at print wks h Pontiac ave A
Edith E b C W Welden's
Wells Charles A chef (Prov) h Beach ave n R R sta Con
Sarah E h 76 Apponaug ave G
Wellwood Albert J prov b John Wellwood's
John prov h Warwick rd n Prov rd W A
Wentworth Edward A (Elsie L) pump dlr h W Shore rd Con

Manchester & Hudson Co.
55 POINT STREET,
PROVIDENCE, R. I.
ALL KINDS
Masons' Material

VALENTINE'S
Diamond & Star
FIRE BRICK

James C. Goff Co.
31 to 49 POINT ST.
Providence, R. I.

West Calvin E (Mary B) prin Old Warwick gram sch h Riverside ave L M
Frank (Mary M) frt conductor h Maplewood ave Con
Jerome b C E West's
Merriam tchr b Riverside ave L M
Richard student b Riverside ave L M
Russell student b Riverside ave L M
Westberg A G (Charlotte W) weaver h 49 King Pon
Carl (Maria) jeweler h 132 Main P
Gustave (Charlotte) carp h Main Pon
Westbery Carl silversmith h 140 Apponaug ave L
Westcott Charles at foundry h Pontiac ave A
Charles B (Nettie) janitor Town Hall A h Pontiac ave do
George L (Hattie W) bkkpr h Blackburn H G
Westland Ethel I C clk (Prov) b J R Westland's
John R (Christine) plater h Beach ave Con
Weyer Joseph G jewelry chaser h 33 Beach L
Weymouth Frederick draftsman h Plymouth Che
Whalen Joseph D A treas Boston Wire Stitcher Co h Spring E G
Thomas (Mary) groc and prov Oakland Beach ave O B h do
Whaley Philip B (Ethel W) chief clk Pontiac Mills h Greenwich ave Pon
Whamby John (Grace) mach h Wellfare ave N
Whearty Anna rub wkr b G O Gossage's Con
Wheawill William (Nora) clk (Auburn) h 1927 Elmwood ave N
Wheeler Albert L painter and paper hanger River Point rd h do A
Annie S b J H Wheeler's
Bertram A pipe fitter b 25 Fair P
Clifford G printer b J H Wheeler's
Doris stenog b 25 Fair P
G Galen physician and surgeon 25 Fair h do P
Hazel instr R I Sch of Design (Prov) b 25 Fair P
I William steel letter cutter b J H Wheeler's
J Henry mach h Stafford ave Con
Lester E mach b J H Wheeler's
Maria E wid Albert H b A L Wheeler's
Whipple Arthur W (Lena) shipping clk h 35 Jackson L
Harry A (Lydia A) carp h Maywood ave n Cor Overbrook aveCon
Henry L (Alma C) h Overbrook ave e Maynard ave Con
Lena G bkkpr b 35 Jackson L
Stephen O h 52 Prospect N
Whitaker Earl R sales b Church ave Con

The Merchants National Bank of Providence
ESTABLISHED 1818
CAPITAL .....$1,000,000 SURPLUS EARNINGS $1,500,000
20 WESTMINSTER STREET

National Exchange Bank

Established 1801
If you think of changing your bank, there is

63 Westminster St., Providence — None better than this

Whitaker Henry B (Sarah F) electrician h Church ave Con
Ruth P clk b Church ave Con
Whitcomb Beacher D asst supt h West Shore rd River View S
White Annie V dressmkr h Intervale N
Burdett hardware h Sandy lane A
Charles V (Sadie) clk (Prov) h Intervale ave N
Frank B (Edna) prin Atlantic sch h 21 Atlantic ave P
Frank L (Annie A) tool mkr h Riverside ave L M
Helen O at print wks h 41 Greenwich ave A
Henry T (Prov) s r Promenade But
Mabel L jeweler b 76 Jefferson L
Mary J wid Henry L h Grove ave L M
Shirley H h Warwick ave W
William h Apponaug rd n Wilde's cor R F D A
William (Emily) emp Gorham's h opp Norwood R R sta N
Whit ing Elmer (Esther) at Western Electric Co h 88 Main P
William L (Eva A) mach h Lakewood ave c Orchard ave L
Whitman Harry D wet wash laundry Sandy lane n Lockwood's Cor A
Joseph yard hand h 11 R R Pon
Mary speeder tender b 11 R R Pon
Stephen (Ivan E) lab h 47 Greenwich ave A
Warren W blacksmith h 10 Woodbury Con
William card room h 11 R R Pon
Whitmarsh Preston B dentist (Prov) h 137 Fair L
Whitney James S (Josephine H) sales Apponaug rd Ludlow's Cor A
Julia E wid Fred R h Mohawk ave O B
Whittaker George B (Emily) jeweler h 6 Adams P
Joseph P supt h Warwick rd A
William (Josephine) clk N Y N H & H R R h 8 Greenwich rd A
Whitton Herman (May) jeweler h 18 Fillmore L
Wholander Carl painter h 44 Norwood ave N
Wickes Edward S farmer h Potter rd E G
Wickett Emily S stenog b R K Wickett's
Richard K h Sandy Pond rd N
Wickham Calvin B (Minnie L) clk h 5 Atlantic ave P
Calvin H (Harriet) heating contractor 5 Atlantic ave h do P
Wightman Annie L b F H Wightman's
Frank H milk dlr h Potter rd E G
George H (Ruth A) mech eng (Roseneath) h Apponaug ave G
Patience C wid James M b F H Wightman's
Wike George auto repr h Meadow View W
George H electrician b Geo Wike's

Furniture
Carpets & Rugs
Linoleums
Gas Ranges

Flint Adaskin Furniture Co.
LARGEST IN THE STATE
243 Weybosset St., PROVIDENCE, R. I.

Victrolas
Office Furniture
Refrigerators
Barstow Ranges

Beach & Sweet Inc. **INSURANCE** OF ALL KINDS
HOSPITAL TRUST BLDG. PROVIDENCE, R. I.

Wilbour Benjamin F (Wilbour Grocery Co) h 58 Van Buren L
Grocery Co (Benj F Wilbour) groc and prov 6-10 Main P
Henry F (Sarah) clk 10 Main h 8 do P
Wilcox Annie M Mrs hkpr b 13 Greenwich ave
Benjamin K (Jessie A) cont Overbrook ave c Church ave h do Con
Byron W mach h Holmes rd Dryden Hts Plat L
Charles A carp h Birch N
Eliza A died Apr 19 1921
Ernest E (Mary) truck driver h Cottage A
George E (Vivian) molder h Arthur L
Henry A foreman b H A Wilcox'
Herbert A real estate h Oakland Beach ave O B
Herschel (Esther) asst engineer h Greenwood ave G
Howard R (Clara) mail carrier h Birch L
John h Church ave c Overbrook ave Con
Joseph (Catherine) mach h Euroda P
Louis student b O Wilcox'
Louis B mgr Mayflower Store O B h at Centerville
Mary h Oakland Beach ave O B
Oscar (Martha) h off Main Cowesett
Wild Charles J molder h River Point rd A
Wilde Edward C h Warwick Neck ave W
Frederick died Jan 31 1921
Harry (Sadie) timekpr R I M Iron Wks H G h 62 Cottage H G
Thomas died Sept 18 1920
Wilding John engineer h Delaware ave O B
Wildprett Amelia teacher b 1 Bayside ave P
Elsa stenog b 1 Bayside ave P
G William jeweler h 1 Bayside ave P
Richard E jeweler b 1 Bayside ave P
Wilie Annie wid Thomas h 2 Cole P
Samuel steam fitter b 2 Cole P
Willard John F farmer h Pontiac ave byd pond A
Williams Alfred H (Nellie E) proprs Williams House Maple h do OB
Amelia Mrs propr Marlborough House Warwick ave h do O B
Annie D wid Henry L h Massasoit ave P
Constance h Rocky Point rd W
WILLIAMS CORNER GRAIN CO R F McCartney propr Williams Cor A h Greenwood (See page
David gold engraver h Dryden Boulvard Dryden Hts L
Edward A inspector b J O Williams'

National Exchange Bank 63 Westminster St., PROVIDENCE
Stands First on "ROLL of HONOR" Among R. I. Banks. We respectfully ask for Your Account

GEORGE H. WILLIS THE SHADE MAN
Who makes your Window Shades that last the longest
433 WESTMINSTER STREET, PROVIDENCE
Telephone Connection

Williams Edwin longshoreman h Ship A
Frank (Irene) mach h Walnut O B
Frank L (Fannie) mach h 26 Fair P
Frederick (Flora) cement walks h Buttonwoods ave O B
George (Elizabeth) clk b P H Hanafan's A
George A bkkpr h Drum Rock ave A
George E propr Central Fish Mkt h Warwick ave O B
George E carp b Mrs Amelia Williams'
Henry jeweler h 20 So Fair P
House A H Williams propr Maple O B
Ira C. (Alice) designer h 150 Washington L
Jason O (Minnie) longshoreman h Ship
John (Catherine) emp P O h Drum Rock rd A
John carp h Mohawk ave O B
John R carp and builder 57 Main h do A
Katherine h Drum Rock ave A
M F (Prov) s r 11th ave But
Nellie J hkpr b J O Williams'
Sidney (Lottie) mnfr jeweler h 214 Atlantic ave L
Williamson Alice E Mrs h Lincoln ave L P
Helen G student b River View ave L M
Walter enameler h Lippitt ave River View ave L M
William (Ruth A) mach h River View ave River View L M
Willis Earl (Annie) mill emp h 5 Meadow ave N
Edward F (Lorena M) h Main ave G A
Layton B mach h 24 Main P
Willoughby Robert K (Mary) groc 488 Warwick ave h 400 do L
Walter (Beulah) auto repr h 198 Washington L
William A (Charlotte) iron molder b 185 Washington
Willows The (George V Peppin prop) Warwick ave S G H
Wilson Charles E (Elizabeth) motorman h Warwick ave H
Cora mill emp h 1 Mill H G
Edwin M (Anna L) h 48 Central Pon
Eugene W (Gertrude) trav sales h 164 Jefferson L
Fred wire stitcher h Duane E G W
Herbert E printer b H M Wilson's
Herbert M (Annie) jeweler h 50 Pierce ave N
James F groc 38 Budlong ave h 44 Lyman ave N
Julia wid Mark b 9 Euroda P
Julia M jeweler b 9 Euroda P
J Frank groc b 44 Lyman ave N

HORNBLOWER & WEEKS
Established 1888.
BENJAMIN L. COOK, Manager
110 Grosvenor Bldg. Union 208
NEW YORK BOSTON CHICAGO DETROIT PORTLAND
Local Securities

PROVIDENCE PUBLIC MARKET
And its branches in PROVIDENCE, PAWTUCKET and WORCESTER
are the Best Food Stores in America

Wilson Manetta wid Joseph h Apponaug rd n Sand Pond N
Napoleon B (Dora) elevator oper h 9 Bank P
Otto (Selma) carp h off Apponaug rd L P
William A (Emma) clk h Duane E G
Wing William A (Hattie) plater h 22 Broad N
William A jr (Lillian)clk b 22 Broad N
Winman Charles O (Helen V) ice man h Fair View ave W
Frank H janitor h Arnold ave n Baptist ch W
Winslow Ernest J (Leonora E) ins agt h 94 Apponaug ave G
Winsor F E farmer Nausauket ave R F D A
Herbert (Dora) mail carrier (Prov) h Kilvert H G
Irving P (Ruth D) clk h Overbrook ave byd Maywood ave Con
Winstead Clarence E fisherman h Tiffany ave W
Winter Francis B (Blanch L) farmer h Apponaug ave G
George A h Apponaug ave G
G Alden (Winter's Express) Apponaug ave G b George A Winter's
Phillias E b Apponaug ave G
Winter's Ice Cream Parlors Geo A Winter propr Apponaug ave G
Express (G A Winter) Apponaug ave G
Winterbottom James (Mary L) chauf h Chestnut N
Matilda wid Adam died Dec 16 1921
Wittum Herman G chaser h 18 Filmore L
Wixon Carlton (Christine) mech h Sumner ave N
Woffonden Richard H (Anna L) (pres R I Novelty Co) h Main A
Wogaugonet Lake Laundry (Harry D Whitman) Sandy lane n Lockwood Cor A
Wolshen Benjamin (Freda) ins agt h Whipple ave R V L M
Womack Clement A jr s r Huron O B
Clement J (Catherine I) mach s r Huron O B
Thomas s r Huron O B
Wood Anna h off Greenwich ave C
Charles A steamfitter h West Shore rd c Beach ave Con
David (Martha E) at bleachery h Centreville rd A
Edgar A (Rose A) chief eng (Prov) h Grove O B
Elizabeth P b Frank A Wood's
Elsie M clk Town Treasurer's office A b David Wood's
Frank A (Maud) overseer h 88 Broad N
Frederick jeweler h off Nausauket ave R F D A
Harry (Gertrude) mill emp b Wm Bellerby's R F D A
Irving at foundry h off Greenwich ave C
Jeannette S clk b F A Wood's
Lucius (Eleanor) farmer h Main ave G
Mary E wid Henry S h 368 Apponaug ave L P

EVERYTHING FOR BUILDING A GARAGE
Wm. M. HARRIS, Jr. Cor. Atwells & Harris Aves., Providence, R. I.
Telephone Union 26

Peoples Savings Bank in Providence
27 MARKET SQUARE,
PROVIDENCE, R. I.

To our Out-of-Town Friends
Why do you not bank by mail? If it is because you are afraid of losing money, remember banks mail money to each other in large amounts without loss.
Write for our free Booklet.

Wood Sarah C wid Jason T h ft Ship A
Silas E jeweler h West Shore rd H
Thomas (Helen M) b David Wood's
Thomas B farmer h E Greenwich rd Crompton
Thomas T (Mae) plumber h Main A
Walter D asst supt Elizabeth Mills H G h at Cranston
Whitman L (Laura) pastor Lakewood Baptist ch h 129 Harrison ave L
Woodbury Union Church West Shore rd c Beach ave Con
Woodell Henry (Florence) acct h 62 Beach L
Woodis Louis D (Esther) jeweler West Shore rd opp Cambridge ave S
Woodman Willis (Martha) h Rocky Point rd L M
Woodmansee Exilda b Overbrook ave Con
Harold C auto repr b 110 Duane E G
Louis S (Exilda) cont h Overbrook ave Con
Walter I mach h 110 Duane E G
Walter L gard h 110 Duane E G
Woodward Edward (Alice A) s r Seminole O B
Lillian s r Seminole O B
Woodworth Annie P dry goods and notions Main c Pontiac ave A
Carl D auto mech h 41 Greenwich rd A
Charles L (Annie E) painter h 41 Greenwich rd A
Henry G (Catherine) print wks h 8 Cottage A
Louise clk (Prov) b 7 Cottage A
Woolhouse Alice A mill emp b Mrs S M Woolhouse's
Charles E driver b Mrs S M Woolhouse's
Sarah E h 7 Meadow ave N
Walter wheelwright b Mrs S M Woolhouse's
Woolley Horace eng b T E Woolley's
Thomas E (Mary) farmer h Morrill N
Worden Charles C (Dorothy) photographer h Grove ave W
Worthington William F (Emma) trucking bus h Uncas O B
Wrenn Daniel P b M Wrenn's
Martin P (Mary) elect h Oniska O B
Wright Charles E painter b J A Northup's A
Herbert J (Mary) United Wire & Supply b F A Bishop's L
William (Mary E) watchman h Birch L
Wrigley Fred (Margaret) carp h Prince ave L
Wyandotte Club The Williams ave N
Wyant Victor (Florence) auto rep h Beach L
Wyman Lucretia S wid Charles E died June 5 1921
William elevator insp h Williams ave N
Wynn Andrew S h Sandy lane opp Cedar Swamp rd R F D A

THE MORRIS PLAN

TO LIGHTEN LABOR, ask The Morris Plan Company where you may buy a washing machine, a vacuum cleaner, or other labor saving devices—at cash prices with time to pay. A low charge for interest and service is made when articles are purchased on The Morris Plan of Retail Trade Acceptance.
THE MORRIS PLAN COMPANY OF RHODE ISLAND
Providence Pawtucket Woonsocket Arctic

JAMES E. FREEMAN COMPANY
502 GROSVENOR BUILDING PROVIDENCE, R. I.
KENYON AVENUE, EAST GREENWICH, R. I.
Farms, Residential and Investment Property for Sale and Mortgages

Wynn Elena M Mrs b Leon A Wynn's
Elena M Mrs h W Shore rd S
Florence E stenog b Mrs Elena M Wynn's
Florence E bkkpr h River rd S
Leon A auto repr b Mrs Elena M Wynn's
Leon A auto repr h River rd S
Walter L clk b A S Wynn's

YARDLEY ARTHUR (Angelina) mach h Plymouth Che
Yates Thomas A polisher h Sumner ave N
Yeaton Millard E (Flora L) eng turner h 36 Lawn ave P
Yorke Louis (Elinor) mach h ft Ship A
Yorston Andrew (Janet) asst supt h Greenwich ave c Matteson ave A
Yost Herman (Harriet) weaver h Greenwich ave A
Yotman Ellis (Marion F) (Prov) s r Hope ave L M
James O (Martha E) s r Hope ave L M
Young Anna E at (Universal Winder Co Prov) b G Young's
Belldora K b 1931 Elmwood ave N
George mach h Main C
George L student b G Young's
Harry (Mary) iron wkr h 61 Atlantic ave L
James caretaker h Warwick Neck ave W
Mary A wid Marenus C h 1931 Elmwood ave N
Mary J wid Frank P h 1839 Elmwood ave N
May E b E Scott's O B
Mildred M assembler b 1839 Elmwood ave N
Vincent F salesman h 1839 Elmwood ave N

ZARTARIAN HARRY boot & shoe repr West Shore rd Con h Shawomet
Zendren Adolph P at bleachery b C Sanzen's Pon

WATCHES AND CLOCKS
Michaels-Bauer Inc.
CASH OR CREDIT
SILVERWARE AND CUT GLASS
365 WESTMINSTER STREET, PROVIDENCE, R. I.

JEWELERS AND MILL SUPPLIES
GEO. L. CLAFLIN COMPANY
PROVIDENCE, R. I. ATTLEBORO, MASS.

Warwick Business Directory

Air Craft

Gallaudet Air Craft Corp Main E G

Amusement Park

Duby'sd Grove ft Irving rd
Oakland Beach Amusement Association beach front O B

Amusement Company

Rocky Point Amusement Co Rocky Point

Art Shop

Appanaug Art Shop 1 Greenwich rd A

Astrologist

Bernier Mabel L Mrs Bay n P O L

Automobile Dealers

Arnold William L jr Providence rd C

Automobile Painters

Cole Charles L Jefferson c Jackson L
Jaques Valnos r 15 Atlantic ave P
Kelley Patrick J Pontiac ave A
Nichols Harry E Duane c Williams E G

Auto Repairs and Supplies

Economy Garage Apponaug ave n Main A
Greer Bros W Shore rd opp Warwick Neck ave W

Fire Brick Manchester & Hudson Co.
Fire Tile 55 POINT STREET,
PROVIDENCE, R. I.

James C. Goff Co.
31 to 49 POINT ST.
Providence, R. I.
ALL KINDS OF
Masons' Materials

Hill John D Manchester pl
NORTON EDWIN M & SON East Greenwich ave c Water A (See page 381)

Auto Supplies

Galiano Philip 1918 Elmwood ave N
Lanore Sidney E Gorton Plat W
Lincoln Park Auto Supply Station Apponaug and Lincoln ave L P
McCabe Bros Main A
NORTON EDWIN M & SON East Greenwich ave c Water A (See page 381)
Stearns Samuel H Buttonwoods ave O B

Bakers

Anichini Amilcare M West Shore rd
Apponaug Bakery Main A
Conimicut Pure Food Bakery Beach ave Con
Cruthers' Home Bakery off Pequot ave O B
Demers Edmond Main c Pontiac ave A
Iredale John W W Shore rd Con

Blacksmiths

Belanger Alexander J Apponaug ave c Warwick ave L
Carlson Oscar M Warwick rd n Warwick Neck ave W
Gorman T Frank Warwick Neck ave W
Varrieur Arthur Cottage A

Bleachery

Pontiac Mill & Bleachery Main Pon

Boat Builders and Repairers

Allen Andrew J ft Rock ave Con
Herrmann Charles ft Pequot ave O B
NOCK FREDERICK S Water E G (See insert)
Thurnell John A C 25 East View P

Boat Supplies

Stearns Samuel H Buttonwoods ave O B

The Merchants National Bank of Providence
ESTABLISHED 1818
CAPITAL .....$1,000,000 SURPLUS EARNINGS $1,500,000
20 WESTMINSTER STREET

Exchange National Bank 63 Westminster St., PROVIDENCE

IF YOU ARE LOOKING FOR A STRONG BANK, WHERE A FRIENDLY Welcome Always Awaits You, Open an Account With Us

Boats To Let

Bayne Imogene A Mrs ft Irving ave L M

Boot and Shoe Makers and Repairers

Aaronian Nish Main A
Bifulci Ernesto Main A
Zartarian Harry West Shore rd Con

Bowling Alleys

Oakland Beach Casino Warwick ave n R R sta O B

Brick Lime and Cement

WARWICK LUMBER CO (INC) Water A (See back cover)

Building Blocks

DEAN GEORGE H 1973 Elmwood ave N (See front edge & Page 7)

Building Materials

Warwick Building Materials Co opp depot W
WARWICK LUMBER CO (INC) Water A (See back cover)

Butcher

Fearney Joseph E 96 Main P

Carpenters and Builders

Barber Frank P 78 Van Buren L
Barker Orrin H 29 Pettaconsett ave N
Belford Napoleon J 124 Shawomet ave Con
Brown Forrest N 8 Sagamore O B
Dunn Olin C W Shore rd River View S
Fulton Robert 58 Tyler L
Greenwood Harry H ft Delaware ave O B
Kernick H O Ocean ave Con
Methevier Joseph M ft Northup O B
Nelson John A Beach ave Con
Pearson Swan 101 Fair P

Furniture
Carpets & Rugs
Linoleums
Gas Ranges

Flint-Adaskin Furniture Co.
LARGEST IN THE STATE
243 Weybosset St., PROVIDENCE, R. I.

Victrolas
Office Furniture
Refrigerators
Barstow Ranges

Beach & Sweet Inc. INSURANCE OF ALL KINDS
HOSPITAL TRUST BLDG. PROVIDENCE, R. I.

Rice William S Cowsett rd n Central ave R F D A
Saunders Oscar E Central ave L
Shippee Herbert O Oak L M
Spink Henry M Warwick Neck ave W
Walker Albin B 202 Atlantic ave L
Waterman Charles F West Shore rd H
Williams John R 57 Main A

Castings

R I Malleable Iron Works Jefferson ave c Kilvert H G

Cattle Dealer

McAvoy John J Apponaug rd c Atlantic ave L

Cement Blocks

DEAN GEORGE H 1973 Elmwood ave N (See front edge & Page 7)

Cement Well Tile

DEAN GEORGE H 1973 Elmwood ave N (See front edge & Page 7)

Cesspools and Vaults

DeCOUSTA CHAS H Oakland Beach ave O B (See page 380)

Cigars and Tobacco

Loughney James M Oakland Beach ave O B
OAKLAND BEACH PHARMACY Buttonwoods ave c Oakland Beach ave O B (See page 380)
United Cigar Stores Co 11 Main A

Clergymen

Doughty Theodosia Irving rd L
Ellwell George W (Pentacostal) Holmes rd L Dryden Hts Plat
Hunt Fay R Cedar c Spencer ave E G
Johansson Karl King and Centre Pon
Keeley Peter (R C) Ship n Main A
Lane William H W Shore rd S

National Exchange Bank One of the Oldest and Strongest Banks in Rhode Island
63 Westminster St., PROVIDENCE, R. I.

GEORGE H. WILLIS THE SHADE MAN
Window Shades of all kinds made to order
THE ONLY EXCLUSIVE WINDOW SHADE HOUSE IN PROVIDENCE
433 WESTMINSTER STREET. Telephone Connection PROVIDENCE

Leathers Frederick S (B) Spruce A
Page Richard E 8 King Pon
Phelan William J (R C) Shawmut ave Con
Rydin Carl G Cedar Che E G
Smith Robert L (B) Mt Pleasant Baptist Church A
Vesey Leslie Kilvert H G
Wickham Richard K (Cong) Sand Pond rd off Apponaug ave N
Woffenden Richard H (E) 55 Main A
Wood Whitman L (B) 129 Harrison ave L

Coal and Wood

Johnson C Victor King Pon
Judson Charles D Warwick Neck rd W
Paine Frank E opp depot W
WARWICK COAL CO opp R R depot C (See page 383)

Confectionery

Aaronian Albert H 3 Main A
Searle George R 31 Main A
OAKLAND BEACH PHARMACY Buttonwoods ave c Oakland Beach ave O B (See page 380)

Contractors

Arnold & Darling Main Con
Card Elmer E 37 Fair P
DEAN GEORGE H 1973 Elmwood ave N (See front edge & Page 7)
Girouard Charles Oakland Beach ave O B
Gray John Pequot ave Ottawa O B
Humes Arthur E 13 Elm N
Johnson Adolph King Pon
Kernick H O Ocean ave Con
Lavoie Eugene A 1956 Elmwood ave N
Lawson John A Greenwich ave Pon
Leighton Clarence M Beach ave Con
Macdonald John 18 Pontiac ave A
Orrell William I Old Buttonwoods rd R F D A
Shippee Harry L Warwick rd A
Sholze Charles 47 Harrington ave W
Smith Charles Drum Rock rd A
Swanson Paul H Jefferson ave L P

HORNBLOWER & WEEKS
Established 1888.
BENJAMIN L. COOK, Manager
110 Grosvenor Bldg. Union 208
NEW YORK BOSTON CHICAGO DETROIT PORTLAND
Our statistical, Mines and Engineering Departments are at your service. Quotations furnished on request.

Providence Public Market
THE PIONEERS IN MODERN MARKETING

Thibeault Joseph T Fuller Con
Waterman Charles F West Shore rd n Cole sta H
Wickham Colvin H 5 Atlantic ave P
Wilcox Benjamin K Overbrook ave c Church ave Con

Dairy Farmers

Leach Elisha A 5 Highland rd L

Dancing

Oakland Beach Pavilion Co Oakland Beach ave n R R sta O B

Dentists

Crease Walter E No Main E G
Duffy Frank P Promenade But

Dextrines

Farrington William V ft Division E G

Doors Windows and Sash

WARWICK LUMBER CO (INC) Water A **(See back cover)**

Drain Laying

DeCOUSTA CHAS H Oakland Beach ave O B **(See page 380)**

Dressmakers

Arnold Laura B N Main E G
Bridgham Mary A Mrs Apponaug rd opp Elm N
Follansbee Byron Mrs 13 Beach L
Magnon Anna ft Cottage H G
White Annie V Intervale N

Druggists

Apponaug Pharmacy Main A
Conimicut Pharmacy West Shore rd c Beach ave Con
Crossland's Pharmacy Woodbury and W Shore rd Con
OAKLAND BEACH PHARMACY Buttonwoods ave c Oakland Beach ave O B **(See page 380)**

Wm. M. Harris, Jr. Cor. Atwells & Harris Aves., Providence, R. I.
LUMBER AND BUILDING MATERIAL, THE LARGEST AND MOST COMPLETE STOCK IN NEW ENGLAND, DELIVERED ANYWHERE.
Telephone Union 26

Peoples Savings Bank in Providence
27 MARKET SQUARE,
PROVIDENCE, R. I.

Banking Hours 9 a. m. to 3 p. m.
Saturdays 9 a. m. to 12 m.
Wednesday evenings 5 to 8.30

Dry Goods

Salk Hyman Buttonwoods ave O B
Smith A L Wilde's Cor A
Woodworth Annie P Main c Pontiac ave A

Dyers, Printers and Bleachers

Apponaug Co The cotton piece goods River Point rd A

Elstue Water System

DEAN GEORGE H 1973 Elmwood ave N **(See front edge & Page 7)**

Electricians

Doyle J L Oakland Beach ave O B
Hogan Thomas P Buttonwood's and Pequot ave O B

Expresses

American Railway Express Co S J Urey agt Apponaug R R depot
American Railway Express Co (W T Thatcher agt) Buttonwoods sta
American Railway Express Co (F E Remington agt) R R depot Con
American Railway Express Co (S Taguin agt) Hills Grove R R staHG
American Railway Express Co (Manuel F Cooney agt) Hoxsie R R sta H
American Railway Express Co (Albert H Perry agt) Lakewood sta L
American Railway Expreess Co (W H Talty agt) Long Meadow
American Railway Express Co (Geo W Howes agt) Norwood R R staN
American Railway Express Co (Chas Schofield agt) Oakland Beach R R sta O B
American Railway Express Co (Thos C Hart agt) Shawomet R R sta
AmericanRailway Express Co (Geo E Perry agt) Warwick sta W
Anthony Express Co Massachusetts ave L P
Demers Edmond Main c Pontiac ave A
Kane Michael J Oakland Beach ave
Knight Ira C Sagamore O B
Manchester Charles B Church ave n Brightside Con
Norwood & Providence Express 18 Broad N
Spencer William Spencer c Warwick rd junc Warwick Neck ave W
Trudel Edmond J 1 Orchard ave Con
Winters Express Apponaug ave G

THE MORRIS PLAN

DO YOU KNOW that you can take your money problems to The Morris Plan Company? Thousands of Rhode Islanders have done this and received just the assistance they needed.

THE MORRIS PLAN COMPANY OF RHODE ISLAND
Providence Pawtucket Woonsocket Arctic

JAMES E. FREEMAN COMPANY
502 GROSVENOR BUILDING, PROVIDENCE, R. I.
KENYON AVENUE, EAST GREENWICH, R. I.
ALL KINDS OF INSURANCE

Farmers

Abby James Warwick rd A
Adams Chester E Central ave But
Anderson Adolph J Warwick ave H
Barber Byron M Potter rd E G
Barber Leonard L Warwick rd A
Barrett Harrison E Cowesett rd n Central ave A
Baton Aaron 11 Duane E G
Bellerby William Proprietors Highway R F D A
Bennett Simeon J Apponaug rd n Warwick ave L
Bert Fred A Apponaug ave A
Bissell Joseph B Warwick rd A
Borchert Herman off Apponaug rd n Wilde's Cor A
Bouchard Francis X off Apponaug ave L
Bowen Richard M Buttonwoods rd But
Brand Roswell A r Massasoit ave P
Briggs George P Atlantic ave W
Budlong Henry W Buttonwoods rd But
Budlong John off Greenwich rd G
Bumstead Charles A Cowesett rd A
Capelle Robert 1975 Elmwood ave N
Casasanta Luiga 67 Imperial ave N
Chase Walter D Warwick rd n Carpenter Cor A
Clauson Ludwig Cowesett rd A
Cole Richard West Shore rd n Cole's Sta Con
Cole Thomas 5 Mill H G
Cooney Robert J Rocky Point rd W
Coulter Albert S Potowomut Neck E G
Crowell Charles W 1803 Elmwood ave N
Davis Daniel B Warwick ave n Hoxsie R R sta H
Dittmar Martin H Pontiac ave n Carpenter's Cor A
Domonie Joseph Jefferson ave G
Donnelly John 8 Elm N
Dowall James E ft Cottage H G
Dutilly Joseph Jefferson ave L P
Eldridge Harry O Potowomut Neck E G
Ellison August L Pontiac ave R F D A
Erickson Malcolm Pontiac ave A
Evans Henry J Nausauket ave A
Ferrelli Joseph Apponaug ave N
Foshey Joseph W Beach at R R sta River View L M

Diamonds Michaels-Bauer Inc. Wedding Rings
CASH OR CREDIT
365 WESTMINSTER STREET, PROVIDENCE, R. I.

☞ INVALID WHEEL CHAIRS FOR SALE TO RENT
GEO. L. CLAFLIN COMPANY
62-72 So. Main Street, PROVIDENCE, R. I.

Franklin C Howard Jefferson ave H G
Frawley John H Millard ave W
Gardiner Bertice 89 Main P
Godfrey Charles S Cowesett rd R F D A
Godfrey William H Central ave n River Point rd W A
Goodell Charles D Sandy lane n Lockwood's cor N
Gustafson John off Main ave G
Gustafson William C off Main ave G
Hackman Howard J Sandy lane n Lockwood's cor N
Hallene Charles Apponaug ave L P
Hallene Oscar R Maryland ave L P
Healey William Apponaug rd L
Healey William L Apponaug rd L
Heath Lester L West Shore rd
Henry Joseph A Warwick ave H
Hersey Philip B W Shore rd Cole sta Con
Hodell Charles F 10 Byron Boulevard L
Hohler Charles H Buttonwoods ave But
Holden John Sandy lane A
Hosterman John E Apponaug rd L
Huntoon Christopher C Apponaug ave A
Icampo Frank Warwick rd A
Jillson Oliver 7 Bank P
Johnson Claus Highland Beach W
Jordan Daniel off Warwick rd opp Nausauket ave A
Kelley Thomas J Sandy lane n Lockwoods Cor
Kenyon Nathan Division E G
Killey Gardner H Warwick ave Con
Kimball Fernando C 110 Main P
Law Irvine Old Forge rd E G
Lawton Timothy F off Apponaug rd L P
Lillibridge Henry R Centerville rd n Orchard ave A
Lincoln John O Sandy lane A
Lincoln Marzy V H Apponaug ave G
Lindsey Benjamin A off Sandy lane A
Littlefield Nichols Buttonwoods ave A
MacAllister John Strawberry rd H G
Main William J Blackburn H G
Mathewson John K Warwick ave H
Mathewson Thomas G Potowomut Neck E G
McGiveney Patrick Warwick rd n Carpenter's Cor A
McGuy Owen Cedar Swamp rd A

"Sheetrock" Plaster Board
MANCHESTER & HUDSON CO.
55 POINT STREET, PROVIDENCE, R. I.

King's Fibrous Plaster Board and Hard Plaster
JAMES C. GOFF CO.
31 to 49 POINT STREET, PROVIDENCE, R. I.

McWey Charles J Pontiac ave G A
Miller Henry O Rocky Point rd L M
Moore James R Sand Pond rd c Apponaug rd N
Morris John off Warwick rd at Ludlow's Cor W
Murray Bernard F Greenwich and King ave Pon
Noble George North Pon
Nolan John Third ave N
Northrup Joseph off Warwick rd A
Northup George H Cowesett rd n Central ave A
Northup Louis E Centerville rd A
Olton Fred Potowomut Neck E G
Orrell Frederick C Warwick rd A
Palumbo Pasco Warwick ave H
Parker Leonard F W Shore rd H
Pearson Nels off Broad opp depot N
Peck Arthur E Apponaug ave N
Pelosi Rosano Apponaug ave N
Pepperell Emanuel River Point rd r Grange Hall A
Perry Joseph F Oak W
Phillips Walter A off Potowomut rd E G
Potter Job S Apponaug rd G
Putnam George W Warwick rd A
Randall John W Sandy lane A
Randall Martin S Warwick Neck ave W
Remington Charles 157 Jefferson L
Reynolds Sheffield Centerville rd n Orchard ave A
Reynolds Walter E Pleasant A
Reynolds William B Centerville rd n Orchard ave A
Rice Frank H Cowesett rd n Central ave A
Richardson Charles Centerville rd byd Orchard ave A
Richardson Charles L Central ave A
Richardson Herbert S Pontiac ave A
Roelker William G Division E G
Rogers Frederick Potter rd E G
Rogers Jesse Potter rd E G
Samuelson Fritz Apponaug rd at Maynard's Cor A
Schreiner John Apponaug rd n Wilde's Cor A
Shaples Thomas h Main ave G A
Sherman Edwin R Second G
Sicard Onezime Cottage H G
Sigurd Nels C Morrill N
Silva Manuel Warwick ave

The Merchants National Bank of Providence
ESTABLISHED 1818
CAPITAL .....$1,000,000 SURPLUS EARNINGS $1,500,000
20 WESTMINSTER STREET

National Exchange Bank

Established 1801
If you think of changing your bank, there is

63 Westminster St., Providence

None better than this

Simmons Matthew A Wharf rd W
Slade Charles Orchard ave A
Sprague Rufus W Shore rd c Eaton ave Con
Stenberg Andrew J 53 King Pon
Stewart Thomas J Apponaug ave H G
Tefft William 31 Harvard ave Con
Thornton Archibald Warwick ave H
Thurber Robert T River Point rd n Allen's Switch A
Tillinghast Alvin Main ave G
Touge John J 93 Centerville rd A
Vanstone Charles T H Apponaug rd A
Vehse Charles off Proprietors Highway But
Vehse William off Proprietors Highway But
Wickes Edward S Potter rd E G
Willard John F Pontiac ave byd pond A
Winsor F E Nausauket ave A
Winter Francis B Apponaug ave G
Wood Lucius Buttonwoods rd G
Wood Thomas B E Greenwich rd Crompton
Woolley Thomas E Morrill N

Fertilizers

WILLIAMS CORNER GRAIN CO Williams cor A (See page 382)

Fish Dealers

Babcock Edward J W Oakland Beach ave O B
Graves Albert W Main c Cottage
Jordan Daniel A 15 Greenwich ave A
Long Meadow Fish Market ft Atlantic ave L M
Slocum Ernest C (wholesale) 33 Fair P
Smith William E Sea View Drive O B

Florists

Hazard John A Potter W
Hoxsie Nurseries Inc Pleasant H
King Daniel A T Main
Potter Leonard C W Shore rd c Harvard ave Con
Weaver Jennie E Mrs Sea View drive O B

Furniture
Carpets & Rugs
Linoleums
Gas Ranges

Flint Adaskin Furniture Co.
LARGEST IN THE STATE
243 Weybosset St., PROVIDENCE, R. I.

Victrolas
Office Furniture
Refrigerators
Barstow Ranges

Beach & Sweet Inc. **Insurance** OF ALL KINDS
HOSPITAL TRUST BLDG. PROVIDENCE, R. I.

Flue Lining and Drain Pipe

DeCOUSTA CHAS H Oakland Beach ave O B **(See page 380)**

Fruit Dealers

Aaronian Albert H 3 Main A

Garages

Belanger Alexander J Apponaug ave c Warwick ave L
Carlson Oscar M Warwick rd junc Warwick Neck ave W
General Auto Garage Apponaug ave H G
Golden's Garage 30 Main P
Greenwood Bridge Garage Apponaug ave G
Greer Bros W Shore rd opp Warwick Neck ave W
Lakewood Garage Apponaug rd c Warwick ave L
Lincoln Park Auto Supply Station Apponaug and Lincoln ave L P
Lincoln Park Garage Apponaug ave c Lincoln ave L P
NORTON EDWARD M & SON East Greenwich ave c Water A **(See page 381)**
Norwood Service Station 1955½ Elmwood ave N
Oakland Beach Garage Oakland Beach ave O B
Spencer Irving G Elisha n Herbert lake Che

Gasoline and Automobile Accessories

Johnson John P Elmwood ave c Apponaug rd N
Miles Everett 318 Warwick ave L
NORTON EDWIN M & SON East Greenwich ave c Water A **(See page 381)**

General Stores

Clough Clinton A 515 Warwick ave L
Lord Chalmers S Buttonwoods ave c Logan O B
Paine Frank E opp depot W
Pallidino Joseph W Shore rd c Rock ave Con
Salk Hyman W Shore rd Con
Spring Green Store Warwick ave H
Stevens Emil No Main c Elisha C

National Exchange Bank 63 Westminster St., PROVIDENCE
Stands First on "ROLL of HONOR" Among R. I. Banks. We respectfully ask for Your Account

GEORGE H. WILLIS THE SHADE MAN
Who makes your Window Shades that last the longest
433 WESTMINSTER STREET, PROVIDENCE
Telephone Connection

Gift Shop

Greenwood Antique & Gift Shop 96 Apponaug ave G

Grain Dealers

WILLIAMS CORNER GRAIN CO Williams cor A (See page 382)

Granite Dealers

Apponaug Granite Co 64 Greenwich ave A

Greenhouses

EAST GREENWICH GREENHOUSES Greenwich rd A (See page 383)

Groceries and Provisions

Amoroso Joseph 90 Harrington ave N
A & P O B ave
Angell Ernest E Warwick ave
Bostrom Gertrude E Maryland ave L P
Byrne Thomas F Greenwich ave
Clattenburg Charles P 286 Warwick ave L
Doyle George A 1804 Elmwood ave N
Flynn Bridget T 125 Atlantic ave L
Fox John Warwick Neck ave W
Gans Isadore Greenwich ave A
Gardiner Clifford H Apponaug ave H G
Gardner Stephen B Warwick rd c Nausauket ave A
Gilbert Eliza Mrs Ash c Chestnut N
Grant John S 13 Fair P also 311 Warwick ave L
Great Atlantic and Pacific Tea Co Main c Greenwich ave A and W Shore rd c Grace ave Con
Greenwood Joseph W Oakland Beach ave O B
Hill Arthur E Oakland Beach ave
Izzie Hebert Central
Kershaw Richard 105 Pawtuxet ave c Norwood ave N
Lambert Joseph E Oak O B
Lannon Patrick Ottawa ave O B
Leslie Frederick J 420 Warwick ave L
Longley Joseph E Apponaug ave G

HORNBLOWER & WEEKS Listed and Unlisted
Established 1888.
BENJAMIN L. COOK, Manager
110 Grosvenor Bldg. Union 208
Stocks and Bonds
NEW YORK BOSTON CHICAGO DETROIT PORTLAND

PROVIDENCE PUBLIC MARKET
And its branches in PROVIDENCE, PAWTUCKET and WORCESTER
are the Best Food Stores in America

MacKay John I Rocky Point rd
Mason William Long Meadow ave n L M
Mayflower Stores Main A Oakland Beach ave O B W Shore rd n Orchard ave Con 39 KingPon
Miller Paul Apponaug rd c Majestic ave N
Mitchell Eugene F Buttonwoods ave O B
Moone Charles F Princeton ave W
Mulligan Nellie F Beach ave n West Shore rd Con
Paine Frank E opp depot W
Palladino Joseph W Shore rd c Rock ave Con
Perkins Joseph E 5 River Point rd A
Petersen Axel P Apponaug rd Main G
Potter Alexander 6-10 Main P
Potter George R Warwick Neck W
Rawlinson James C 25 King Pon
Shotts Peter Fair View ave W
Siravo Bros Oakland Beach ave O B
Smith A L Wildes Cor A
Smith David G Dryden Boulevard c Holmes rd L
Swanson Bros Kilvert H G
Sweet B C Co Kilvert H G
Tanner Thomas H W Shore rd n Orchard ave Con
Tetreault John B 1826 Elmwoood ave N
Tonge Harry 13 Main A
Toomey Neil L 420 Warwick ave L
Tunnicliff May Mrs Apponaug ave c Tarleton A
Wall George W 18 Main P
Whalen Thomas Oakland Beach ave O B
Wilbour Grocery Co 6-10 Main P
Willoughby Robert K 488 Warwick ave L
Wilson James F 38 Budlong N

Hairdressers

Beach Frederick Beach n West Shore rd Con
Corey Peter Warwick Neck rd n station W
Fortier Napoleon ft Cottage H G
Francis William H Beach ave Con
Gorman John J Main A
Lague Joseph A 15 Main A
Pappa Raffele Central Pon
Swanson Bros Kilvert H G

BRICK, LATHS, CEMENT, LIME AND HAIR
Wm. M. Harris, Jr. Cor. Atwells and Harris Avenues, Providence, R. I. Tel. Union 26.

Peoples Savings Bank in Providence
27 MARKET SQUARE,
PROVIDENCE, R. I.

Deposits over $17,000,000.
Assets over $19,000,000.
Incorporated May, 1851.

Hardware

Curtis David C Main A
Salk Hyman Buttonwoods ave O B

Harpist

Calder Frances W Mrs Atlantic ave n Hope L M

Hay and Grain

Lakewood Hay Grain & Coal Co opp depot L
Ludlow James G Warwick rd n Warwick Neck ave W
WILLIAMS CORNER GRAIN CO Williams cor A (See page 382)

Heating

Clough Clinton A 511 Warwick ave L
HARROP G E Pontiac ave n Main A (See page 381)
Wickham Calvin H 5 Atlantic ave P

Hospital

Hills Grove Annex Hospital (St Joseph Hospital) H G

Hotels

Aqua Vista House Sea View Drive O B
Auto Inn 1840 Elmwood ave N
Greenwood Inn Apponaug ave G
Keefe's Inn 1803 Elmwood ave next river N
Marlborough House Warwick ave O B
Venice Hotel Rocky Point rd n Rocky Point W
Williams House Maple O B
Willows The Warwick ave Spring Green

Ice Cream

Harrington Robert E R P
Lindia Frank 1848 Elmwood ave N
Nichols Ice Cream Co O B ave O B
OAKLAND BEACH PHARMACY Buttonwoods ave c Oakland Beach ave O B (See page 380)

THE MORRIS PLAN

TO BUILD UP YOUR BUSINESS, you may need more capital—whatever the need, The Morris Plan will supply it. Money loaned in amounts up to $5000. Write for particulars.

THE MORRIS PLAN COMPANY OF RHODE ISLAND
Providence Pawtucket Woonsocket Arctic

JAMES E. FREEMAN COMPANY
502 GROSVENOR BUILDING PROVIDENCE, R. I.
KENYON AVENUE, EAST GREENWICH, R. I.
Farms, Residential and Investment Property for Sale and Mortgages

Parkers Ice Cream Parlors West Shore rd Con
Winter's Ice Cream Apponaug ave G

Ice Dealers

JENCKS BROS Pontiac ave A (See page 380)
Prov Ice Co (Possnegsett Plant) Warwick ave L
Sherwood Ice Co (Warwick Plant) Apponaug rd A

Insurance Agents

Elliott George R Oakland Beach ave O B
Mattesen Edgar E Main A
Nottage J C W Shore rd c Orchard ave Con
Trainor M A Oakland Beach ave O B
Wolshen Benjamin Whipple ave R V L M

Jeweler

McMaster Stephen W Warwick ave

Jewelry Manufacturer

Warwick Jewelry Co Shore O B

Junk Dealer

Kaufman Harry Warwick Neck rd W

Landscape Gardener

Lowe Walter 2 Main P

Laundries

Lincoln Sarah Mrs Sandy lane A
Nun-bet-er Wet Wash Meadow A
Wogaugonet Lake Laundry Sandy lane A

Lawyer

Armstrong Seril Herbert Che

Jewelers Michaels-Bauer Silversmiths
INC.
CASH OR CREDIT
365 WESTMINSTER ST., PROVIDENCE, R. I.

Chemical Laboratory and Physicians' Supplies
GEO. L. CLAFLIN COMPANY
62-72 So. Main Street, PROVIDENCE, R. I.

Lodging House

Bouchard Olympie Mrs Bay O B

Lumber Dealers

WARWICK LUMBER CO (INC) Water A (See back cover)

Lunch Rooms

Ideal Lunch West Shore rd Con

Machinists

Greer Bros W Shore rd opp Warwick Neck rd W
Hathaway Edward H Greenwich ave C

Manufacturing Company

Warwick Jewelry Co Shore O B

Marine Railways

NOCK FREDERICK S Water E G (See insert)

Market Gardeners

Babarian Strawberry rd A
Bennett Simon J Apponaug rd L
Hargraves Charles E ft Silver Lake ave

Masons

Keeler Louis D 2 Fair P
Winslow William H 33 Harvard ave Con

Meat Markets

Paine Frank E opp depot W
Perkins Joseph E 5 River Point rd A
Siravo Bros Oakland Beach ave O B
Whalen Thomas A Oakland Beach ave O B
Wilbour Grocery Co 6-10 Main P

STEEL MESH
REINFORCING
FOR CEMENT WORK
Manchester & Hudson Co.
55 POINT STREET, PROVIDENCE, R. I.

James C. Goff Co.
31 to 49 POINT ST.
Providence, R. I.

Sole Agents for
ATLAS
Portland Cement

Meat Wagon

Budlong Willett off Pontiac ave G A

Milk Dealers

Cole Albert F 99 Main P
Cole Frank 97 Main P
Davis Daniel B Warwick ave n R R sta H
Foshey Joseph W Beach ave River View L M
Godfrey Charles S Cowesett rd A
Goodell Charles V Sandy lane n Lockwood's Cor A
Grimes John 61 Main P
Hackman Howard J Sandy lane n Lockwood's Cor A
Hamilton Daniel O W Shore rd S
Hoxsie Nurseries Inc (wholesale) Pleasant H
Leach Elisha A 5 Highland rd L
McGiveney Patrick Warwick rd n Carpenters Cor A
Maplehurst Dairy and Farm Hope ave L M
Sherwood George W 112 Jefferson L
Silva Frank P 19 Madison P
Simpson Thomas Orchard ave L
Smith Charles 19 No Fair P
Warren George A 135 Harrison ave L
Wightman Frank H Potter rd E G

Moving Pictures

Scenic Theatre Oakland Beach ave O B

Naval Architects

NOCK FREDERICK S Water E G (See insert)

News Dealers

Booth Florence E Buttonwoods ave O B

Novelties

Rhode Island Novelty Co 17 Greenwich ave A

The Merchants National Bank of Providence
ESTABLISHED 1818
CAPITAL .....$1,000,000 SURPLUS EARNINGS $1,500,000
20 WESTMINSTER STREET

Exchange National Bank 63 Westminster St., PROVIDENCE

IF YOU ARE LOOKING FOR A STRONG BANK, WHERE A FRIENDLY Welcome Always Awaits You, Open an Account With Us

Nurses

Balfour Elizabeth Marlborough c Williams
Barnard Edith Riverside ave L M
Bates Marion A 29 Cambridge ave Con
Davidson Hazel Apponaug rd W
Drummond May 26 Spring Garden P
Johnson Ella 6 Fair P
Kirkpatrick Gertrude Main A

Oil Dealers

Pennafrania Oil Co ft Meadow ave N
Penn Petroleum Products Co Elmwood ave c Apponaug ave N

Oyster Growers and Shippers

Bayside Oyster Co ft Atlantic ave L M
Dodge David R ft Atlantic ave
Havens Charles E ft Atlantic ave L M
Havens William D ft Atlantic ave L M
Rooks Benjamin D off River View ave L M
Rooks Benjamin J off River View ave L M

Painters (Automobile)

Cole Charles L Jefferson c Jackson L

Painters and Paper Hangers

Bennett Fred G 4 Pleasant A
Bernier Pierre J Bay n P O S
Coates Frederick Sachem L
Darling Jay 112 Apponaug ave G
Eddy Oliver F 111 Harrington ave N
Ekstrom Jones Elm N
Gill William 26 Remington P
Nichols Harry E Duane E G
O'Brien John F Rock Point rd W
Park Herman J Oak c Ash N
Pike Samuel Rock ave Con
Rogers Thomas 2 Peck P
Scott Eugene E Oakland Beach ave O B

Furniture
Carpets & Rugs
Linoleums
Gas Ranges

Flint-Adaskin Furniture Co.
LARGEST IN THE STATE
242 Weybosset St., PROVIDENCE, R. I.

Victrolas
Office Furniture
Refrigerators
Barstow Ranges

Beach & Sweet Inc. INSURANCE OF ALL KINDS
HOSPITAL TRUST BLDG. PROVIDENCE, R. I.

Sherman John W 29 Main A
Smith David G Dryden Boulevard c Holmes rd L
Smith William H Riverside ave L M
Turner Frank Elm c Outlet ave N
Turner William J 27 Greenwich ave A
Vose Edgar 39 Atlantic ave P
Wheeler Albert L River Point rd n Allen's Switch A

Paints, Oils Etc

OAKLAND BEACH PHARMACY Buttonwoods ave c Oakland Beach ave **(See page 380)**

Photographer

Palm Beach Photo Co 23 Greenwich ave A

Physicians

Bradbury Frderick W Apponaug ave c Pettaconsett ave N
Gilbert Bernard H W Shore rd c Maplewood ave Con
Hagenor LeRoy W 47 Main
Lockwood Ralph F 1094 Warren ave L
Long Samuel H 3 Greenwich ave A
Peacock John jr (osteopath) Cady ave L M
Wheeler G Galen 25 Fair P

Piano Tuner

Walsh Joseph F Ottawa ave O B

Pipe Fittings

Rhode Island Fittings Co Cottage H G

Plumbers

Capaldi Joseph 311 W Shore rd n Beach ave Con
Clough Clinton A 511 Warwick ave L
Greenhalgh James W Pequot ave O B
HARROP G E Pontiac ave n Main A **(See page 381)**
Hindle David H 6 Pierce ave
Miller Bros Co Oakland Beach ave O B

National Exchange Bank One of the Oldest and Strongest Banks in Rhode Island
63 Westminster St., PROVIDENCE, R. I.

GEORGE H. WILLIS JUST WINDOW SHADES
433 WESTMINSTER STREET, PROVIDENCE
Telephone Connection

Pool Room

Miner John Kilvert H G

Poultry Breeders

Lambert's Poultry Farms Cowesett rd A
Miller Paul Apponaug rd c Majestic ave N
Scott William Old Forge rd E G
Tallman Louis F Main ave n Pontiac rd A

Poultry Dealers

Bigelow Edward F Apponaug ave opp Norwood ave N
House Eliot V Cowesett rd A
Miller Paul Apponaug rd c Majestic ave N

Provisions

Bouler Hector W Main A
Budlong Willett off Pontiac ave G
Lipman's Market Beach ave Con
Longmeadow Market Longmeadow ave L M
Oakland Beach Cash Market Buttonwoods c Oakland Beach ave O B
Quirk John J West Shore rd Con

Pumps, Well Curbs and Piping

DEAN GEORGE H 1973 Elmwood ave N (See front edge & Page 7)

Real Estate Agents

Brooks Charles F 56 Beach ave Con
Clarwall Land Co Buttonwoods ave O B
Colwell Louis A off Nausauket ave A
Elliott George R Oakland Beach ave O B
Fisher Harry Whipple ave R V
Goldberger Samuel Whipple ave R V
Hall Albert H Main n Division E G
Kirk Edmond R Buttonwoods ave O B
Knox Louis H Warwick Neck ave W
McCoyd Alfred E Buttonwoods and Pequot ave O B
Nottage J C 285 W Shore rd c Orchard ave Con

HORNBLOWER & WEEKS
Established 1888.
BENJAMIN L. COOK, Manager
110 Grosvenor Bldg. Union 208
NEW YORK BOSTON CHICAGO DETROIT PORTLAND
Investment Securities

Providence Public Market
THE PIONEERS IN MODERN MARKETING

Parker Horace F 289 Atlantic ave L
Paulson Axelina C Mrs 303 W Shore rd Con
Rosenfield Leon Long Meadow ave L M
Trainor M A Oakland Beach ave O B
Weinberg Benjamin J Linden Con

Registered Pharmacists

OAKLAND BEACH PHARMACY Buttonwoods ave c Oakland Beach ave O B (See page 380)

Remnant Store

Oates Fred Beach ave Con

Restaurants

Cepalla Ralph Seminole O B
Coutu Felix Main n town hall A
Demers Edmond Main c Pontiac ave A
Greene Samuel R Overbrook ave n depot Con
Lawton Sarah Mrs O B ave
McElroy Robert J Oakland Beach ave opp R C ch O B
Mitchell Eugene B Buttonwoods ave O B
Smith's Bank Cafe 26 Main P

Roofers

Kernick H O Ocean ave Con

Rooms To Let

Bouchard Olympi Mrs Bay O B

Rug Manufacturer

Park Charles D 81 Harrison ave L

Soft Drink Mnfr

Waterman John E off Greenwich ave A

Stationery

Oakland Beach Pharmacy Buttonwoods ave c Oakland Beach ave O B (See page 380)

Wm. M. Harris, Jr. Carries everything in stock to build a house
Cor. Atwells and Harris Avenues, Providence, R. I.
Telephone Union 26

Peoples Savings Bank in Providence
27 MARKET SQUARE,
PROVIDENCE, R. I.

Money deposited before the 15th of any month draws interest from the first at 4%

Steam and Hot Water Heating

HARROP G E Pontiac ave n Main A (See page 381)

Storage Batteries Recharged

NORTON EDWIN M & SON East Greenwich ave c Water A (See page 381)

Surgical Electrical Appliances

Mawby Sydney 14 Banks P

Tea Room

Chandler Tea Room Beach ave Con

Tailor

Barralo Michael Apponaug

Teachers

Arrindoff Eva 119 Pawtuxet ave N
Bruce Elsie S (piano and voice) Warwick ave H
Calder Florence W Mrs (harp and piano) Atlantic ave n Hope ave LM
Darling Mary A W 137 Washington L
Fancher Marie B Mrs 28 Beach ave n P O Con
Godfrey Sarah R Cowesett rd A
Leonard Teresa C Apponaug rd G A
McMahon May C Warwick ave H
Perry Irene L 1985 Elmwood ave N

Teamsters

Colberg John A Pontiac ave opp pond A
Henson Henry Arnold ave W
Mason Joy M Rocky Point rd
Mumford Clarence 22 Tyler L
Trudel Edward J 1 Orchard ave W
Worthington WilliamF Uncas O B

THE MORRIS PLAN

WHY NOT inquire about Morris Plan Coupon Investment Certificates? You may purchase them for cash or by the week, in denominations of $50, $100, $500, and $1000. 5%

THE MORRIS PLAN COMPANY OF RHODE ISLAND
Providence Pawtucket Woonsocket Arctic

GEORGE H. WILLIS THE SHADE MAN
All kinds of Window Shades and Drapery Rods
433 WESTMINSTER STREET, PROVIDENCE
Telephone Connection

Telephone Company

Providence Tel Co Warwick Exchange Warwick Neck ave n depot W

Textile Oils

Greenwood Textile Supply Co The Apponaug ave opp Natick ave G

Tire Fabric

Narragansett Cotton Mills Main A

Tonics

Thompson Albert Main A

Trucking

Greenwood Trucking Co 9 Greenwood ave G
Kane Michael J Oakland Beach ave O B
O'Keefe Michael J West Shore rd Con

Variety Stores

Asquith David Apponaug ave G
Booth Florence E Buttonwoods aveeO B
Cardi Fred I West Shore rd S
Damon Daniel I Bay n R R sta S
Feldman Samuel Maple c Warwick ave O B
Greenwood Harry Buttonwoods ave O B
Harris Frank P Kilvert H G
Isaacson Edward 11 Main A
Landlesberg Sam 311 Warwick ave L
Lewis Lucy A Mrs Nausauket ave A
Lind Gustaf R Apponaug rd H G
Locke Atwell E River Point rd A
Miner John Kilvert H G
Parsons Clyde A 410 Warwick ave L
Richmond Mae J Mrs 20 Broad N
Rizzo Thomas C Irving rd L
Sales Joseph Arctic O B
Smith Marion A Beach ave opp depot Con
Smith William R Kilvert H G
Swanson Bros Kilvert H G
Viau Arthur Overbrook and Church ave Con

Glasses on Credit
OPTICIANS
Michaels-Bauer Inc.
EXAMINATION
Without Charge
CASH OR CREDIT
365 WESTMINSTER ST., PROVIDENCE, R. I.

SNOW & MASON'S CROUP SYRUP
At all reliable Drug Stores
GEO. L. CLAFLIN COMPANY, Manufacturers

Watchmakers and Jewelers

Robertie Joseph 27 Main P

Water Supply Systems

DEAN GEORGE H 1973 Elmwood ave N (See front edge & Page 7)

Well Digging

DeCOUSTA CHAS H Oakland Beach ave O B (See page 380)

Well Tile

DEAN GEORGE H 1973 Elmwood ave N (See front edge & Page 7)

Wire Stitchers

Boston Wire Stitcher Co Division c Duke E G

Wood Dealers

Godfrey Charles S Cowesett rd A
WARWICK COAL CO opp R R depot C (See page 383)

Woolen Mnfrs

Denby William G 8th ave But

Worsted Goods

Greenwich Mills Duane n Greene E G

Yacht Builder

NOCK FREDERICK S Water E G (See insert)

Yarns

Elizabeth Mills Jefferson ave H G

Manchester & Hudson Co.
55 POINT STREET,
PROVIDENCE, R. I.
ALL KINDS
Masons' Material

VALENTINE'S
Diamond & Star
FIRE BRICK

James C. Goff Co.
31 to 49 POINT ST.
Providence, R. I.

DIRECTORY ADVERTISING

ADVERTISE IN YOUR
DIRECTORY.
VERY FEW PROGRESSIVE
ENTERPRISES OR
RELIABLE FIRMS ARE
TO BE FOUND ELSEWHERE
INDEPENDENT AND
SUCCESSFUL
ENTERPRISES KNOW THIS.

DON'T SIT BACK
IN YOUR CHAIR, BE SUCCESSFUL;
REBUILD YOUR LOSSES.
EVERY MAN DON'T KNOW ABOUT IT.
CHARGE OFF OLD ACCOUNTS.
TRY AN "AD" IN YOUR DIRECTORY.
OTHERS HAVE AND PROSPERED THEREBY.
RESPONSIBLE FIRMS DESIRE TO BE KNOWN.
YOURS FOR SERVICE,

The Merchants National Bank of Providence
ESTABLISHED 1818
CAPITAL .....$1,000,000 SURPLUS EARNINGS $1,500,000
20 WESTMINSTER STREET

SERVICE

We are giving it every day through our directories in Rhode Island covering a population of over 100,000 which is included in the towns of

BARRINGTON	LINCOLN	PORTSMOUTH
BRISTOL	LITTLE COMPTON	SCITUATE
BURRILLVILLE	MIDDLETOWN	SMITHFIELD
CUMBERLAND	NARRAGANSET	TIVERTON
EAST GREENWICH	NORTH KINGSTON	WARREN
GLOUCESTER	NORTH PROVIDENCE	WARWICK
JOHNSTON	NORTH SMITHFIELD	WEST WARWICK

Nothing succeeds like Success and so far we have succeeded in Successfully giving you good reliable directories which constitutes SERVICE.

CAN WE BE OF SERVICE TO YOU? IF SO WRITE

Charles H. Dunham

12 WASHINGTON SQUARE

SALEM, MASS.

WE BELIEVE IN ADVERTISING THAT IS WHY WE'RE DOING IT

Oakland Beach Pharmacy

AIME E. RICHARD, Prop.

A FIRST CLASS DRUG STORE

PRESCRIPTION WORK A SPECIALTY
FULL LINE OF CIGARS AND TOBACCO
FULL LINE OF PAINTS

BUTTONWOOD AVE., COR. OAKLAND BEACH AVE.,
OAKLAND BEACH, R. I.

DRIVEN WELLS
DUG WELLS

CESSPOOLS
VAULTS

Telephone, Warwick Neck 12-Y

Charles H. Decousta

Licensed Well Digger and Drain Layer

YARD: OAKLAND BEACH AVENUE
(next to Fire Station)

OAKLAND BEACH, R. I.

FLUE LINING
DRAIN PIPE

CEMENT
BRICK

JENCKS BROS.

DEALERS IN

ICE

Telephone Connection.

APPONAUG, R. I.

Write:

12 Washington Sq.
(West)

Salem, Mass.

EDWIN M. NORTON & SON

General Supplies—First Class Repairing

OILS AND GASOLINE

OXY-ACETYLENE WELDING AND CARBON REMOVED, MACHINE WORK. STORAGE BATTERIES RECHARGED.

EAST GREENWICH AVE., corner Water APPONAUG, R. I.

Next to Bridge. Telephone Connection.

G. E. HARROP

First Class Plumbing and Heating

MILL WORK A SPECIALTY

DEALER IN EVERYTHING CONNECTED WITH THE TRADE.

PONTIAC AVENUE near Main St., APPONAUG, R. I.

The WICKFORD STANDARD

EDWIN A. NOYES, Publisher

Issued Every Friday at
One Dollar and Fifty Cents per Year

Artistic Job Printing

Telephones { OFFICE, 12-M, WICKFORD
HOUSE, 84-W, EAST GREENWICH

STANDARD BUILDING

Main Street, Wickford, R. I.

FRANK E. BROWN

Fire, Life, Accident, Health, Automobile, Liability

AND ALL OTHER CLASSES OF

INSURANCE

REAL ESTATE AND MORTGAGES

WICKFORD, R. I.

MARLOR'S GARAGE

JOHN S. MARLOR, Proprietor

UNITED STATES TIRES

OILS AND GREASES

WEST MAIN STREET, Telephone 158 WICKFORD, R. I.

R. W. RODMAN

"Quality First" Home Made Ice Cream

Fresh Fruit Flavors in Season

Russell's and Fish's Chocolates a specialty

STATIONERY, PERIODICALS, CIGARS, CIGARETTES, TOBACCO

BRIDGE STREET, WICKFORD, R. I.

Telephone Connection

William's Corner Grain Co.

R. F. MACARTNEY, Prop.

Hay, Grain, Mill & Poultry Feeds

FERTILIZERS, ETC.

WILLIAMS CORNER, APPONAUG, R. I.

WARWICK COAL CO.

WHOLESALE **COAL** RETAIL

F. H. ARNOLD, Treasurer

COWESETT RHODE ISLAND

JAMES A. POTTER A. C. POTTER

James A. Potter & Co.

Yellow Pine Lumber

Sawing and Planing Mill

OFFICE, YARD AND MILL

FOOT OF CRARY STREET, PROVIDENCE, R. I

TELEPHONE CONNECTION

East Greenwich Greenhouses

HAROLD A. GREENE, Propr.

Wholesale and Retail Florists

Eldridge Avenue, East Greenwich, R. I.

Telephone East Greenwich, 67-W. Residence Phone 60-R.

Member of Florists Telegraphic Delivery Asso.

MARY E. SHIPPEE

OFFICE, 119 WEST MAIN STREET

WICKFORD, R. I.

AVIS BLOCK—Stores and Offices to let by the month or year.

ROOMS FOR STORAGE OF HOUSEHOLD FURNITURE.

Thomas A. Hussey

Marble and Granite Works

Monuments, Grave Stones, Curbing, Etc. All kinds of Granite or Marble, either Foreign or Domestic. Estimates cheerfully furnished on all kinds of work.

300 SOUTH MAIN STREET, EAST GREENWICH, R. I.

FRANK R. HILL

FUNERAL DIRECTOR

REGISTERED EMBALMER

EAST GREENWICH - - - RHODE ISLAND

Peter A. Soderlund

Contractor and Builder

JOBBING OF ALL KINDS
PROMPTLY ATTENDED TO

Telephone Connection

P. A. SODERLUND, Bicknell Avenue,
EAST GREENWICH, R. I.

ALWAYS THE BEST MEN'S AND BOYS' CLOTHING AND FURNISHINGS MADE SOLD HERE.

"MANHATTAN SHIRTS"
"MALLORY HATS"
"INTERWOVEN HOSE"
"The Best That Money Can Buy"

BENJAMIN F. SOLOMON

EAST GREENWICH, R. I.

WALTER L. NICHOLS

EXPERT ELECTRICIAN

WESTINGHOUSE LAMPS
CENTRAL STATION,
EXPERIMENTAL, MARINE and HOUSE WIRING
LIGHTING FIXTURES

13 MAIN STREET, EAST GREENWICH, R. I.
TELEPHONE

EDWARD E. SPENCER

DEALER IN

Farming Tools, Garden & Field Seeds

HARDWARE, WOODEN WARE, PAINTS, OILS, and GLASS

14 MAIN STREET, EAST GREENWICH, R. I.
Telephone Connection

J. Edward Johnson

Plumber, Tinsmith, Copper and Sheet Iron Worker

STEAM AND HOT WATER HEATING

Telephone Main Street, EAST GREENWICH, R. I.

BILLIE MacCUE

SOUTH COUNTY

FARM AGENCY

REAL ESTATE

Masonic Block, Main Street EAST GREENWICH, R. I.
TELEPHONE CONNECTION

East Greenwich Academy

ON NARRAGANSETT BAY

FOUNDED 1802

Co-educational. 13 Instructors. Academic, Business, Music. Limited Junior School. 7 Buildings. Large Campus. Excellent Gymnasium. Athletic Field. Christian Ideals.

Opens September 11th, 1922.

Address, J. Francis Cooper, D. D., Principal
East Greenwich, R. I.

KOCH'S PHARMACY

G. KOCH, Ph. G., Reg. Pharmacist

THE QUALITY STORE

DRUGS, CHEMICALS AND SUNDRIES

Our large stock in these lines enables you to purchase about everything needed in most any household.

PRESCRIPTIONS CAREFULLY COMPOUNDED.

Agents for WHITMAN'S and PAGE & SHAW'S CHOCOLATES

MAIN STREET, EAST GREENWICH, R. I.

W. A. HANAFORD

— DEALER IN —

Groceries, Meats & Provisions

Telephone 98 or 99

MAIN STREET COR. COURT, EAST GREENWICH, R. I.

E. A. SWEET

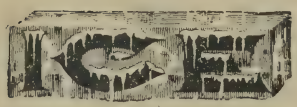

Pure Ice

PROMPT AND COURTEOUS SERVICE

Local and Long Distance Trucking. Teaming

P. O. Box 276 Telephone. EAST GREENWICH, R. I.

8531-1

WARWICK PUBLIC LIBRARY
3 2080 00065 6185